the ABERDEEN-ANGUS Journal

DEDICATED EXCLUSIVELY TO THE IMPROVEMENT OF THE WORLD'S GREATEST BEEF BREED

Volume 36, Number 5 DECEMBER 1954 Price 25 cents

J. GARRETT TOLAN FARMS

PLEASANT PLAINS — ILLINOIS

MR. EILEENMERE

1953 International Reserve Junior Champion, Grand Champion at the Illinois State Fair in 1953 and 1954.

BANDOLIERMERE 83d

1953 International Reserve Senior and Reserve Grand Champion Bull. Owned jointly by J. Garrett Tolan and Mr. and Mrs. W. W. Brainard, Jr.

Well, I guess it's time for another sale

J. Garrett Tolan

Watch the Next Issue for the Date of the 1955 "Cattleman's Holiday" Sale

EILEENMERE 500th 699155

1946 International Grand Champion, sire and grandsire of International Grand Champions.

Merry Christmas

From All of the Tolans

EILEENMERE 1050th 1047517

The 1950 International Grand Champion that is now siring so many of our show winners. Sons and daughters are in many top herds on this continent.

J. Garrett Tolan Farms - Pleasant Plains, Illinois

KINLOCH FARM

The "Quality Foundation" Herd

Home of
Kinloch-Bonded Bulls
and
Quality Foundation Herd Units

"The bull calf by Kinlochmere 23d was a knockout and is now a Junior Herd Sire in our herd."
—M. J. Witman, Macon, Ga.

"I consider the bull calf by the '1029th' worth as much as all three of the cows I purchased in your sale."
—L. W. Turner, Forest, Va.

"We have a beautiful bull calf by Eileenmere 1029th. We intend to show him."
—Mrs. Wm. F. C. Ewing, Sonoma, Cal.

"Without question you have three of the Nation's top herd bulls."
—Joe D. Hooten, Austin, Texas

"Kinlochmere 37th is not only a breed improver, but has settled every cow but one on the first service."
—Ralph Griffin, Waynesboro, Va.

"Our son of the '1029th' has done a great job for us. Each offspring but one has been better than the dam."
—L. W. Larson, M. D., Greenville, Iowa

"We regard Kinloch Edella 6th as one of the extreme tops in our herd."
—Joe Kenhner, New Florence, Mo.

"One of the top herds of Angus females in the United States and Canada."
—Alex Edwards, Arva, Ontario, Can.

Season's Greetings

and a note of optimism

FROM KINLOCH

In spite of drought and in spite of cattle prices 1954 has been a good year at Kinloch.

We have made great progress with our Quality Foundation program.

Our herd sires are all doing a great job. We have a wonderful lot of calves and young animals coming along.

We had a good sale in September when 40 choice animals went into top herds in the U. S. and Canada.

Owners constantly tell us of their satisfaction with Kinloch cattle.

The future looks good, and we have much to be thankful for.

. . . and so as the Holiday Season approaches we wish our fellow breeders their full share of happiness and prosperity as they continue to breed better blacks.

Lee and Margaret Butler

"You have a wonderful herd, and anyone can buy from you with perfect confidence."
—Julian Adams, Lynchburg, Va.

"All three of my Kinloch heifers dropped beautiful calves . . . two heifers and one bull."
—George Petitt, Amburg, Va.

"I have seen Lee Butler buy some of the greatest cows ever exposed for sale."
—Lee Leachman, Ankony Farms, Rhinebeck, N. Y.

"I am more than pleased with the white-face black calves by the two bulls I bought from you."
—D. B. McKee, Pooleesville, Md.

"Kinlochmere 11th is transforming our herd."
—Edward White, Walnut Grove, Union, W. Va.

"Much impressed by the quality in your cow herd in such great numbers."
—Paul Keesee, D. V. M., San Antonio, Texas

"Kinlochmere 12th is a tremendously prepotent bull, siring uniformly good calves from any cow we mate him to."
—Wm. A. McGregor, Jr. (Alan McGregor and Son), Chestertown, Md.

"Promising heifer by '98th'."
—Robert W. Williams, Rochester, Mich.

"Kinlochmere 7th one of the best breeding bulls we have ever used."
—Newman Bailey, Ft. Defiance, Va.

"We have never had a poor calf dropped on our farm by a Kinloch Bull."
—Aubrey Woodard, River Valley Farm, Branchville, Va.

"The bull I bought from you has settled 100% of his cows."
—R. G. Broadus, M. D., Beckley, W. Va.

"Our good son of Kinlochmere 23d, out of a daughter of Eileenmere 1029th is developing into a really terrific young bull."
—Lloyd Cobb, Marydale Farms, St. Francisville, La.

"Kinlochmere 9th is doing a great breeding job for us."
—Elmer S. Lowe, Wilkesboro, N. C.

"We couldn't be more pleased with our bull, Kinloch Bandolier 26th."
—Mr. and Mrs. W. B. Reese, Havre de Grace, Md.

Mr. and Mrs. Lee D. Butler, Owners

26 Miles South of Fredericksburg on Route 17
Phone: Tappahannock - Hillcrest 3-2040
GEORGE C. CANNING, Cattle Superintendent

SUPPLY, VIRGINIA

Table of Contents for December 1954

EDITORIALS

Ethics? Rumors? 64
Merry Christmas 64
Preferred Families! 104

ARTICLES

Along the Tanbark Trail 80
Day at Amandale 56
Important Livestock Capital Gains Decision 51
1954 American Royal 52
Palmers of Stonewall Valley 58
Pan-American Exposition 60
Purina Holds Beef Research Day 68
Ranch on the Mesa 54
This and That 66

DEPARTMENTS

Aberdeen-Angus Bulletin 62
Chicago Market 70
Exchange 161
Index to Advertisers 164
Junior Breeder 76
Ladies Auxiliary News 74
Sale Dates 158
25 Years Ago 73
Washington Flashes 72
Your Veterinarian Says 82

SALE REPORTS

Aleshire-Fulton 92
Canadian Tops 149
Capital City 107
Central Illinois 86
Corn Belt 84
Harpeth Valley-French Broad 105
Hoover Farms 97
Indiana Association 153
Kinloch 95
Lee Hill 96
Macon-De Witt 148
Maple Dell 152
Mole's Hill 110
Mulkey Farms 88
Niagara Frontier 108
Runacres 114
South Central Illinois 85
Virginia Breeders 94
Webb Dispersal 150

CHANGE OF ADDRESS: You don't want to miss your JOURNAL when you move to your new home. List your COMPLETE new address. If you notify us before the 10th of the month—we'll see that you don't miss a single copy. Be sure to give your old address, too—enclose a clipping of the address from a recent envelope. Write to: The Aberdeen-Angus JOURNAL, Box 238, Webster City, Iowa.

1954

The Aberdeen-Angus Journal

WEBSTER CITY, IOWA

RICHARD H. HAHNE ..... Editor
JEAN BRANDRUP ..... Business Manager

Advertising and Editorial Staff:

COLIN KENNEDY ..... Managing Editor
WINNIFRED HAHNE ..... Assistant Manager
GEORGE VEST ..... Associate Editor
ROBERT S. NOWLIN ..... Assistant Editor
WALT AMAN ..... Commercial Advertising
HILA PATRICK ..... Executive Secretary

Art Staff:

LOIS SHELTON; LORNA PANBECKER; SUE ESSIG

Contributing Editors:

OTTO V. BATTLES; JAY RICHTER; H. B. LATHAM; DR. J. W. BAILEY

E. H. ANDERSON ..... Missouri and Southwest
Chillicothe, Missouri

B. A. RUCKER, Jr. ..... Eastern Representative
Eastham, Virginia. Ph.: Charlottesville 3-1317

M. W. BONEY ..... Iowa, Nebraska, Minnesota, Dakotas
Box 740, Storm Lake, Iowa

DALE F. RUNNION ..... Van Wert, Ohio
318 Gordon Avenue

CY CRANE ..... Tennessee and Southeast
Berwick Trail, Madison, Tennessee

DELBERT EDWARDS ..... Chillicothe, Missouri

NEIL SKAU, Jr. ..... Western Representative
338 Downing Street, Denver, Colorado

R. J. CALDWELL ..... Pacific Coast
Box 117, West Sacramento, California

Entered as Second-class matter October 25, 1919, at the Post Office at Webster City, Iowa, under act of March 3, 1897.

Subscription price to all points in United States $2.00 per year; Canada, $3.00 per year; all other foreign points $3.00 per year.

Copyright 1954
By The Aberdeen-Angus Journal Publishing Co.

Merry Christmas

to everyone

from THE ABERDEEN-ANGUS JOURNAL

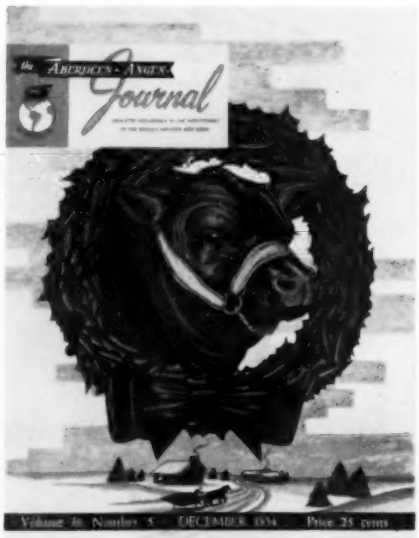

WHO'S CRAZY?

Your guess is as good as ours. Maybe we belong to the ancient society of nuts, and maybe we're just qualifying for membership. Anyway, we knew darned well last January we needed no more Angus females, so what do we do? Go right out and buy some. February—same story, only this time we go way overboard and buy a half interest in the world's highest-priced female, Barbarosa Essar 13, plus a few more of the same quality. March, April, May—we keep right on. In June we unload a few of our own breeding in the Hideaway sale. During the summer we take a breather, and in September we begin again. October —same story. Gosh, we even buy a bull! We buy cattle all the way from Florida and Texas to Canada.

As aforesaid, we may be nutty, or maybe our resistance is so low we just can't stop throwing bids in the ring when we see the kind we like.

When all is said and done we have added quite a few notable animals to the Hideaway herd, and with the aid of our proven bulls we should be able to do an even better job than we have in the past. Here's hoping.

Alton G. Taylor
Farm Superintendent
Hideaway Farm
Chester, N. J.

THE WILLMEN COMPANY
William G. Mennen
President
Morristown, New Jersey

C. R. McDade
Cattle Superintendent
T'Other Farm
Chester, N. J.

Shadow Isle • Shadow Isle • Shadow Isle • Shadow Isle • Shadow Isle

Shadow Isle's Principal Herd Sires

The only two Living International Champion sons of the "29th"—the $2,000,000 sire.

PRINCE SUNBEAM 328th 992199

1948 International Junior Champion and Reserve Grand Champion. Owned jointly with Essar Ranch, San Antonio, Texas.

PRINCE BARBARIAN of SUNBEAM 835196

1946 International Reserve Grand Champion. Owned jointly with Pocono View Farm, E. Stroudsburg, Pennsylvania.

Two of the greatest sons of Prince Eric of Sunbeam, sire of six International Champions.

SHADOW ISLE PRINCE ERIC 85th

First Prize Winner 1953 Futurity. Second Prize Winner 1953 International. Owned jointly with Haystack Ranch, Longmont, Colorado.

SHADOW ISLE PRINCE ERIC 100th

Junior Champion 1954 New Jersey Aberdeen-Angus Breeders' Show. Owned jointly with Joseph M. Roebling, Harbourton, New Jersey.

Dr. Armand Hammer

P. O. Box 390

RED BANK, NEW JERSEY

John Frenzel, Manager

Shadow Isle • Shadow Isle • Shadow Isle • Shadow Isle • Shadow Isle

GREAT OAKS STOCK FARMS

Howard L. McGregor, owner • Robert W. Williams, manager • John Sheridan & Charles Dulzo, herdsmen

ROCHESTER, MICHIGAN

Our ad in the October issue reacquainted you with the two top Eileenmere sires (Eileenmere 1550th and Eileenmere R. G. 100th, both sons of the mighty "500th") we are using here at Great Oaks.

NOW WE WOULD LIKE TO REMIND YOU WE ARE USING THREE EQUALLY GREAT

BARDOLIER SIRES

BLACK BARDOLIER of DEN-MOR

A grandson of Black Bardolier who made a great show record as a senior bull calf in 1951 which included first in class and reserve junior champion at the International. As a senior yearling in 1952 he was supreme champion at the All American Futurity Show. His first son, as a baby summer calf, was reserve junior champion at the 1954 National Western in Denver. One of the most widely talked about bulls in the U. S. today. His sons have been in keen demand here at the farm. His first seven daughters to sell at auction have averaged over $2100.00 each.

BARDOLIERMERE 10th

Sired by the great Eva's Bandolier Lad out of a daughter of Eileenmere 85th making him a three-quarter full brother to Bardoliermere 2d, the noted Ohio State University sire. His daughters have been in great demand in our Great Oaks Review Sales. Seventy of them have sold in the past four sales for an average of over $2200.00 each. His sons have been popular with breeders buying privately at the farm. He is one of the best headed bulls within the breed.

A few top sons of these and our Eileenmere sires on offer privately.

BARDOLIERMERE G. 35th

Drop by our stalls for a visit with us and look over the cattle we are showing at the International, Denver, Fort Worth, and Houston shows.

Our most recent addition to the Great Oaks herd sire battery and he could be the greatest. An own son of O. S. U.'s famous Bardoliermere 2d out of a Bandolier-bred Maid of Bummers cow. A half brother to both O. Bardoliermere, the 1953 International grand champion bull, and O. Bardoliermere 32d, supreme champion bull at the recent All American Futurity Show. Not fitted as a calf, he has been shown only once. He was grand champion bull at the 1954 Michigan State Fair as a senior yearling. He will be shown as a two year old in 1955.

Rose & McCrea

More Championships!

CORRECTOR 262d R & MC

Since the last Journal our popular CORRECTOR 262d has added three more senior and grand championships to his credit. He was "The Bull" at Topeka, Hutchinson and Oklahoma City—bringing to five his grand championships so far in 1954 in major competition.

CORRECTOR 262d is a senior yearling son of our senior sire, Prince Georgina R & Mc. He has made many friends among practical cattlemen because of his great natural fleshing and quality combined with ruggedness and masculinity.

Our other show cattle have been doing well, too. Corrector 8th R & Mc, a junior yearling son of Prince Georgina R & Mc has been getting into the junior and reserve grand champion bracket. And at Oklahoma City we had the grand champion female.

Frank H. Rose **Albany, Missouri • Maysville, Missouri** **M. L. McCrea**

FLASH!

The tremendous response to the many good cows we offered for sale was most gratifying. They have sold at pleasing prices and have gone to some of the leading breeders in America. A few fancy family cows still available and some fancy heifer calves.

RAONA'S PRINCE 12th 1193824

Yes!! We have numerous baby calves by Raona's Prince 12th just born, that are sensational. Watch them come!

Yes!! He will be remated to these same cows. He has a definite spot in our breeding program.

JENNINGS BROS.
Owners

Hyland Angus Ranch

Argyll Conner, Manager
Jim Hupp, Herdsman

HIGHMORE, SOUTH DAKOTA

"Western Headquarters for Quality Angus Cattle—registered and commercial"

RALPH L. SMITH FARMS

A Breeder's Dream . . .

To win the Get of Sire Class at a Major Show.

At the recent American Royal the Get of Black Peer 79th of A. V. were First Senior and First Junior Get as well . . .

. . . ***Dream Came True*** . . .

BLACK PEER 79th of A. V.

See His Young Sons and Daughters at Chicago.

RALPH L. SMITH
Owner

Herdsmen:
EFTON BRADLEY
DICK WINANS

GEORGE COOPER
Manager

CHILLICOTHE, MISSOURI

Warner Grove Farms

GREENVILLE • OHIO

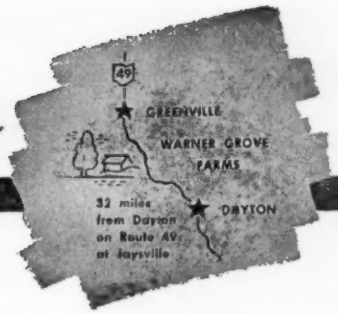

BREEDERS OF PUREBRED LIVESTOCK • REGISTERED ABERDEEN-ANGUS BEEF CATTLE

—A Breeding Herd of Select Blood Lines and Top Individuality—

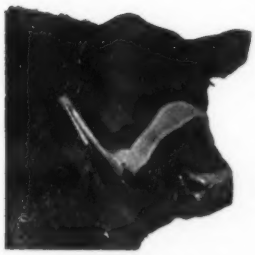

←Their Sons and Daughters→

Are Prepotent Breed Improving Producers

HERD SIRES

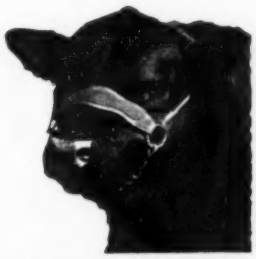

General Black C. S.

Son of General of Page and out of a Blackbird Bandolier of Page dam. SIRE—Two International Champions. 1946 International Light Weight steer over all breeds. 1948 International reserve grand champion female. Dam of Sunbeams—Two top selling females, $35,100 Blackcap Bess 6th of Sunbeam, $21,500 Elaine 6th of Sunbeam.

Eileenmere 1500th

Son of Eileenmere 500th and out of a Bandolier of Anoka 7th dam. SIRE—1950 International reserve junior champion bull. 1951 Grand Champion bull Ohio State Fair, 1952 Grand Champion Bull, 1st Get of Sire, Ohio State Fair and Indiana State Fair. 1952 Grand Champion female Ohio State Fair.

Eileenmere 1500 W. G. 6th 1151230

Calved February 16, 1949
GRANDSON of EILEENMERE 500th and BLACK BARDOLIER
1950 International Reserve Junior Champion.
1951 Ohio State Fair Grand Champion.

Eileenmere M. B. 777th 896653

Calved March 1, 1946
Grandson of Eileenmere 487th and Eileenmere 424th.

Eileenmere 1500th W. G. 14th 1184324

Calved September 28, 1949
Grandson of Eileenmere 500th and Epponian of Rosemere 8th.
1952 Grand Champion Bull, Indiana and Ohio State Fairs.

OUR 1954 INTERNATIONAL ENTRIES ARE HERD REPLACEMENTS—
(Not highly fitted they are being shown for type. The type that will be available in bred heifers in our 1955, May 16th PRODUCTION SALE.)

Our females include those families and strains that have made breed history in the nations show rings and top breeding herds. ANTELOPE; BARBARA McHENRY; BLACKBIRD, Ballindalloch; BLACKCAP, Bessie, Fandie, Lantz & McHenry; EBOREA ELBA; ELBA FINLARIG; ELAINE; ERICA, Eiza and Enchantress Trojan; ERIANNA; MAID of BUMMERS, Miss Burgess; PRIDES, Katinka, Mulben, and Rosemere.

PHILLIP KARNS, Herdsman

VIRGIL TURNER, Farm Manager

Dan T. Warner, Owner . . 140 Patterson Road . . Dayton, Ohio

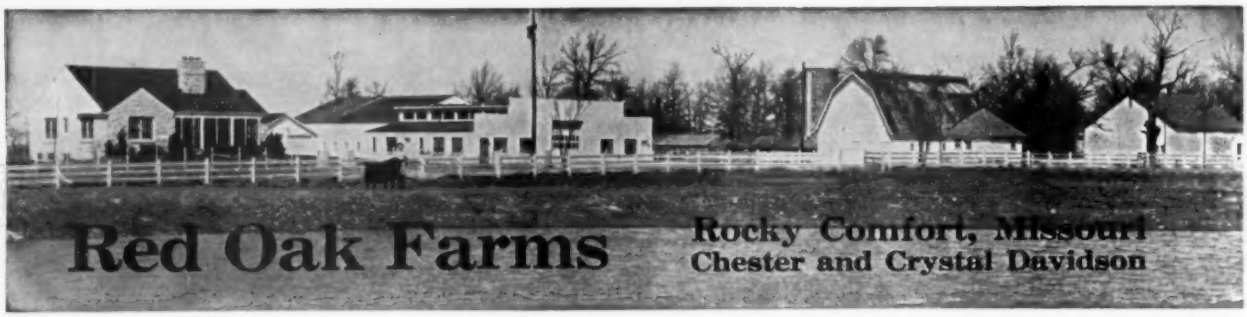

Our Next Sale, APRIL 11, 1955

Bull Power...at Red Oak

BLACK PEER 34th of ANGUS VALLEY

by the "105th" and from a Miss Burgess dam. This is a new picture of the "34th" at seven years of age. A sire of show winning bulls and heifers—see them in our show herd at the better winter shows. Better still—come by Red Oak and see what a good bull can do.

Plan Now — Visit Red Oak

BLACK PEER OF RED OAK 24th

Being used heavily in our herd. Very deep and thick and good bone to stand on. Many calves by him.

BLACK PEER OF RED OAK 49th

A young bull in our show herd. You will see and hear more about him.

BLACK PEER OF RED OAK 39th

The calf shown here is his first calf →

GEORGINA OF FERNDALE

and her baby heifer calf. This is the first calf dropped at Red Oak from the service of Black Peer of Red Oak 39th.

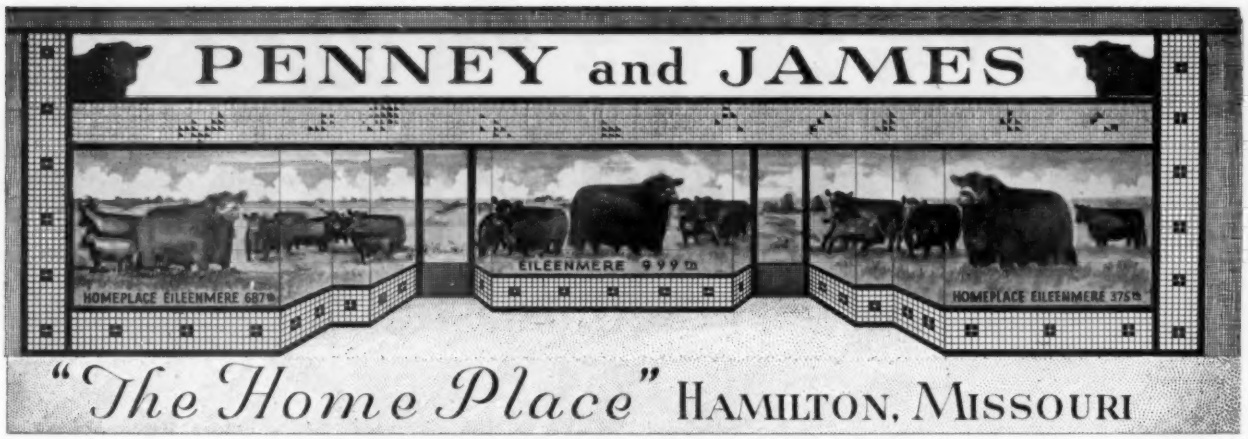

14th Annual Draft Sale

Monday, February 7th

"THE HOME PLACE" near HAMILTON, MISSOURI

Selling 30 Bulls 30 Females

Each bull is a Home Place product — they have been selected for months and held back for this sale. They are sons of Eileenmere 999th, Homeplace Eileenmere 687th, Homeplace Eileenmere 375th and Homeplace Eileenmere 52d. Several bulls with winning show records are in this group.

Home Place bulls are working in major herds throughout this country and in foreign lands. Let a Home Place bull lift your herd up the ladder.

HOMEPLACE EILEENMERE 375th—Five times a Grand Champion in 1953. His Get and Service had a royal reception at our October sale . . . it will be featured in our February 7th sale.

The 30 females will consist of bred and open heifers.

Families represented are El-Jon Eriannas, Cherry Blossoms, Homeplace Gammers, Blackcap Bessies, Maid of Bummers, Ballindalloch Georginas, Karamas, and representatives of the standard tribes of our breed.

These females are sired by the Home Place Farms' herd bull battery and those of breeding age will be bred to Homeplace Eileenmere 375th, Homeplace Eileenmere 687th and Eileenmere 999th.

Females sold in former Home Place Farms' sales have and are producing some of the great herd bulls and brood matrons of the breed.

We wish to thank all of you who attended our successful Cow and Calf Sale on October 13th—we hope you will visit us often.

AUCTIONEERS: Roy Johnston and Paul Good.

SALE HEADQUARTERS: Strand Hotel, Chillicothe, Missouri.

FOR CATALOGS: Address J. B. McCorkle, Sale Manager, Smithville, Missouri.

HOMEPLACE EILEENMERE 687th—The sire of many of our Show Ring Champions. His Get and Service will again be heavily represented.

J. C. PENNEY
ORIN L. JAMES } Owners

PENNEY and JAMES

Dr. I. D. Richardson, Resident Veterinarian and Cattle Superintendent
H. C. Henry, Assistant Farm Manager
Dick Neal, Assistant Herdsman
Harley McQueen, in charge of Calves

Orin James, Manager
Orin James, Jr., Assistant Manager
Eugene Schubert, Herdsman

HAMILTON, MISSOURI

Old Elkton

is very enthusiastic over his 1954 calves

EPPONIAN STAMP 100th O. E. 1526378

Epponian Stamp of Broadview 607618	Epponian of Rosemere 8th 478362	Eileenmere 61st 450556	Eileenmere 32d 428072
			Ectessa 370351
		Epponia C. B. 2d 452209	Prizemere 32d 369132
			Epponia C. B. 333884
	Blackcap 23d of Page 482971	General of Page 452594	Revolution of Page 11th
			Genevette of Ballindal
		Blackcap C. B. 15th 326312	Meraman of Tierra Alta
			Blackcap 52d 166768
Enchantress Erica of Elkton 2d 727913	Blackcap Revolt M. 24th 509032	Erica's Earl 2d 443906	Enchant. Elluna's Girl
			Earnest Erica 388113
		Blackcap Intensive M. 5th 413308	Blackcap Revolt 380383
			Blackcap Intensive M.
	Esmeralda of Broadview 2d 546389	Epponian of Rosemere 8th 478362	Eileenmere 61st 450556
			Epponia C. B. 2d
		Fox Hill Esmeralda 7th 497667	The Sirdar 439597
			Fox Hill Esmeralda 3d

Epponian Stamp 100th O. E. is a bull with an outstanding show record, including Third in the 1950 International. The best son of the fabulous Epponian Stamp of Broadview. He is fitting in nicely with our progressive program. Most of the tops in our recent "All Purple" Sale consignment were by him.

There are some choice sons and daughters around the farm that might interest you. We suggest that you come to see them.

Old Elkton Farms — Forest, Virginia

MR. and MRS. L. W. TURNER, Owners — **HARRY STUBBLES, Manager**

I WILL SEE You IN CHICAGO
AT THE International!
The Squire
PRINCE
SUNBEAM
942
SHIRER
KC-Mo.
Hooten
Aqua Service

We've Bought A Bull!

A Breeding Bull!

What A Bull!

THE BULL **EVERYONE**

HAS TALKED ABOUT ALL YEAR

WHAT BULL ?

See Our Ad Next Month

Visitors Always Welcome

ED V. MEAD
President

C. L. "PAT" PATTERSON
Manager

MEAD'S ANGUS MESA, INC.

REGISTERED ABERDEEN - ANGUS CATTLE

ROUTE 3 - BOX 3838 COORS BLVD. SW • ALBUQUERQUE, NEW MEXICO • PHONE 2-0324

"210" Sired Our 1954 Show Herd

HOMEPLACE EILEENMERE 210th

We have just completed a successful show season in the South with sons and daughters of "210th". See them at the International.

C. V. Whitney Farms

IVOR BALDING, Manager

LEXINGTON, KENTUCKY — OLD WESTBURY, NEW YORK

Ken Haines Poe Smith

Cattle For Sale At The Farms

WHITNEY BRED

Merry Christmas To All!

"JUNE IN JANUARY" SALE

A chartered DC 6 will leave Poughkeepsie, New York for Ft. Lauderdale after the Ankony Sale.

JANUARY 31

Featuring the service of

MOLE'S HILL EILEENMERE 79th

First prize Summer Yearling Bull at the 1953 International Livestock Show and First Prize Summer Yearling Bull at the Eastern National Livestock Show in 1953.

BANDOLIERMERE R. G. 100th

Top Grandson of Eric's Bandolier Lad, by Bandoliermere 56th out of the $26,000 Eisa of R. L. S., 1947 International Grand Champion.

KINLOCHMERE 12th

Outstanding son of Eileenmere 1029th. His calves stamp him as a great breeding bull.

SEE NEXT MONTH'S JOURNAL FOR DETAILS!

GULFSTREAM

JANUARY SALE

FT. LAUDERDALE, FLORIDA

1955

An Invitation . . .

We extend a most cordial invitation to all Angus folk to be with us in the Florida sunshine for our joint Gulfstream-McGregor Sale. Forty-five top daughters of Kinlochmere 12th, H. C. Eileenmere 42d, Ankonian 3242d, and Ankonian 3249th will sell along with five of their brothers. Especially we want you to see how well the Blacks are doing for us in the deepest South. And we want you to stay a while to enjoy the unexcelled facilities which our location offers for a relaxing "JUNE IN JANUARY" vacation.

ALAN McGREGOR
JIM FARQUHAR
BILL McGREGOR

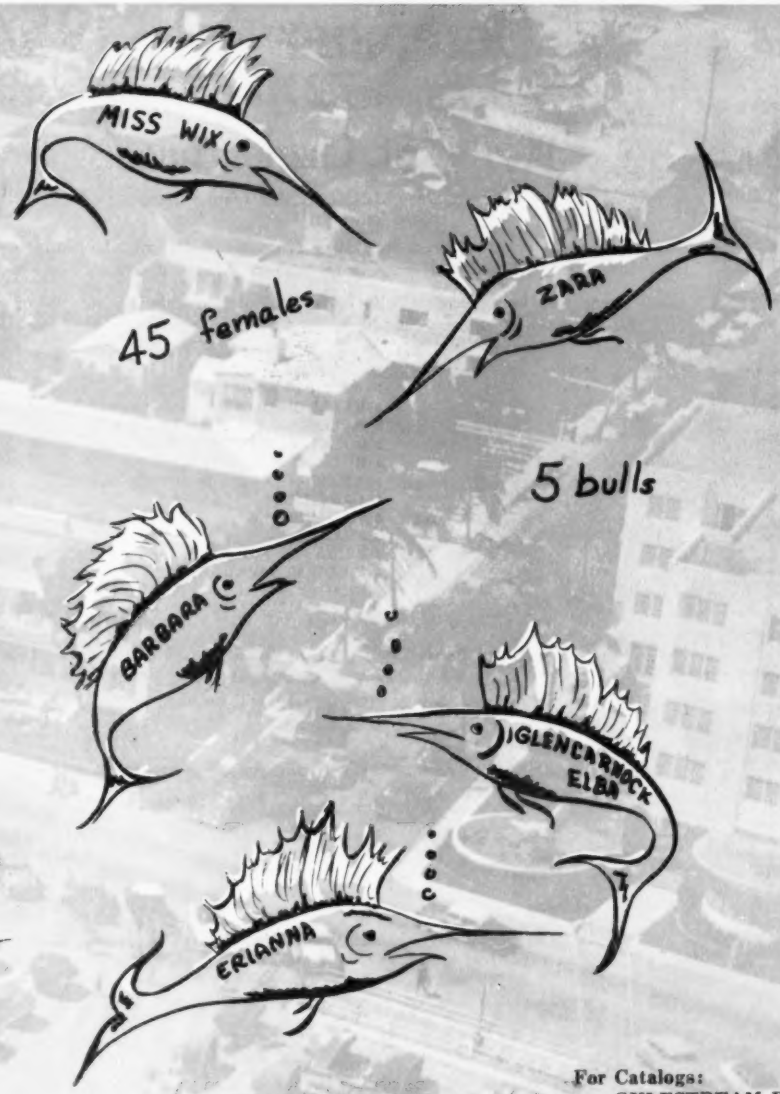

45 females

5 bulls

For Catalogs:
GULFSTREAM FARM
Route 1 Box 592
Ft. Lauderdale, Florida

McGREGOR

Topsalo Farms' SALE

of IMPORTED CATTLE

December 1st, 1954

At the Fox River Valley Livestock Center Sale Pavilion

St. Charles, Illinois

Just 30 miles from Chicago.

These cattle have been imported from Scotland and Ireland to give American breeders a chance to make selections from a large group.

There will be 42 direct imports from Scotland and Ireland. 20 of this group will have calves at side by Scotch bulls. Families included in this group are:

8 GAMMERS
7 WITCH of ENDORS
6 BALLINDALLOCH GEORGINAS
5 BALLINDALLOCH JILTS
2 ROYAL RUTHS
1 RUTH of TILLYFOUR
1 ANNUITY
1 LADY IDA
5 MISS BURGESS
2 JUANAS
2 ERICAS
1 PRIDE of ABERDEEN
1 BEAUTY

There will be 6 cattle imported from Canada, including

4 Barbara Roses **1 Don Head Blackbird** **1 Miss Burgess**

Quite a number of this entire offering will be bred to Prince of Lakewood 76th, he a grandson of Prince Eric of Sunbeam.

These cattle will not be highly fitted, just in a condition to go on and work with satisfaction in your herd.

AUCTIONEERS:
Roy Johnston and
Hamilton James

FOR CATALOGS, Address:
J. B. McCorkle, Sale Manager
Smithville, Missouri

Attend the International and enjoy the Angus Show on Monday and Tuesday—then ride the chartered bus from the Palmer House in Chicago to our sale at St. Charles and return on Wednesday, December 1st.

Cattle owned by
L. M. and S. C. PIRIE

Topsalo Farms

SPRING GROVE, ILLINOIS

Freemon Miles, Manager

"BUILD YOUR HERD ON A MILLARDEN FOUNDATION"
Greetings
As the warmth of the Christmas season again fills the air, we pause to reflect and express our thanks for the year of 1954. The many cherished friendships we have made, the sensational performance of our young herd sire, the storms we have weathered are all combined to form a truly pleasure filled year. May all your hearts be blessed with good tidings this Christmas season.
Millard LIME and STONE
Millarden Farms
DIVISION OF
H. E. MILLARD LIME AND STONE COMPANY
Millard LIME and STONE
Annville, Penna. Woodbury, Ga.
H. Z. Gingrich, Manager
J. A. Christian, Manager

SUNSHINE CIRCUIT

ESSAR RANCH, San Antonio, Texas — FEB. 11th

MECOM & 77 RANCH, Houston, Texas — FEB. 12th

Our offering will consist of 23 open heifers and one herd bull prospect by Raona's Prince Eric. The female offering consists of a Coquette, Jilt, Hartley Edella, Georgina, Zara and Maid of Bummers.

GEORGE W. GRAHAM · OWNER

"77" RANCH

WICHITA FALLS · TEXAS

Owner:
George W. Graham

Manager:
Dr. Dan Roberts

Herdsman
Tay Zeretzki

Breeding Herd
Billy Gene Bray

Beef is Our Business . . . .

EDDIE DUNCAN and FRIEND

. . . Sometimes we feel that breeders get so wound up in the razzle-dazzle of sale promotions, families, pedigrees, and all the other many activities of the purebred business that we tend to forget the very reason for our existence.

Above is a picture of Eddie Duncan and his steer, sired by Jeffersonmere 487th. Eddie gets a steer every year because he helps out in the summer and is a potential cattleman of the future. This year Eddie's steer was Grand Champion over all breeds at West Virginia State Show, Grand Champion Angus at the Atlantic Rural, Richmond, and Reserve Grand Champion over all breeds at the Pittsburgh Baby Beef Show. We are proud of Eddie and his steer and intend to carry a steer in our show string next year.

Beef is our business - - - - and yours too.

Season's Greetings to all

- HARRY COHN
- RICHARD COHN
- LYLE DUNCAN

Jefferson Farms

BUTLER, R. D. 4 PENNSYLVANIA

NEWS from TEWS.

Flash!!

Introducing Duncraggan Prince Erica 5902d, the Supreme Champion at the 1954 Western Aberdeen-Angus Futurity and Grand Champion at the California State Fair.

He was sired by Prince Runnymede 59th, the Duncraggan bull, who is by Prince Sunbeam 405th, the bull that did so much for the Cochran Farms in New York. This great young bull, mated to our select cow herd has really put us in the Angus business. We are proud to own him jointly with Bill and Willie Volkmann of Selma, California.

Come by to see us at any time as the welcome mat is always out at our house.

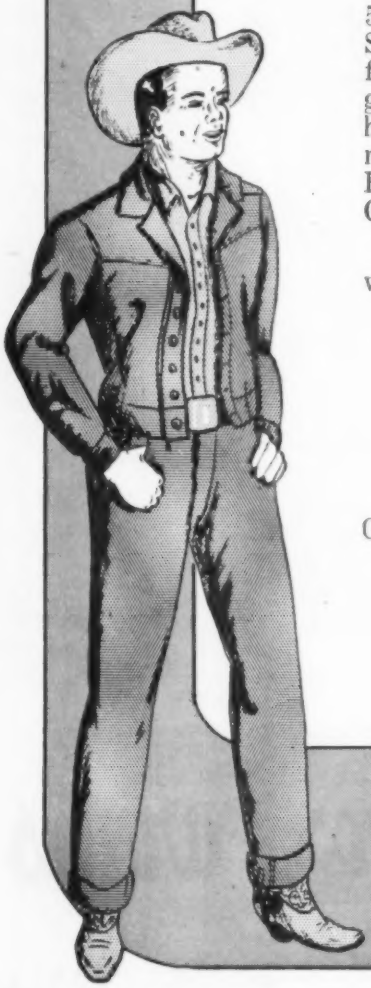

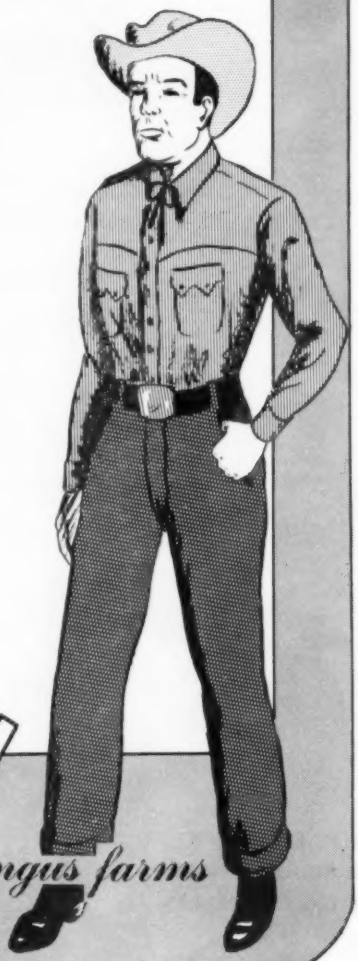

GERALD S. F.

TEWS angus farms

FILER, IDAHO

Merry Christmas and A Happy New Year

It's a little early in the old year, but better than late, to extend our sincere good wishes for the year to come.

Today is but the prologue of the future and our breed will receive increasing acclamation as the greatest producer of quality beef, so important to a high nutritional standard, hence contributing to a better America.

Edward and Helen Jenkins

RED GATE FARM *"Your Fountainhead for Imported Bloodlines"* **MILLWOOD, VA.**

10 MILES EAST OF WINCHESTER, VIRGINIA, 50 MILES WEST OF WASHINGTON, D. C. ON U. S. ROUTE 50

Merry Christmas and Happy New Year To ALL

from all at

ALIMAR FARMS

EILEENMERE 1064th

1948 American Futurity Grand Champion bull, son of the "500th".

ALIMERE 19th
Promising show and herd bull prospect.

BARDOLIERMERE P.
Out of a full sister to the dam of Eileenmere 1032d.

BARDOLIERMERE H. 55th
We have just purchased an interest in this bull who is a full brother to O. Bardoliermere. 1953 International Grand Champion bull.

Thanks to these buyers and the bidders of our cattle at the Pennsylvania Keystone Sale, Buttonwood Farm, Tradewind Farms, M & M Ranch and Rolling Acres Farm.

We will be at the Pennsylvania Farm shows in January, where we will show some of our sale cattle which are to be sold in our sale of April 25, 1955, jointly with Old Home Manor Farm.

Some of the families in the herd are Wilton Bessie, El-Jon Erianna, Gammer, Jilt, Chimera, McHenry Barbara, Maid of Bummers, Juana Erica and our famed Georginas.

MR. and MRS. ARTHUR E. DICK, Jr.
Owner
GEORGE CHRISTY,
Manager

Alimar Farms

Sybertsville, Pa.

YOU asked for IT

Now Brace Yourself for the FACTS

We have arranged for a series of articles that will keep you waiting at the mailbox . . . articles prepared for publication in the *ABERDEEN-ANGUS JOURNAL* by one of the leading experimental stations of this Nation.

What do *YOU* know about *GENETICS?* Are you willing to devote proper time to study the facts that will be placed in your hands?

The first article will give you the basic information for the series . . . you can't miss a single chapter or you will be lost by the wayside . . . Just think—to apply the knowledge to be entrusted to you may result in building one of the leading breeding establishments of the land.

How can the breeding of *TYPE* result in increasing the incident of recessive characteristics becoming a dominant factor? Learn how *YOU* can improve—or destroy—your life's work with your cattle.

Can a sire be mated to his daughters? granddaughters? great-granddaughters? This is only one of the many experiments that *HAVE BEEN* conducted.

This Series Starts Soon—You Won't Want to Miss a Single Chapter.

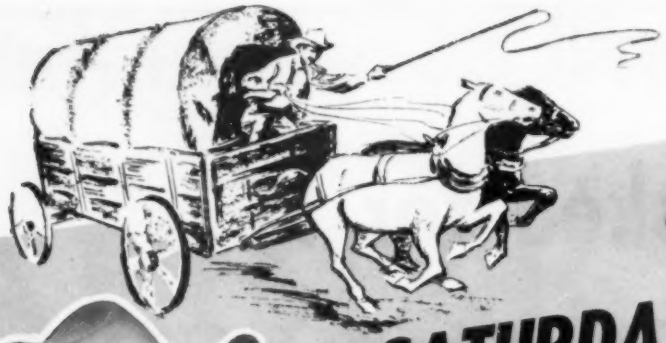

COME TO OKLAHOMA

SATURDAY, DECEMBER 11th FOR ROBIN HOOD FARM'S HERD SWEETENIN' Sale

ORAL ROBERTS

THESE FANCY "HERD SWEETENERS" (all open) SELL!

- **CHERRY BLOSSOM COW** (CALF AT SIDE SALE DAY)
- **CHERRY BLOSSOM Heifer** OUT OF OUR IMPORTED COW
- **A BARBAROSA Heifer** (OPEN)
- **A FANNIE BESS Heifer** (A SHOW HEIFER — OPEN)
- **A BLUEBLOOD LADY** (OPEN)
- **3 Young GAMMERS** (OPEN — 2 ARE FULL SISTERS)
- **6 BLACKCAP BESSIES** (OPEN AND BRED)
- **2 WITCH OF ENDORS** (OPEN)
- **2 BAL. GEORGINAS** (OPEN)

AND OTHERS

PROUDLY WE OFFER

30 open Heifers
12 bred Cows

PLUS . . .

Peer 10th of Robin Hood
(3/4 brother of Peer 2nd)

Royal Peer of Robin Hood
(Son of Peer 2nd)

Something for the large breeder . . . Something for the small breeder.

Most of these are by Black Knight 55 of A. V., our "Evermere" bull, and Rally Black Prince . . . "The bull we couldn't do without," Grand Champion at the 1953 Oklahoma State Fair!

SALE HEADQUARTERS – MAYO HOTEL – TULSA, OKLAHOMA
Free Transportation to the Farm!

SPECIAL BULL ATTRACTION!

PEER 2nd of ROBIN HOOD SELLS!

One of the greatest sons of Black Peer 28 of Angus Valley

Ray Hardesty says: "We at Angus Valley have been interested in Peer 2nd since he was a small calf, because he looked like he would be one of the very best sons of the 28th. I consider him to be an extreme top son of the 28th!"

Jack Cross says: "Peer 2nd is a 2 year old with as strong a head as any Angus bull in the breed. It's a near perfect head, short and wide with a strong poll."

Oral Roberts says: "The hardest decision I have yet made as an Angus breeder is to part with Peer 2nd in our sale, Dec. 11th. He is everything I have ever desired in a herd bull. His pedigree is superb, he is massive, thick and great headed. His calves are absolutely outstanding!"

The Mighty Son of the "28th" can Put Your Herd on Top Quick!

FREE DELIVERY ANYWHERE IN AMERICA!

FOR SALE CATALOGS AND RESERVATIONS WRITE

ORAL ROBERTS—BIXBY, OKLA.

The American Aberdeen-Angus Breeders' Futurity

FIRST OF ALL . . . MERRY CHRISTMAS TO ONE AND ALL OF YOU AND OUR BEST WISHES FOR 1955.

As is customary at the end of a year, let us take account of our Angus balance sheet. Here at **HECKMERES HIGHLANDS** we hate to see this important year head to its close. 1954 was good to us and to our herd. We know we have a top crew on the farm, and we want to express our thanks to you men on this occasion: Don, Del, Edd, Jack and Bud. The first calves by **"160th"** are on the ground and surpass our fondest dreams. We knew we had a top show bull in **"160th"** . . . now we are ever so glad that we used him so heavily throughout 1954. No doubt we have one of the best breeding bulls in him as well.

DOR MAC'S BARDOLIERMERE 10th, the winningest senior bull calf where shown, was added to our herd, not because we needed him right now, but because we fell hopelessly in love with him and simply had to own him.

MASTER BANDOLIER HECKMERE, our homebred junior bull calf did well for us in the show ring. He is a class winner at the **FUTURITY,** at the **MARYLAND STATE FAIR** and also Reserve Junior Champion at that show. Generally speaking we were most pleased with the placings of our homebred beasts at various top shows in the East. We even managed to snatch several purples.

The calves dropped during this year seem better than the ones the previous year. Day before yesterday at the first graded interbreed feeder sale, the average for 122 steers was 25½ cents. We topped this sale with a February '54 steer at 40½ cents per pound (485 lbs.) There are many calves at our farm, as we have increased our herd considerably. We have now 105 females of breeding age and about 50 heifers coming along.

Besides having purchased 13 half sisters to **MAC** from Mr. J. C. McLean, we got the full sister in blood of Mac's dam, **DOR-MAC'S JUAN 6th** from Knobby Hills, Clyde, Michigan.

We went to Mr. Calvin D. McPeek, Bee-Mac Farms, Ostrander, Ohio and were most fortunate to be able to buy the full sister to his herd sire (Bardoliermere 2d of Bee-Mac) namely **EULIMA LADY 3d of BEE-MAC.** In case you have forgotten, the McPeek bull and the McLean bull are 3/4 full brothers and both members of the blue ribbon junior get, etc., at the 1951 International. Therefore we added six daughters of the McPeek bull and one Zara bred to him. This gives us 22 granddaughters of the one and only Bardoliermere 2d. By the way, Mac's sire, the McLean bull is a full brother in blood to the Supreme Champion at the Futurity and Grand Champion at the Eastern States Exposition, and he is but a senior yearling while he stood 4th to the 3d of our **"160th"** in class at last year's International. No telling, if he shows this year and next, where he will stand in Chicago. He has come like a house on fire. To freshen up your minds, we bring you photos taken in 1951. On the left, the rear view of the 1st Prize Junior Get at the International. The two bulls are the McLean bull and the McPeek bull. The middle picture is the 1st Prize Three Bull Group at Ohio 1951. At the left is the McPeek bull, in the middle, last year's International Grand Champion owned by Ankony Farms and Lester Leachman. On the right is the McLean bull. The picture on the right is composed of the 1st Prize Five Bull Group at Ohio, 1951. Besides the three bulls mentioned, there is also the bull used at Purdue University and the former Stonegate bull, owned by our Ohio neighbor's Turkana Farms . . . he is the sire of the sensational twins Tex Spitzer showed and won with at the Futurity which sold to our friend "Double or nothing, Jack Solomon" (with my apologies to the Aberdeen-Angus Journal, for stealing this quote.)

Mr. and Mrs. E. H. Heckett — HECKMERES HIGHLANDS — Valencia, Pennsylvania

Don Schmidt **Jack Semple**
Edd Armstrong **Delbert Eickson** **Bud Davis**

P. S. Next month we will tell you about our other purchases during 1954.

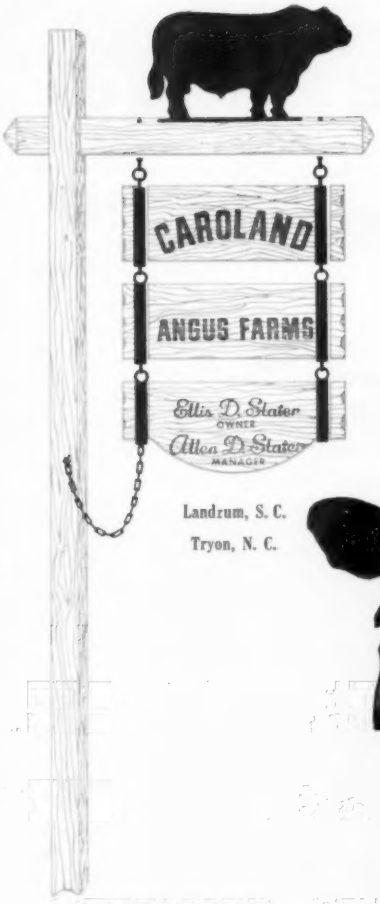

Landrum, S. C.
Tryon, N. C.

Merry Christmas
and a
Happy New Year

EVA'S BANDOLIER LAD

Today's Top BANDOLIER Sire

We have had a great many visitors from all over the United States this past year and have been delighted with their enthusiastic response at seeing our cow herd. We thank them for their generous appreciation of so many of our cows and we invite all of you to stop and inspect this herd.

INCIDENTALLY—Starting June 1955 we will have calves on the ground by Eva's Bandolier Lad.

New Phones—Landrum 5331-5332

Ellis D. Slater
Owner

Allen D. Slater
Manager

Jim Vogt
Herdsman

Roy Cartee
Assistant Herdsman

BLACKMERE of RED TOP 21st

A worthy son of the nationally popular Eileenmere 999th 35. When near Chicago come out and see this great young sire and the select cow herd to which he is being mated. We know you will be agreeably impressed.

RED TOP FARM
LIBERTYVILLE, ILL.
IRVING S. FLORSHEIM, Owner

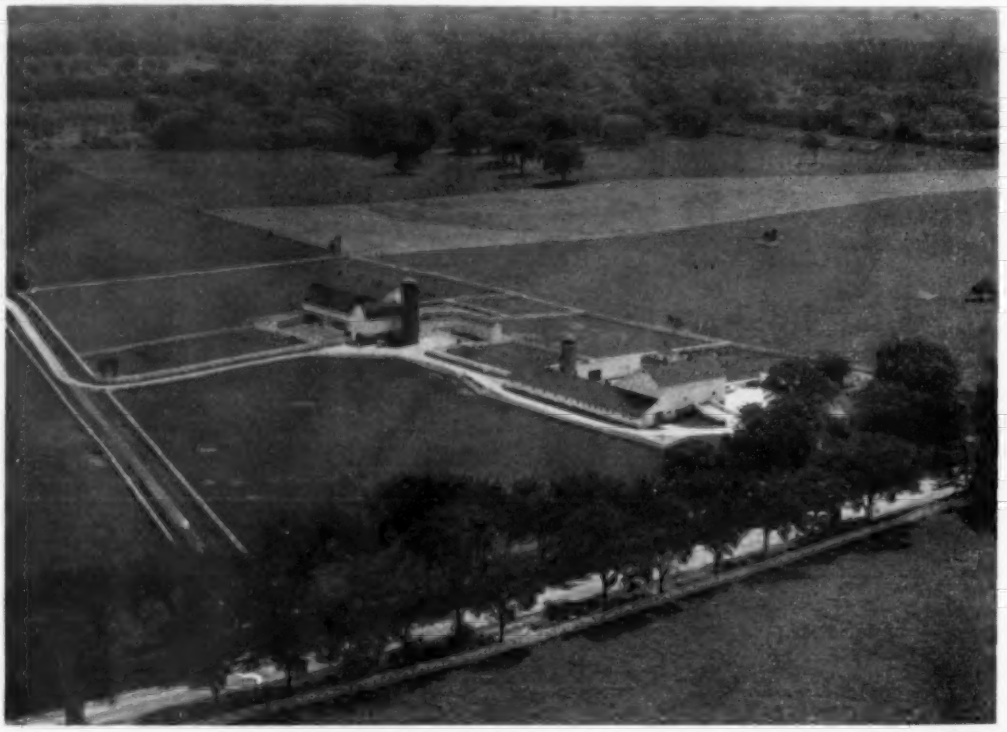

An aerial view of the breeding herd headquarters at Red Top Farm

HOMEPLACE EILEENMERE 495

In Homeplace Eileenmere 495th we have another young sire with substance, quality and flash. He topped the Penney & James 1954 spring sale and is by their show bull, Homeplace Eileenmere 155th, one of the great sons of old "487th".

PHONE 2-1111

RED TOP FARM
LIBERTYVILLE, ILL.

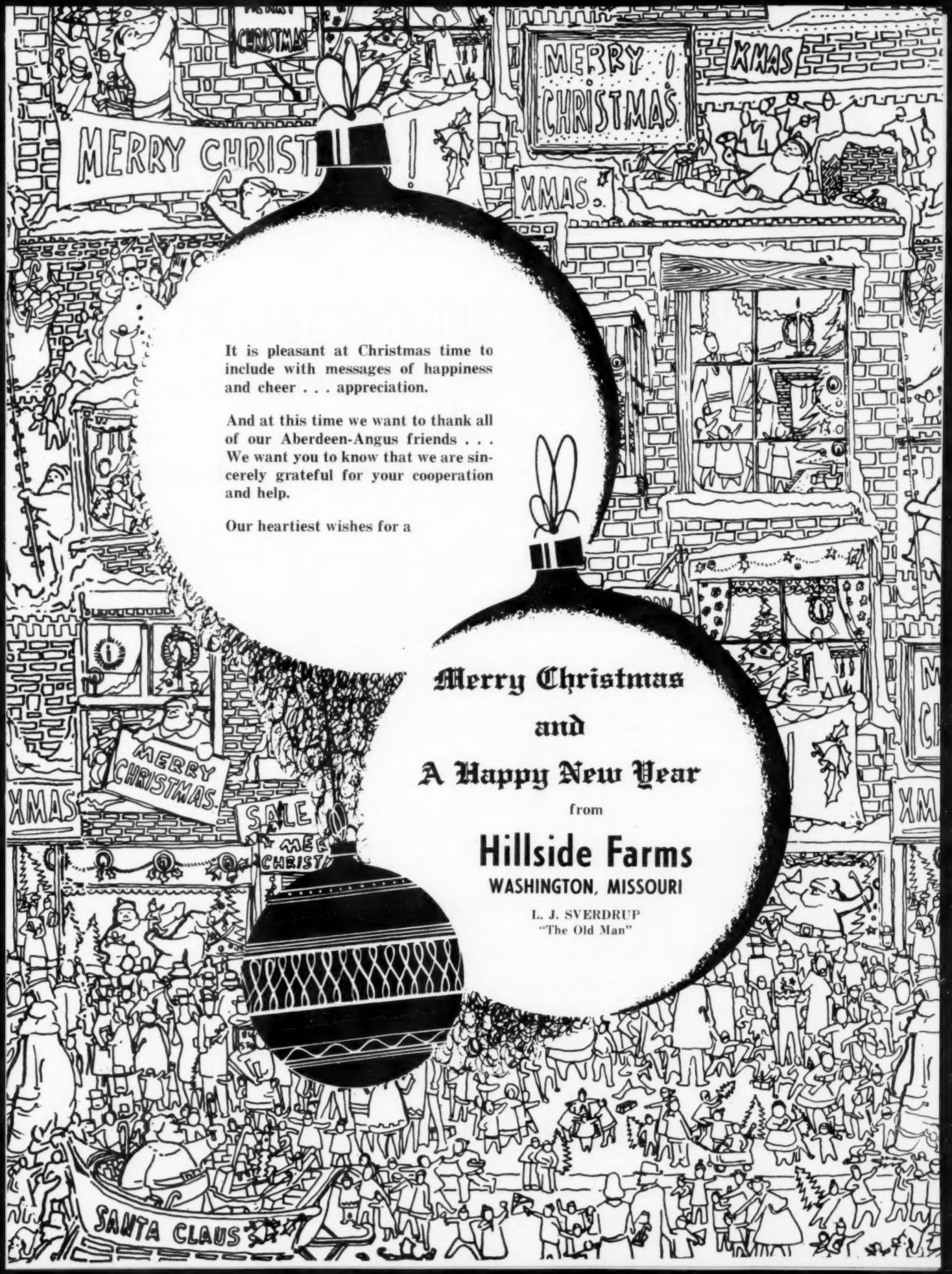

It is pleasant at Christmas time to include with messages of happiness and cheer . . . appreciation.

And at this time we want to thank all of our Aberdeen-Angus friends . . . We want you to know that we are sincerely grateful for your cooperation and help.

Our heartiest wishes for a

Merry Christmas

and

A Happy New Year

from

Hillside Farms

WASHINGTON, MISSOURI

L. J. SVERDRUP
"The Old Man"

SUNMERE ANGUS FARM

E. W. and Sylvia Thompson

REGISTERED ABERDEEN-ANGUS CATTLE

DISPERSION of the SUNMERE ANGUS FARM'S HERD

Plus REDUCTION of the E. W. T. ANGUS RANCH CATTLE

at the Sunmere Farm near

Sedalia, Missouri — Saturday, February 5

10 a. m. in a heated sale pavilion.

— Over 250 Head To Choose From —

Many three-in-one deals. Numerous cows rebred to the herd bull battery. Numerous open heifers ready for mating to your own top bulls.

FAMILIES represented include: Essay; Gammer; Blackcap Bessie; Edwina; Maid of Bummers; Ballindalloch Georgina; Witch of Endor; and members of the standard families. Females are sired by many of the great bulls of the breed.

Numerous top herd bull prospects also will sell—many desirable for purebred herds, others merit the attention of the commercial breeder for range bull purposes.

SIRES and SERVICE BULLS include the following:

SUNBEAM BULLS:

Prince Sunbeam 213th by the "29th"
Prince Sunbeam 689th by the "29th"
Prince Sunbeam 808th by the "400th"
Black Prince of E. W. T. by the "213th"

ELEENMERE BULLS

Homeplace Eileenmere 104th by the "487th"
Eileenmere D. T. 4000th by Homeplace Eileenmere 85th
Eileenmere 1189th by Eileenmere 1062d
Black Eileenmere 59th by Homeplace Eileenmere 18th
Eileenmere 487th of Sunmere by Eileenmere D. T. 4000th

7 of the above proven herd bulls will be sold in this sale.

Guest Consignor:

Thousand Hills Farms of Kirksville, Missouri, will sell 3 bulls by their Homeplace Eileenmere 182d, and 14 females—most of which are daughters of Homeplace Eileenmere 182d and several of which are bred to a proven son of Prince Barbarian of Sunbeam.

FAMILIES INCLUDE: Gammer, Witch of Endor, Lucy, McHenry Barbara, and the quality is of the same high calibre that Thousand Hills Farms are known for.

AUCTIONEERS: Roy Johnston, Ray Sims, Paul Good, and Bill Hagel

FOR CATALOGS: Write to J. B. McCorkle, Sale Manager, Smithville, Missouri

E. W. and SYLVIA THOMPSON, Owners
SEDALIA, MISSOURI

E. P. NEEF, Office Manager

PHONE 1819

DARRELL W. OLSEN, Herdsman
JOHN MALLETT, Asst. Herdsman

A Merry Christmas to

Our fellow breeders and to all Lovers of the Bonnie Blacks. With this greeting goes our very best wishes to each of you for fortune, pleasure and happiness in your Angus business for the NEW YEAR.

Christmas and New Year is

A time of thanksgiving but it is also a time of ICE and SNOW: So make your plans for a warm winter Vacation in Florida and be sure to include SUN LAKE'S "VACATION" SALE, February 18th, in your itinerary.

Mr. & Mrs. Louis Geraci
Owners

SUN LAKE RANCH
Lutz, Florida

Kintyre Stock Farm

HERD FOUNDED 1940

ANNUAL PRODUCTION SALE

Featuring **THE SERVICES OF A TOP SON OF INTERNATIONAL GRAND CHAMPION, EILEENMERE 1032d**

ANKONIAN

32133

will be mated to 35 granddaughters of OLD BLACKBIRD BARRY 2d selling in this sale. All these heifers are concentrated bred Bandolier-Bardolier females.

Sire: **Eileenmere 1032d**	Eileenmere 500th	Eileenmere 85th	Eileenmere 32d
			Enchantrene
		Edwina 7th G. M.	Maid's Belmore
			Edwina 5th G. M.
	Eulima 179th	Peerless Rebellion 22d	Fountain Glen Rebellion
			Revolution College Blackbird 2d
		Eulima 58th	Fountain Glen Rebellion
			Eulima 130th
Dam: **Briarcliff Barbara 69th**	Briarcliff Elbar	Ankony Barca	Blackbird Barry
			Briarcliff Blackcap 68th
		Briarcliff Eline 14th	Briarcliff Protester
			Eline 3d of Page
	Barbara Lassie 17th	Envious Blackcap B. 6th	Envious Marshall 3d
			Blackcap Lassie B. 9th
		Barbara Lassie 12th	Blackcap Revolution B. 3d
			Barbara of Rosemere 84th

SALE DATE: FEBRUARY 19, 1955

Kintyre Stock Farm

GLOSTER, MISSISSIPPI

Watch our advertising for details of this New Orleans MARDI GRAS Sale Circuit !

MR. and MRS. COLVILLE C. "RED" JACKSON
MR. COLVILLE C. JACKSON, Jr.

Telephone 3742

Fine As They Come!

MARYDALE FARMS

ST. FRANCISVILLE, LOUISIANA

Make Your Plans Now to Attend Our

FEBRUARY 21st

Selling —

65 Females and 10 Bulls

Also Attend the "MARDI GRAS CIRCUIT". . . .

C. C. Jackson's Kintyre Stock Farm Sale, February 19, 1955.....Gloster, Mississippi
Shamrock Angus Ranch "Open House", February 20, 1955.....Centreville, Mississippi

Season's Greetings . . .

MARYDALE FARM

ST. FRANCISVILLE
LOUISIANA

Bob Holloway, Herdsman

Lloyd Cobb, Owner

H. B. Fairchild, Manager

Look ahead with

Homeplace Eileenmere 999-35th

. . . the Herd Sire at

Fuerst Stock Farm

Pine Plains - Dutchess County - New York

To our co-owners:
Congratulations, Mole's Hill,
on your great sale,
October 8th, 1954.
Best wishes, Ankony,
on your coming sale,
January 29th, 1955.
Everywhere . . . breeders with
a forward view are buying
sons of the 35th

MYRON FUERST

MOUNT PLEASANT PLANTATION

Top Bulls

Prince Esquire 2d of Sunbeam

Son of the "29th" and full brother of Sunbeam Farm's "The Breeders' Choice."

Prince Ellerslie 2d

Son of Prince Sunbeam 249th out of a daughter of the "29th".

Mount Pleasant Eileenmere

Son of Eileenmere 999th 35, his dam a daughter of Eileenmere 1032d, a first prize winner at the International.

Being Bred To A Top Herd of Cows

Season's Greetings from
MR. and MRS. F. W. DeFOE
WARNER F. DeFOE
Owners

RONALD L. JONES
Manager

Mount Pleasant Plantation
ANDREWS, SOUTH CAROLINA

ALL ANKONIAN SALE

SATURDAY, JANUARY 29, 1955

30 BULLS from 10 to 30 months of age — by Ankony's International Champions.

15 HEIFERS of popular families, sired by and guaranteed in calf to our International Champions.

5 COWS from the top end of our cow herd—with calves at foot by our International Champions and rebred to them.

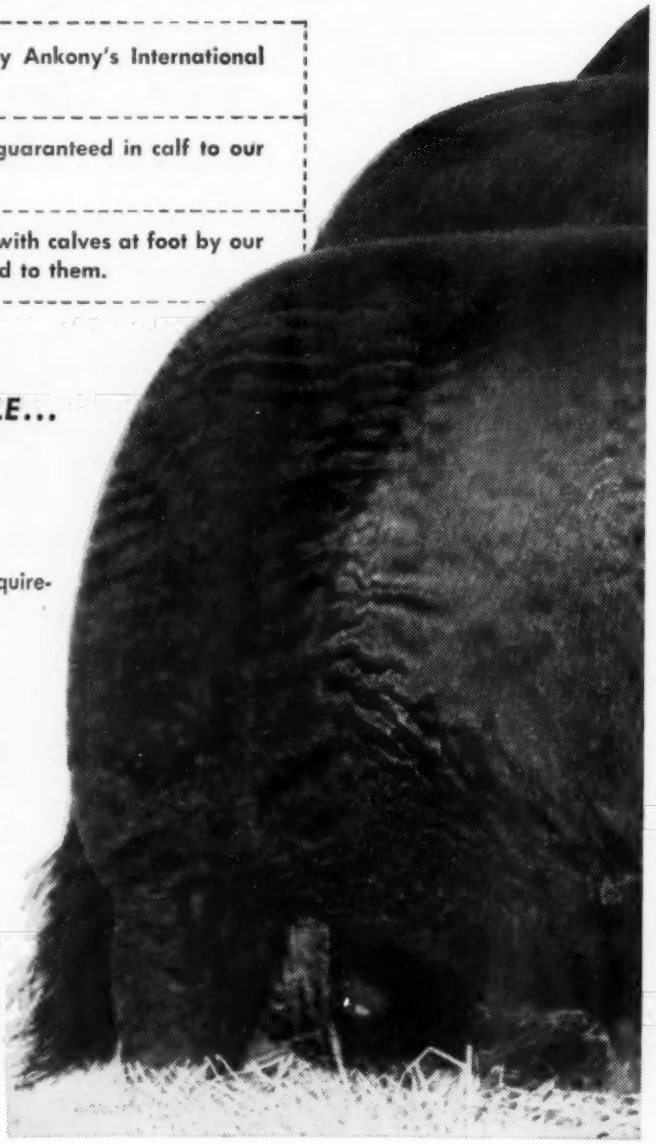

***NEVER BEFORE* HAVE SUCH VALUES BEEN OFFERED IN ONE SALE... 50 SONS AND DAUGHTERS OF INTERNATIONAL CHAMPION BULLS, Including:**

A GROUP OF SHOW BULLS... Bred to fit the requirements of the most discriminating breeder.

A WIDE SELECTION OF HERD BULL PROSPECTS ... Chosen for their breeding and excellence of beef character.

AN UNUSUAL CHOICE OF FEMALES ... By our sires and *all of them* guaranteed safe in calf to our International Champions — These popular families: Ankony Ariel, Barbara, Barbarosa, Hartley Edella, Blackcap Missie, Blueblood Lady, Coquette, Eulima, Gammer, Georgina, Gilnockie Missie, Heroine, Juana Erica, Miss Burgess, Pauline T, Queen L. and Zara.

COWS OF PROVEN PRODUCTION...One a daughter of an International Grand Champion Bull, which herself has produced an International Grand Champion Bull and sells with a full sister to him at foot and rebred—another the dam of two Second Prize Winners at the 1953 International.

IT WILL PAY YOU TO STUDY OUR CATALOGUE *BECAUSE*...

FOR QUALITY—ANKONY'S COMBINATION OF

O. BARDOLIERMERE
1953 International Grand Champion Bull

EILEENMERE 1032nd
1949 International Grand Champion Bull

HOMEPLACE EILEENMERE 999-35th
1950-51 International Reserve Champion Bull

CHAMPIONS IS UNSURPASSED

ANKONY FARM

ALLAN A. RYAN • LEE LEACHMAN
RHINEBECK (Dutchess County), NEW YORK
LESTER LEACHMAN, CLAVERACK, N. Y.

SONDRA-LIN STOCK FARM

J. V. HAMPTON
Owner and Manager

Farm located 30 miles Northwest of Fort Worth on Highway 81 and 287

Phone WI-2723
or NO-5453

FORT WORTH, TEXAS

PRINCE 105 SAF

International Junior and Reserve Grand Champion

Now owned jointly by Simon Angus Farm, Madison, Kansas and Sondra-Lin Farm, Ft. Worth, Texas.

Our sale date: TUESDAY, FEBRUARY 1, 1955 . . . this will be during the week of the Southwestern Livestock Exposition at Ft. Worth. Plan now to spend the first week in February as our guest in Ft. Worth.

Plan your trip to attend one of the "World's Greatest" Livestock Expositions, and at the same time attend our February 1st Sale.

Watch for further details of the sale in the January issue of this JOURNAL.

SONDRA-LIN FARM
FORT WORTH, TEXAS

THANKS

To these breeders from 11 States

Jack Solomon, Gallagher's Farm	Gainesville, Virginia
C. J. Ryan, Panther Ledge Farms	Allamuchy, New Jersey
Gen. Art Nevins, Nevins Farm	Gettysburg, Pennsylvania
Carlton Corbin, Stoneybroke Ranch	Ada, Oklahoma
R. J. Harrison, Harrison Farms	Attica, Indiana
Harold Wetterberg, H & L Farms	Marlboro, New Jersey
Dr. Robert A. Cooke, Hockhockson Farm	Eatontown, New Jersey
James E. Kemp, Kemp Ranch	Midlothian and Dallas, Texas
J. D. "Doc" Huggins, French Broad Farms	Bowling Green, Kentucky
John Mecom, Mecom Angus Ranches	Houston, Texas and Weston, Colorado
Joe Kechner, Good Earth Stock Farm	New Florence, Missouri
J. Paul Karcher, Caney Island Farm	Midland and Troup, Texas
Jack Danciger, Half Circle JD	Fort Worth, Texas
Dr. Paul Keesee, Essar Ranch	San Antonio, Texas
Dr. J. C. Calabria, Magic Valley Ranch	Dallas, Texas
Edward Hargus, Black Mark Farm	Dallas, Texas
T. F. Hutchison, Hutchison Ranch	Burnet and San Antonio, Texas
Will Knight, Magnolia Plantation	Shreveport, Louisiana
Andy Moore	Omaha, Texas
George Graham, 77 Ranch	Wichita Falls, Texas
Wynn Stewart, Valleymere Farm	Wichita Falls, Texas
R. Ronnie Durham, RD Angus Farm	Broken Arrow, Oklahoma
Sylvester Dayson, Holly Tree Farm	Winona and Dallas, Texas
A. L. Higginbotham, Higginbotham Cattle Company	Dallas, Texas
William Black, La Jolla Farm	La Jolla, California
W. A. Wroe	Austin, Texas
E. W. Thompson, Sunmere Farm	Sedalia, Missouri
Chester Davidson, Red Oak Farm	Rocky Comfort, Missouri

THANKS . . .

To the breeders and friends from 32 States and several countries South of the border from Mexico to Argentina for their interest in the 105 TT Sale.

BEST WISHES and sincere thanks to the buyers and contending bidders who gave us a $2,393.00 average on 63 heifers sired by or bred to Prince 105 TT.

A DAUGHTER OF 105 TT TOPS SALE AT $10,000, TO JACK SOLOMON, GALLAGHER'S FARM . . .

Here is Lot 4, Barbarosa 406th of SAF. Jack Solomon, Gallagher's Farm, Gainesville, Virginia, pictured inspecting his purchase.

Owner: B. G. Byars
Manager: Jimmy Myrick
Herdsman: M. L. Snyder

BYARS ROYAL OAKS
REGISTERED ABERDEEN-ANGUS CATTLE
TYLER, TEXAS

The 4 WYNNES ANGUS FARM

Owners: Angus Wynne, Jr. & Bedford Wynne
Farm Manager: Joe Ellis
Cattle Manager: Norman Johnson
Herdsman: Dale Flora

Watch for announcement of next Annual Prince 105 TT Sale.

BLACK CAP BESSIE

GAMMER

WITCH

COQUETTE

KATINKA

GEORGINA

LUCY

ANGIA

JILT

ZARA

MAID OF BUMMERS

BURCH-JOHNSON *Christmas* SALE

MONDAY

Dec. 13, 1954

1:00 P. M.

At BURCH ANGUS RANCH

(4 Miles North of Ravia, 5 Miles West and 4 North of Tishomingo on Highway 12)

72 Lots

2 Bulls - 30 Bred Heifers - 40 Open Heifers

Barbecue Lunch served at Ranch
11:30 to 12:45

Auctioneers:
COLONEL ROY JOHNSTON
COLONEL RAY SIMS

THE BREEDING — QUALITY — FAMILY NAMES — BEEFINESS — THE HEALTH AND CONDITION OF THESE YOUNG CATTLE WILL MAKE FOUNDATION COWS IN ANY ANGUS HERD.

FAMILY NAMES: Jilt — Edwina — Mina — Lucy — Blackcap Bessie — Angia — Witch — Gammer — Georgina — Matilda — Maid of Bummers — Katinka — Zara — Coquette — Blackcap Empress — Barbara — Miss Burgess — Heroine.

Your Christmas Present from the Burches will be a top Heifer selected from the sale Heifers and given to the purchaser of a lucky lot number at the close of the sale.

THESE CATTLE WILL BE DELIVERED TO YOUR FARM OR RANCH FREE OF CHARGE

Accommodations:
Ardmore,
Hotel Ardmore
Ada,
Aldridge Hotel

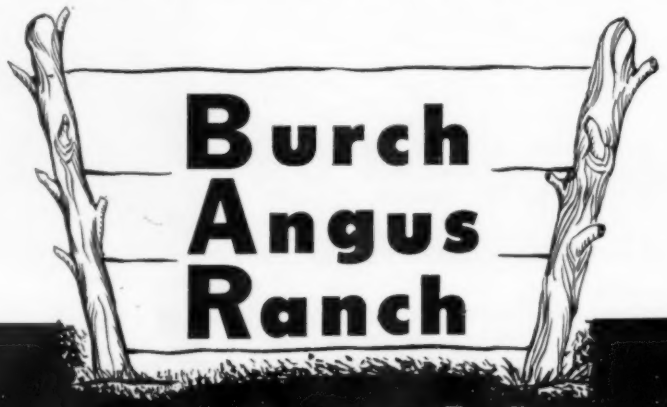

Remember — The Christmas Circuit, Sat., Dec. 11th, Robin Hood Farms, Tulsa, Oklahoma. Mon., Dec. 13th, Burch-Johnson, Burch Angus Ranch, Ravia, Oklahoma. Tues., Dec. 14th, Stoneybroke Ranch, Ada, Oklahoma.

Ravia, Okla.

"Santa Claus Sale"

DECEMBER 14th

Igloo Sale Barn on Stoneybroke Ranch, 17 miles south of Ada, Oklahoma, 25 miles north of Tishomingo on Angus Avenue—(State Highway 99).

Selling:

3 Bulls • 72 Lots • 69 Females

Families Represented:

Portlethen Lucy, Queen Mother, Eisa Trojan Erica, Second Branch Blackbird, K. Pride, Coquette, Witch of Endor, Blithe Maid Miss Burgess, Blue Ribbon Blackbird, Burnside Georgina, Heather Bloom, Blackcap Empress, McHenry Blackcap, Woodlawn Blackbird, Edwina, Royal Lady, Finlarig Elba, Erica Marie, Eulima, Antelope, Blackcap, Enchantress Trojan Erica, Juana Erica, Britannic Maid Miss Burgess, Zara (Erica Marlene), Balwyllo Isabella, Windsor Queen Mother, Rosemere Enchantress Trojan Erica, Mina, Enchantress Trojan Erica (Eriskay), Eline Erica, Eriskay Erica, Ballindalloch Jilt, Maid of Bummers Miss Burgess, Eisa Trojan Erica (Eraline), Blackbird, and Barbara Woodson.

SIRES REPRESENTED:

Quality Prince 17th, Emulous 700th, Quality of Stoneybroke, Quality Prince 34th, Woodlawn Bandolier 13th, W. R. S. Bandolier, Quality Prince 60th, Prince Eric of Sunbeam, Enchanter of Alloway Lodge 12th, Epponianmere of Don Head, Prince Sunbeam 328th, Quality Prince 57th, Laudmere Prince Eric 2d, General 4th of A. A. P. 23d, Quality B. of Ada, Prince Sunbeam 411th, Quality of Ada 6th, Black Peer 61st of Angus Valley, Prince Eric of R. L. S., OK Quality P. 25th, Quality of Ada 7th and Quality of Stoneybroke 4th.

GUEST CONSIGNORS:

CEDAR HILL RANCH, CEDAR HILL, TEXAS • J. L. DELAPLAIN, HARDEN CITY, OKLAHOMA
SHADY SPRINGS ANGUS FARM, ADA, OKLAHOMA

Buffet Supper on Monday, December 13th at 6:30 to 9:00 p. m. at the Aldridge Hotel, Ada, Oklahoma, after the Burch-Johnson Sale. Sale begins promptly at 1:00 p. m., lunch will be served on the grounds.

Auctioneers: ROY G. JOHNSTON • RAY SIMS

SALE SPONSORED BY CARLTON W. CORBIN
ADA, OKLAHOMA

Stoneybroke Ranch

JUST TO LET YOU KNOW...

We sincerely appreciated your attendance at our 1954 Annual Production Sale as well as your approval and appraisal of our offering in the Byars-4 Wynnes-Simon sale. Yes, we're proud of the job Prince 105 TT and "105 SAF" are doing for us.

PRINCE 105 SAF

1952 International Junior and Reserve Grand Champion Bull. Owned jointly by Simon Angus Farm, Madison, Kansas and Sondra-Lin Farm, Fort Worth, Texas.

PRINCE 105 TT

"WORLD'S MOST VALUABLE BULL"

Owned jointly by Simon Angus Farm, Madison, Kansas; Byars Royal Oaks, Tyler, Texas; and 4 Wynnes Angus Farm, Kaufman, Texas.

WATCH FOR THE ANNOUNCEMENT

of the Spring Sale date of the Falling Waters Farm, Eureka, Kansas, division of S. A. F. ! ! Your next opportunity to buy the Get and Services of "105 TT" and "105 SAF".

SIMON Angus FARMS
Madison, Kansas

PERSONNEL

Urban and John Simon
Owners

E. J. Schneider
Farm Manager

Dale Hensley
Herdsman

Fred Dart, G. A. McCullough
Assistant Herdsmen

Jack Hunter
Cow Herd

Urban **John**

THIS YEAR'S

SUNSHINE CIRCUIT

Will Be . . . .

★ FEB. 11.....ESSAR RANCH
San Antonio

★ FEB. 12.....MECOM-77 RANCHES
at Houston

Our Show Herd at the Wyoming State Fair took 6 FIRST PLACE RIBBONS and 6 CHAMPIONS. We showed 7 head.

See Him in Denver

BLACK PEER
182d of
ANGUS VALLEY

This great senior calf was junior and reserve grand champion at the Tulsa State Fair; junior champion of the Pan-American Show at Dallas. Our February 12 sale will feature 10 heifers carrying his service.

MECOM RANCHES

Corralitos Ranch
Laredo, Texas

Mecom Angus Ranch
Alto Loma, Texas

John W. Mecom, Owner
2900 Gulf Bldg.
Houston, Texas

Mecom Angus Ranch
Al Maurer, Manager
Trinidad, Colorado
Mail to: Weston, Colorado

Mecom Farm
Liberty, Texas

HOCKHOCKSON •

Eatontown, New Jersey

PRINCE SUNBEAM 921st

Lest we leave the impression that Prince Sunbeam 453d and his sensational show son, Prince of Hockhockson, are the main sires in the Hockhockson herd we call attention to the thick, burly fellow pictured above.

Prince Sunbeam 921st is one of the impressive sons of the mighty Prince Sunbeam 29th. He comes from a great line of producing females, the Sunbeam Eralines, and the bottom half of his tabulation contains bulls of the caliber of Eileenmere 61st, Eileenmere 32d and Prizemere 32d. In this respect his breeding is quite similar to that of our senior sire, Prince Sunbeam 453d. Both, of course, are sons of Prince Sunbeam 29th. Prince Sunbeam 921st is a full brother of Prince Sunbeam 305th in the Fullerton herd and another full brother, Prince Sunbeam 579th, is in service at Angus Valley.

Our "921st" is in active service and his calves from daughters of Prince Sunbeam 453d are most pleasing. They are real beef cattle . . . . thick fleshed, good bodied, and with much substance and quality.

C. C. BAHRENBURG, Jr., Farm Superintendent
DR. ROBERT A. COOKE, Owner

S. A. GRINDE, Herd Superintendent
Eatontown, New Jersey

H. and L. FARMS

Marlboro, New Jersey

IMPRESSIVE . . . . . PREPOTENT

PRINCE SUNBEAM 937th

Prince Sunbeam 937th has been called one of the truly impressive bulls of the Angus breed. We appreciate this compliment from fellow breeders but the point that is really impressive about "937th" is the thickness and quality of his calves. They are inheriting his great head, width and depth of body—and are especially good about the tail setting and in depth of quarter—points in which their sire excels. In the recent H & L-Hockhockson joint production sale the demand for heifers carrying the service of Prince Sunbeam 937th was very gratifying.

The impressiveness and prepotency of this great young bull—he is just a two-year old—is no accident. His sire is the "Breeders' Choice", Prince Esquire of Sunbeam. His dam is a daughter of the 1947 International champion, Master Prince of Sunbeam. In "937th" we have further proof of the adage "blood will tell."

HAROLD E. WETTERBERG, Owner
CHARLES McINTOSH, Manager

H. and L. FARMS
Marlboro, New Jersey

MISS
BLACKCAP
50th of
ESSAR

THE KIND YOU'LL BUY FEB. 11

MORE GREATS BY 328th—*The Sensational Senior Heifer Calf by 328th*

Miss Blackcap 50th of Essar

Junior and Reserve Grand Champion Female	Pan American Livestock Exposition, Dallas, Texas
4th Senior Heifer Calf	All American Futurity
Junior and Reserve Grand Champion Female	Waco
Junior and Grand Champion Female	Texas State Show, Palestine, Texas

and— **Royal Essar 5th**

1st Senior Bull Calf	All American Futurity
2d and Reserve Junior Champion	Dallas
Junior and Reserve Grand Champion	Waco
Junior and Reserve Junior Champion	Palestine

We'll offer 15 Sons and Daughters by "328th"

The Service of Shadow Isle Prince 37th and Prince Envious of Ames.
This is the greatest Set of Bulls we've ever sold!
15 cows with many show calves at side.

AGAIN—Attend the Sunshine Circuit:

Essar Ranch	February 11, 1955, San Antonio, Texas
Mecom Ranch	February 12, 1955, Houston, Texas

R. F. D. 4 BOX 176

TOM SLICK PAUL KEESEE TOMMIE STUART ARTHUR GEE

Essar Ranch, San Antonio, Texas

the ABERDEEN-ANGUS Journal
ESTABLISHED 1919
Fred Hahne, Founder, Webster City, Iowa
Volume 36, Number 5
December 1954 Price 25 cents
Sponsoring the Beef Breed with a Record
Service to the Breed is our Constant Aim
WEBSTER CITY, IOWA

Important Livestock Capital Gains Decision

STEPHEN H. HART, Attorney
National Live Stock Tax Committee

The reader will recall that in 1951 the Internal Revenue Code was specifically amended to provide that stockmen were entitled to capital gains on profit received by them from the sale of livestock held for draft, breeding or dairy purposes. Thus, speaking generally, one half of the profit received from the sale of such livestock went tax-free to a stockman and in no event could the tax exceed 26% of the profit; whereas, under Treasury interpretation of the Code prior to this amendment, all of the profit received by a stockman on the sale of such livestock was taxed in full as ordinary income, with certain exceptions. Many of the personnel in the Treasury and Bureau of Internal Revenue were antagonistic toward this capital gains amendment and therefore after its enactment they did their best to see to it that it was applied in a very narrow and restricted fashion. One of their methods of restricting the application of the amendment was to refuse to allow capital gains to apply to the sale of immature replacement animals despite the fact that the amendment specifically states that capital gains shall be applicable to breeding livestock "regardless of age".

Unfortunately, in 1951 a taxpayer by the name of Fox took his case on immature animals to the Tax Court apparently with practically no evidence to show that he intended to hold these animals as replacements for his own breeding herd. Because of this lack of evidence, the court laid down an arbitrary rule that he was not entitled to capital gains on any heifers that were less than 26 months old or on any bulls that were less than 34 months old. This was on the theory that heifers 26 months of age would normally have had a calf and could therefore be considered a part of the breeding herd, and that bulls 34 months of age had been held for a sufficiently long time to determine their value from their progeny and therefore could be considered as the taxpayer's own herd sires. The taxpayer appealed the case to the United States Court of Appeals, which affirmed the Tax Court decision. Thereafter, a series of cases followed in which the Tax Court applied the arbitrary **Fox** case rule, although in many other cases the Tax Court refused to follow it where the taxpayer did produce evidence showing that he intended to hold for his own breeding herd heifers and bulls of lesser ages than 26 months and 34 months.

Regrettably, Revenue Agents have been buffaloing many stockmen with the **Fox** case rule and getting away with it despite the fact that there have been several cases since the **Fox** case which have indicated that the **Fox** case rule should not be given a blanket application. Recently, however, a decision has come down which clearly puts the **Fox** case rule in its rightful place. This is the **McDonald** case decided by the United States Court of Appeals for the Second Circuit and which reversed the decision of the Tax Court which applied the **Fox** case rule. In that case the taxpayer presented excellent evidence to the court that he was holding all of his immature animals for his own breeding purposes since he was in the process of developing what he intended to be one of the top Guernsey herds in the country. Almost every year his herd increased in size. Invariably each year he sold unsuitable young animals. The first inspection for such culling was made when a calf was 7 months old and periodic inspections occurred from then on almost throughout the entire useful breeding life of the animal. Calves which were clearly defective, however, were sold almost immediately after birth. Because of this pattern of operations, the taxpayer claimed capital gains on the sale of all animals held by it for more than 6 months (at the time this case arose, the holding period was 6 months rather than the present 12 months). The Revenue Agent had denied capital gains on all of these sales except those heifers and bulls 24 months old and over, using as his authority the **Fox** case rule. The Tax Court upheld the Revenue Agent, but the Court of Appeals reversed and granted the taxpayer capital gains on all animals sold by him which were over 6 months old. The importance of this case is this: The Court of Appeals ruled in effect that whenever a taxpayer introduces evidence which shows that he intended to hold immature animals for his own breeding purposes, then the **Fox** case rule cannot be used and the taxpayer is entitled to capital gains as to all such immature animals. The Court of Appeals made it clear that the **Fox** case rule should be applied only where a taxpayer fails to produce proof that the immature animals involved were being held by him for breeding purposes. The following quotes from the Court's opinion illustrate well its approach to the problem:

> "Of course it was in the taxpayer's contemplation that many or most of the animals would be found wanting and be sold. The operation might perhaps even have proved unfeasible without the income thus derived. And in a very real sense the taxpayer could have said at any moment that most of his calves were held for possible sale. **But this was not the motive behind their retention, and legislative history of the new law shows that motive is to be controlling. And it is this new law which is and must be decisive."** (Emphasis supplied)
>
> "Hence we cannot accept the Tax Court's ruling that the animals must be 24 months old, the age at which they have presumptively had offspring. **Equally we disapprove the view that an animal is held for breeding purposes only in there is an expectation and intention that it produce offspring.** Life is replete with situations (advertising, war, reproduction) where many are employed in the hope that one will succeed. Yet the purpose subserved by the many is clear. This does not mean that every farmer can obtain the benefit of the capital gains provision for his entire calf crop merely by selecting one of the better looking animals every time he needs a replacement for his producing herd. **This taxpayer, however, has made a thoroughly convincing record that his**

(Please turn to page 79

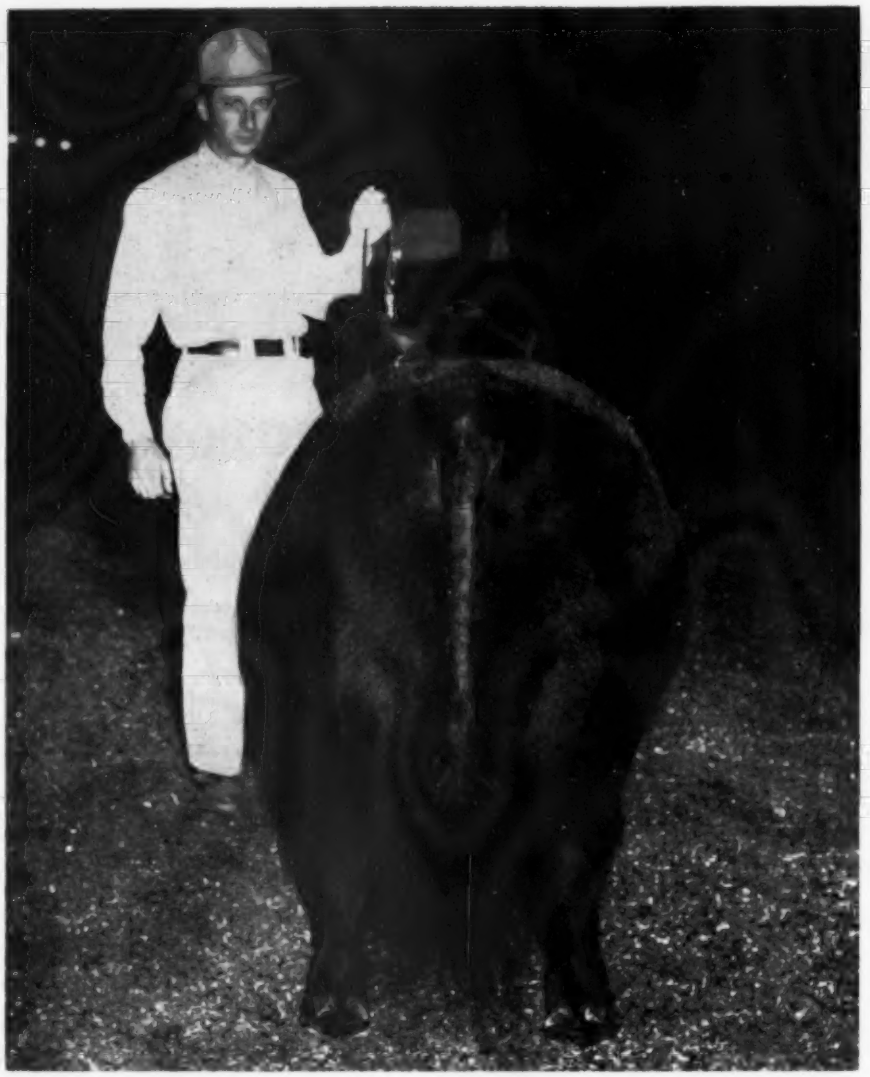

The 1954

THE TOP INDIVIDUAL steer at this year's American Royal in Kansas City was an Aberdeen-Angus owned and shown by Eugene Fassett of Alexis, Illinois. A near perfect steer he was named Champion Angus in the open classes before winning the coveted purple and Grand Championship of the inter-breed competition.

In the Angus breeding classes the Grand Champion ribbons were awarded to Lyman Kemmis & Sons of Prophetstown, Illinois, and to El-Jon Farms of Rose Hill, Iowa, with West Woodlawn Farms of Creston, Illinois, and Penney and James of Hamilton, Missouri, sharing the reserve championships. All in all it was an outstanding show for the Angus breed with quality running well down through the classes that saw some thirty-two of the nation's finest herds competing.

Judge of the breeding classes was Otto Nobis of Wilton Farms, Davenport, Iowa, who also judged the open class Angus steers. Herman Purdy of State College, Pennsylvania, made the Grand Champion steer selections. Eight states were represented in the breeding show while over 300 steers of all breeds competed in both the junior and open steer shows.

Ralph L. Smith Farms of Chillicothe, Missouri, exhibited the best Angus get-of-sire while Penney and James won the honors for having the best ten head. In addition to Fassett's Grand Champion, other Angus steer winning entries were exhibited by Paul W. Harkness, Golden, Colorado, who had the Reserve Champion Angus steer and by O. A. Montgomery & Son, Oskaloosa, Iowa, and Kansas State College, Manhattan, Kansas, who had the best groups of three steers, respectively.

Both the Grand Champion steer and Grand

(Please turn to page 130

BELOW . . .

AMERICAN ROYAL Best Ten Head was exhibited by Penney and James of Hamilton, Missouri. Orin James receives the trophy from Andy Patterson, livestock manager of the show, while Judge Otto Nobis looks on.

ABOVE . . .

GRAND CHAMPION STEER of the American Royal was this deep quartered Angus owned and shown by Eugene Fassett of Alexis, Illinois. The 1,210 pound steer sold to the Williams Meat Company of Kansas City for $6.05 a pound for a total of $7,320.50.

Story and Pictures by GEORGE VEST

American Royal Show

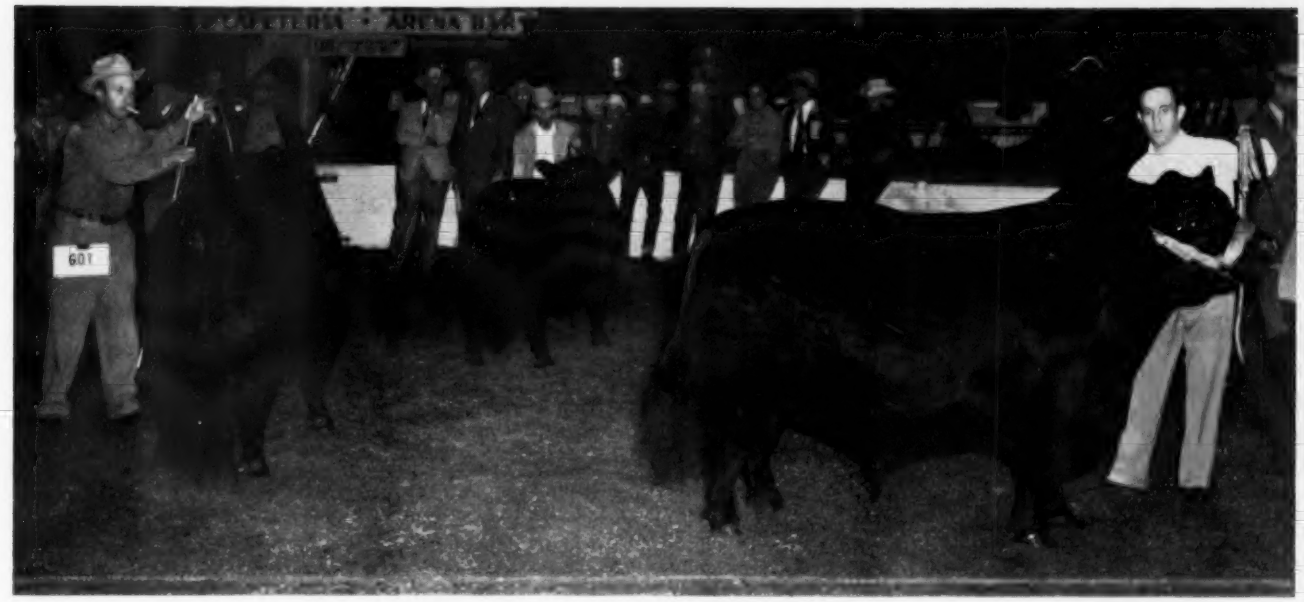

ABOVE . . .

CHAMPION BULLS at the American Royal. On the right is the Grand Champion K. F. Bardolier owned by Lyman Kemmis & Sons, Prophetstown, Illinois. The Reserve Grand Champion, on the left is Black Knight of WWF 11th, owned by West Woodlawn Farms, Creston, Illinois. In the center background is Banner of West Woodlawn, the Reserve Senior Champion, also owned by West Woodlawn Farms.

BELOW . . .

CHAMPION FEMALES at the American Royal. Elliott Brown of El-Jon Farms, Rose Hill, Iowa, far right, stands at the halter of his Grand Champion female, Miss Blackcap S. A. 102d, while Gene Schubert, herdsman at Penney and James, is at the halter of Homeplace Blackcap 102d, Reserve Grand Champion. Judge of the show, Otto Nobis of Wilton Farms, Davenport, Iowa, is at the far left.

The Ranch on the Mesa

This Southwestern Herd Starting With Tops

Story and Pictures by
COLIN KENNEDY

IN THE SUNSHINE STATE—Above are some of the cows at Mead's Angus Mesa on irrigated pasture. Less than a year ago this was unimproved desert land. Below are Ed V. Mead (left) owner of Mead's Angus Mesa and C. L. "Pat" Patterson, the ranch manager.

On the opposite page, top, are some of the corrals with the homes of Mead and Patterson families on the mesa overlooking the ranch. Some of the Essar cows graze one of the new pastures in the center view. Below is a view of part of the ranch and the cattle headquarters taken from the mesa.

THE MIRACLE of water is something not fully appreciated by most people. For unless you have lived in arid or semi-arid country rainfall, flowing streams and stock ponds are something taken for granted. In parts of the southwest one can travel for miles through apparently sandy country with the vegetation available of the sagebrush or cactus variety. Suddenly a green oasis appears. Some fortunate rancher has water and what looked like desert sand is highly productive crop land.

In less than a year Ed V. Mead and "Pat" Patterson have seen this man-made miracle take place at Mead's Angus Mesa, just west of Albuquerque, New Mexico. In that short period of time land which for centuries produced a sparse growth of sage brush now grows lush alfalfa, 45 bushel wheat and produces pasture which carried 2½ cows per acre.

It was on July 12, 1953, that Ed Mead, owner of Mead's Angus Mesa, and Pat Patterson, the ranch manager, started the land leveling and irrigation program which has made this production possible. It is not an inexpensive program, Ed Mead can tell you. But where water is available it is little short of amazing how this virgin soil responds and starts producing.

At the Mead ranch water is available part of the time from a main irrigation ditch carrying water from the Rio Grande River. In addition there is a deep well for pumping. When the ranch was visited this summer the water used was coming from the well. When available the river water is preferred; it is warmer and crops do better; it carries some silt which helps build up the texture of the soil.

Because of the porous condition of the soil the water should be run in lined ditches to prevent excess seepage. In the past year over 3,000 feet of concrete lined laterals have been constructed and more will be built as additional desert land is cleared, leveled and put into production. Incidentally the land is leveled so that there is 5 inches of fall for each 500 feet.

Ed Mead is a native of the southwest, being a transplanted Texan. Although he and his family are active in a chain of bakeries in Texas, New Mexico and Oklahoma, Ed has always been interested in ranches. Since 1950 he has been interested in the Tijeras Angus Ranch at Estancia, New Mexico, south and east of Albuquerque. Here a herd of 140 registered Angus cows has been maintained on six sections of mountain ranch. C. L. "Pat" Patterson is a native of New Mexico with extensive ranching experience in the southwest and in old Mexico.

The appearance and location of Mead's Angus Mesa is unusual and attractive. The Mead and Patterson homes were built several years ago on a mesa southwest of Albuquerque. The location gives an unusual view of Albuquerque and the range of mountains to the east. The homes are low, flat-roofed and thick walled and closely follow the traditional architecture of the southwest. The ranch land below and to the east of the mesa was acquired separately from the houses. It was desert land. After clearing, leveling and the building of laterals fences had to be built and the present buildings "on the bot-

(Please turn to page 98

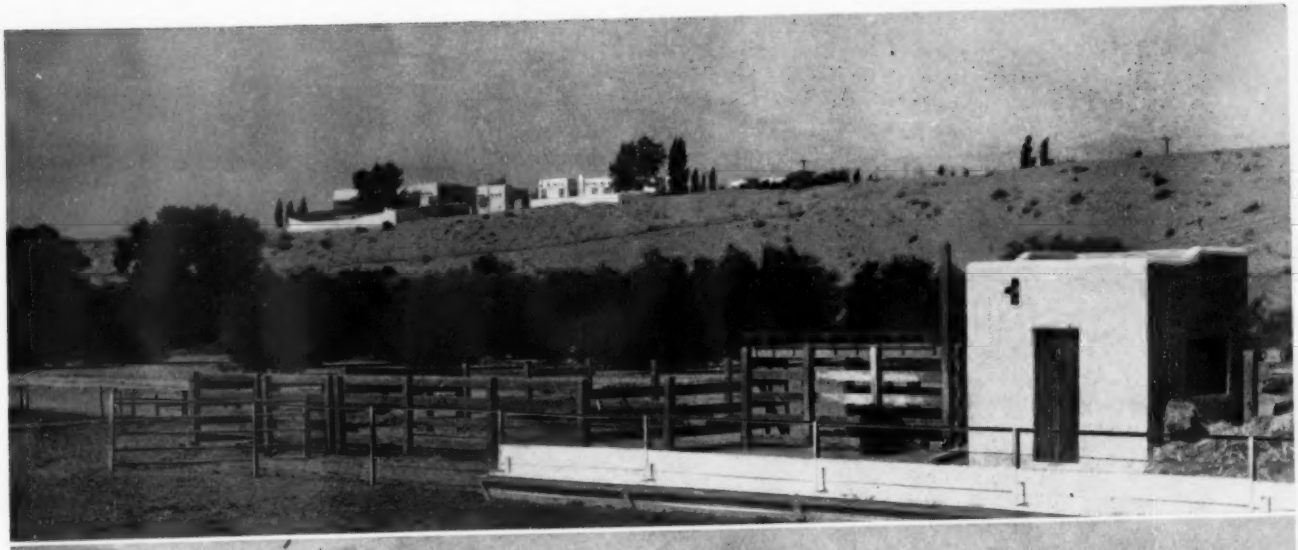

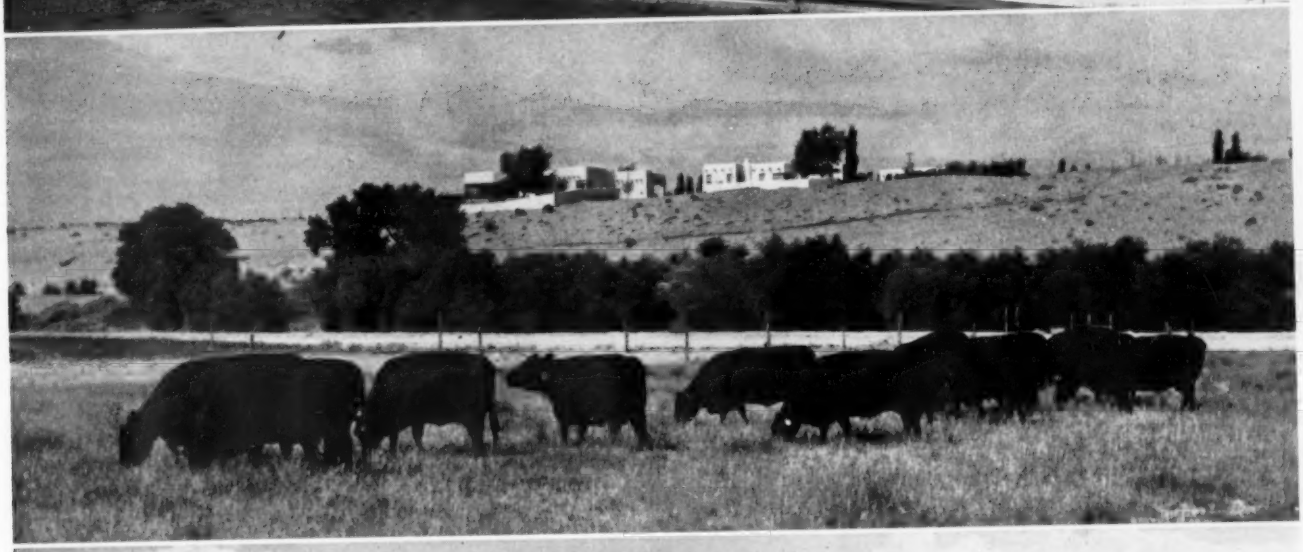

A DAY AT AMANDALE

The John Gall Herd is Sound, Practical

A SENSE of soundness and the practical is the initial impression one gets when visiting Amandale Farm at Upperville, Virginia. This impression gathers force as the owner takes you through the herd, over the pastures and farm land. Amandale Farm is the home of Mr. and Mrs. John C. Gall. John Gall is the active and able president of the Virginia Aberdeen-Angus Association. This, in addition to his personal interest and work with his own herd, plus a law practice in Washington, does not fit into any 40-hour week schedule. The boss of Amandale admits, however, that he is scheduling his time so that he has to spend less time in Washington and can devote more hours to his herd and farm. One does not have to spend many minutes with him to realize that if ever a choice was necessary as to first allegiance it would be to the Blocky Blacks and the rolling hills of Fauquier county. For Amandale is not operated on an absentee owner basis; it is the home of the Gall family, and has been since 1942.

The farm was part of the original Lord Fairfax grant and the family home was built in 1809. The farm was purchased with a herd of Angus cattle on it. But the decision was made not to go heavily into beef cattle until the 400 acres of the original farm were in condition for good grass production and fences and barns were ready for a herd. So only two of the original herd—a Glencarnock Blue Lady and a Juana Erica were kept out of the original cattle. Both of these cows proved to be excellent producers.

In 1943 and 1944 many of the foundation females in the herd were purchased. Quite a number came out of the top end of Virginia sales. Later 20 cows and the bull, Wintonian 5th, were purchased from a Pennsylvania breeder. The cows were mostly of Bethel and Briarcliff breeding and included such families as Georgina, Hartley Eline, Karamas, Hartley Edella and Glencarnock Elba. Wintonian 5th was by Enfileen's Bandolier 2d, his dam by Eileenmere 61st. The present day Amandale herd contains many of his good daughters. As is usually the case with a bull of his caliber "we didn't save enough of his daughters," John Gall comments.

In 1949 the opportunity came to purchase the Whiting herd—small in numbers but containing some great individuals—Six Ballindalloch Georginas and a Juana. By this

(Please turn to page 102

Story and Pictures by COLIN KENNEDY

A VIRGINIA VISIT—Above is the headquarters at Amandale and the John Gall home. And at the left is your host and hostess, Mr. and Mrs. John C. Gall standing in front of their home which was built in 1809.

On the next page, top, you are at the south farm, the most recently acquired of the three farms making up the 2,200 acres in Amandale. Because part of the crop goes for seed small grain is threshed from the shock and the straw is fed directly into a stationary baler. Below some Amandale heifers question the invasion of their pastoral privacy.

The Palmers of Stonewall Valley

A COLORADO VISIT—(Above) Bill and Sylvia Palmer, with year old James Ludlow Palmer. At right is the home of the Palmers of C/Y Ranch, in the Stonewall Valley of Colorado.

On the opposite page are some views of the country in southern Colorado, and some of the Angus in the Palmer herd. The ranch headquarters is shown in the lower picture.

Story and Pictures by NEIL SKAU

A Visit to the C/Y Ranch in Southern Colorado

WHEREVER one goes in this western country one of the prime topics of conversation is the shortage of rainfall during the past couple of years and the comparatively light fall of snow in the mountains, especially on the east slopes of the mountains. So it was with surprise that we received the statement that, "It rains almost every afternoon until September in the Stonewall Valley of

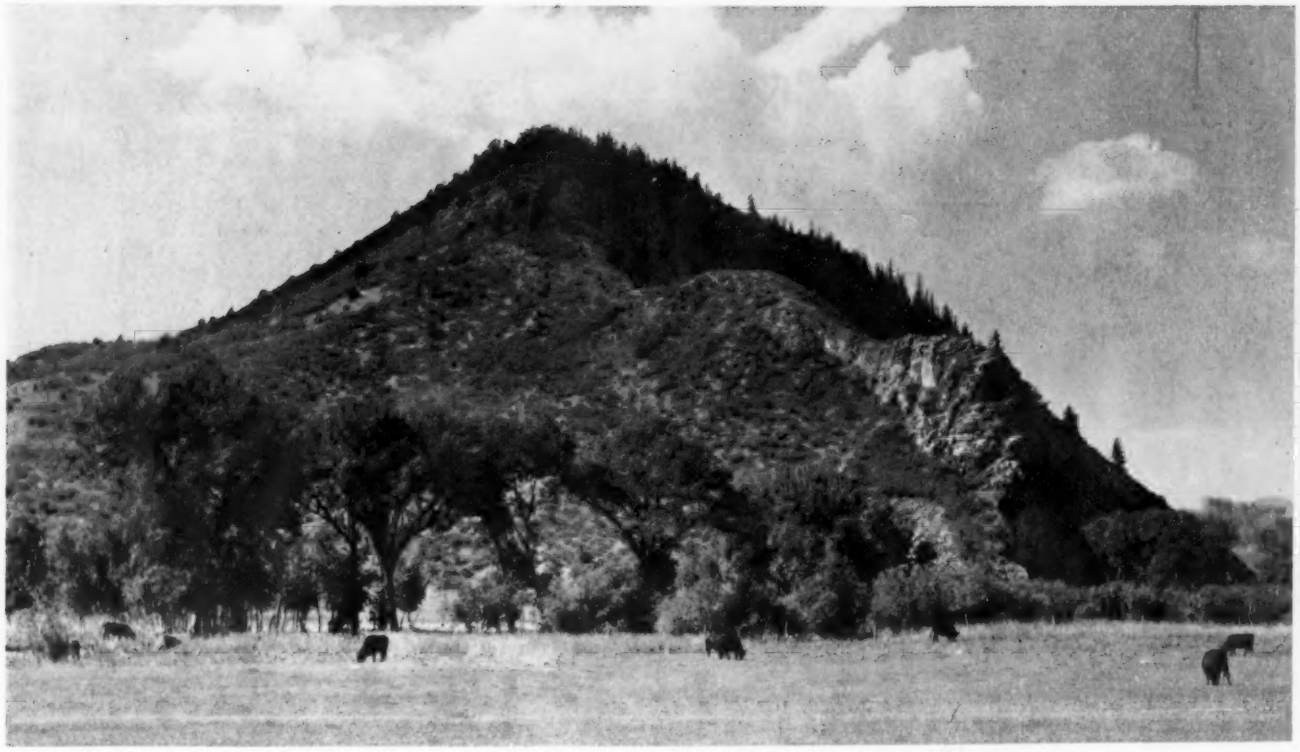

Colorado", when we remarked to Sylvia Palmer that we had seen quite a bit of rain on a recent trip to the southern part of Colorado.

We had gone to Trinidad, Colorado and there we turned west, following the meanderings of the most-times sluggish Purgatory River for about 35 miles until we arrived at Weston, the locale of the C/Y Ranch, owned and operated by Edgar C. Palmer and his son, William R. Palmer. The C/Y outfit is one of the older Angus ranches in that part of Colorado, having been established there about nine years ago.

Originally, the Palmer families are of Connecticut origin, the elder Palmer having his warehouse storage and hauling business back east. Prior to his Angus cattle raising, the elder Palmer made a hobby of raising hunting and jumping horses at his Oxford, Connecticut, place, but in time he decided (Please turn to page 100

AN INTRAMURAL AFFAIR—Senior championship of the Pan-American female show at Dallas was an intramural affair with both contenders for the honor representing El-Jon Farms of Iowa. The two-year old winner in front, held by Elliott Brown, was made senior champion and later grand champion of the show. Al Maurer gives a hand with the El-Jon senior yearling winner, who was reserve senior champion. Judge Don Good goes over Easy Erica B. 2d, with Associate Judge Stanley Anderson.

The Pan-American Exposition

Angus Valley and El-Jon Take Grand Championships at Dallas, October 9-17th

ANOTHER GRAND CHAMPIONSHIP—Black Knight 95th of Angus Valley, senior and grand champion bull at Dallas. Behind him, left to right, are F. B. Davis, Jr., president of the American Aberdeen-Angus Breeders' Association; Secretary Frank Richards; Dean W. L. Stangel of Texas Tech, representing the Pan-American show; Manager Ray Hardesty of Angus Valley Farms and Herdsman Earl Dugger of Angus Valley at the halter. "Black Knight 95th" was junior champion of the 1953 International.

A SHOW with a lot of quality well down the line in all classes characterized the Aberdeen-Angus display at the 1954 Pan-American Livestock Exposition at Dallas on October 11. Judge Don Good of Manhattan, Kansas, and his associate, Stanley Anderson of Lubbock, Texas, had few easy decisions to make but selected some popular winners and champions.

Angus Valley Farms of Tulsa, Oklahoma, had the senior and grand champion of the Pan-American in Black Knight 95th of Angus Valley. The previous week he had topped the strong show at the Tulsa State Fair. A son of Black Peer 28th of Angus Valley he was junior champion of the 1953 International. His competition in class, Black Bardomere G. A., shown by "Bill" Fishback of Versailles, Kentucky, went on to reserve senior and reserve grand championship honors. This bull is by Blackcap Bardoliermere GA.

Mecom Angus Ranch, Weston, Colorado, continued its winning ways with the senior bull calf, Black Peer 182d of Angus Valley. This great young son of Prince Sunbeam 105th, out of a Prince of Rowley dam, topped his class and went on to the junior championship. He was also junior champion the week before at Tulsa. Essar Ranch, San Antonio, Texas, has the reserve junior purple winner with their first prize junior bull calf, a son of Prince Sunbeam 328th.

In the bull show Essar had four firsts—senior yearling, summer yearling, junior calf and three bull group; Angus Valley had three firsts—two-year old, junior year-

ling and two bull group; and Mecom Angus Ranch one first on senior bull calf.

The female classes started off with El-Jon Farms of Rose Hill, Iowa, capturing the first three blue ribbons—two-year old heifer, senior yearling and junior yearling heifer. The Brown herd had senior and grand champion heifer with Easy Erica B. 2d, a daughter of the 1951 International grand champion, Elban Bardolier 3d. She headed the two-year old class. Reserve senior champion was the El-Jon senior yearling, Miss Blackcap S. A. 102d, by Homeplace Eileenmere 273d.

Junior championship went to Essar's winning senior heifer calf, Miss Blackcap 50th of Essar, another top one by Prince Sunbeam 328th. Ralph L. Smith Farms of Missouri took reserve junior honors with the first prize summer yearling, Bandoline RLS, one of the good ones by their great breeding bull, Black Peer 79th of Angus Valley.

Other firsts in the female show were won by El-Jon in the junior yearling class with a daughter of the champion Elban Bardolier 3d and Ralph Smith in the junior heifer calf show with another daughter of Black Peer 79th.

In the groups Ralph L. Smith Farms won the coveted get of sire with the progeny of Black Peer 79th of Angus Valley; the junior "get" went to Essar Ranch on calves by Prince Sunbeam 328th.

In total firsts Essar Ranch topped the show with 7; Ralph L. Smith had 5 and Angus Valley and El-Jon 3 each.

EXHIBITORS: Angus Valley Farms, Inc., Tulsa, Oklahoma; The Annex, Cushing, Oklahoma; Blugrass Angus Farm, Lancaster, Kentucky; L. H. Bowie and Son, Frisco, Texas; Tommy Brook Ranch, Camp San Saba, Texas; Byars Royal Oaks, Tyler, Texas; Byars-4 Wynnes Angus Farm, Dallas, Texas; Cedar Hill Angus Farm, Cedar Hill, Texas; El-Jon Farms, Rose Hill, Iowa; Essar Ranch, San Antonio, Texas; Glen Airy Farm, Versailles, Kentucky; J. V. Hampton, Fort Worth, Texas; M. W. Kelley, Bastrop, Texas; Will Knight, Shreveport, Louisiana; Mecom Angus Ranch, Weston, Colorado; Paramount Valley Angus Farm, El Reno, Oklahoma; 77 Ranch, Wichita Falls, Texas; Simon Angus Farm, Madison, Kansas; Ralph L. Smith, Chillicothe, Missouri; Star Ranch, Morgan, Texas; Sunflower Farm, St. Louis, Oklahoma; E. J. Tatge and Son, Ramona, Kansas; Triple E Angus Ranch, Wewoka, Oklahoma; Walters-Fishback, Versailles, Kentucky; 4 Wynnes Angus Farm, Dallas, Texas.

JUDGE: Don Good, Manhattan, Kansas
ASSOCIATE JUDGE:
Stanley Anderson, Lubbock, Texas

BULLS:

Two Year Old Bulls, (4 shown): 1—Black Knight 95th of A. V., Angus Valley Farms, Inc.; 2—Black Bardomere G. A., Glen Airy Farm; 3—Blackbird Bardolier of S. L., J. V. Hampton; 4—Prince 50th of Magnolia, Will Knight.

Senior Yearling Bulls, (7 shown): 1—Shadow Isle Prince 37th, Essar Ranch; 2—Prince 105th of H. R., Simon Angus Farm; 3—Shadow Isle Prince Eric 69th, 4 Wynnes Angus Farm; 4—AP Prince Envious 49th, J. V. Hampton; 5—Corrector 7th R & Mc, 77 Ranch; 6—C. R. Prince Eric 2d, 77 Ranch; 7—Prince 58th of Magnolia, Will Knight.

Junior Yearling Bulls, (10 shown): 1—Black Count 2d of A. V., Angus Valley Farms, Inc.; 2—Mecom Prince Supreme, Mecom Angus Ranch; 3—Black Duke of A. V., The Annex; 4—Prince E & B 252d, El-Jon Farms; 5—Black Knight of 77, 77 Ranch; 6—Prince 63d of Essar, 4 Wynnes Angus Farm; 7—Prince T. 711 of S. A. F., Simon Angus Farm; 8—Ever Prince 93d of Sunflower, Sunflower Farm; 9—Brook Knight 2d, Tommy Brook; 10—Edelban, El-Jon Farms.

Summer Yearling Bulls, (12 shown): 1—Prince Envious 8th of Essar, Essar Ranch; 2—Prince Peer R. L. S., Ralph L. Smith; 3—Black Knight 164th of A. V., Angus Valley Farms, Inc.; 4—Prince T. 243d of S. A. F., Simon Angus Farm; 5—Erin Bardolier G. A., Glen Airy Farm; 6—Prince T 218 SAF, Simon Angus Farm; 7—Prince Peer B. G. 10th, Blugrass Angus Farm; 8—Prince of MS, Blugrass Angus Farm; 9—Brook Knight 13th, Tommy Brook; 10—Queen's Bardolier of S. L., J. V. Hampton; 11—Douglass 56th of Annex, The Annex; 12—Prince T. 244th of S. A. F., 4 Wynnes Angus Farm.

Senior Bull Calves, (10 shown): 1—Black Peer 182d of A. V., Mecom Angus Ranch; 2—Royal Essar 8th, Essar Ranch; 3—Prince Peer 12th R. L. S., Ralph L. Smith; 4—Mecom Prince Eric 21st, Mecom Angus Ranch; 5—Black Knight 167th, Angus Valley Farms, Inc.; 6—Royal Essar 19th, Essar Ranch; 7—Brook Knight 22d, Tommy Brook; 8—Black Prince W. 103d, Walters and Fishback; 9—Black Knight 8th of 77, 77 Ranch; 10—Blackcap Bardolmere G. A. 3d, Glen Airy Farm.

Junior Bull Calves, (14 shown): 1—Prince 104th of Essar, Essar Ranch; 2—Black Knight 200th of A. V., Angus Valley Farms, Inc.; 3—Prince Peer 15th R. L. S., Ralph L. Smith; 4—Cedar Hill Ada, Cedar Hill Angus Farm; 5—Cedar Hill Ada 2d, Cedar Hill Angus Farm; 6—Cedar Hill Ada 6th, Cedar Hill Angus Farm; 7—Ever Prince of El-Jon, El-Jon Farms; 8—Prince 105th of 77, 77 Ranch; 9—Brook Knight 27th, Tommy Brook; 10—Prince T. 268th of S. A. F., Simon Angus Farm; 11—Bandolier 5th of 4 Wynnes, 4 Wynnes Angus Farm; 12—Prince 76th of Magnolia, Will Knight; 13—Black Prince W., Walters & Fishback; 14—Elban Bardolier 10th, El-Jon Farms.

Senior Champion Bull: Black Knight 95th of A. V., Angus Valley Farms, Inc.

Reserve Senior Champion Bull: Black Bardomere G. A., Glen Airy Farm.

Junior Champion Bull: Black Peer 182d of A. V., Mecom Angus Ranch.

Reserve Junior Champion Bull: Royal Essar 8th, Essar Ranch.

Grand Champion Bull: Black Knight 95th of A. V., Angus Valley Farms, Inc.

Reserve Grand Champion Bull: Black Bardomere G. A., Glen Airy Farm.

Three Bulls, any age, (10 shown): 1—Essar Ranch; 2—Angus Valley Farms, Inc.; 3—Mecom Angus Ranch; 4—Ralph L. Smith; 5—Glen Airy Farm; 6—Simon Angus Farm; 7—El-Jon Farms; 8—Tommy Brook; 9—4 Wynnes Angus Farm; 10—Cedar Hill Angus Farm.

Two Bulls, any age, (7 shown): 1—Angus Valley Farms, Inc.; 2—Glen Airy Farm; 3—Essar Ranch; 4—Ralph L. Smith; 5—Cedar Hill Angus Farm; 6—J. V. Hampton; 7—Tommy Brook.

HEIFERS:

Two Year Old Heifers, (8 shown): 1—Easy Erica B. 2d, El-Jon Farms; 2—Elsa 3d of Shadow Isle, Ralph L. Smith; 3—Blackcap Empress 2d of Alford, Byars-4 Wynnes; 4—McHenry Barbara 364th, Simon Angus Farm; 5—Brook Erica P. 284th, Tommy Brook; 6—Bradford Blackcap Effie, Byars Royal

(Please turn to page 116

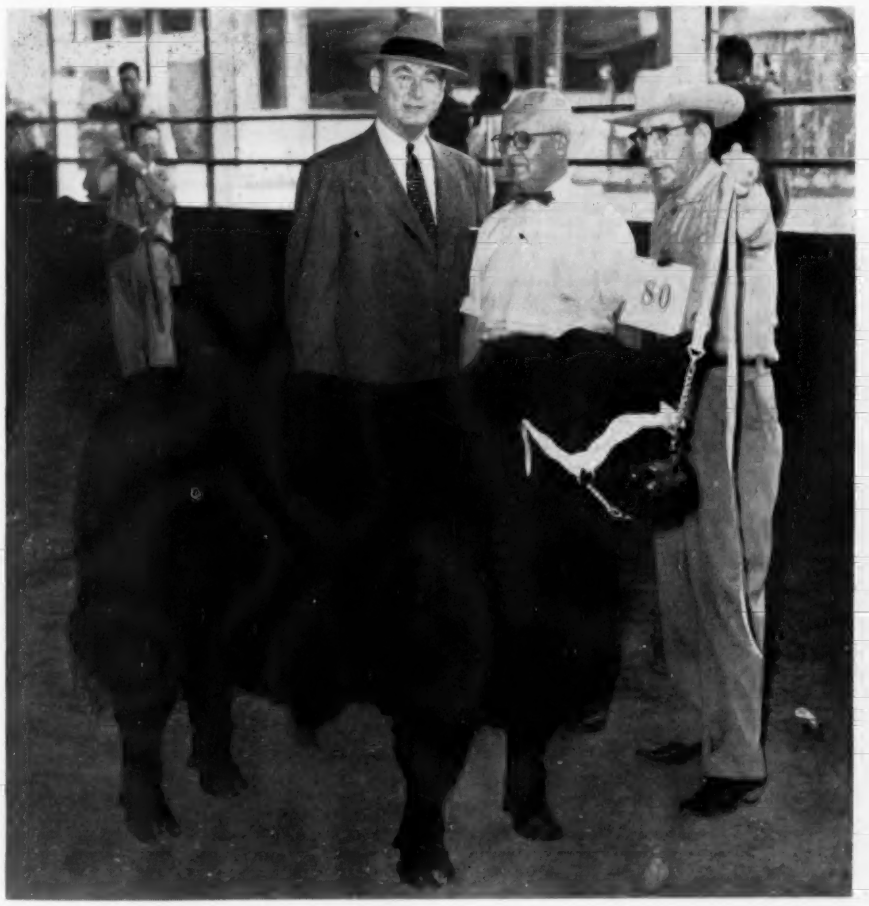

DALLAS JUNIOR CHAMPION—Black Peer 182d of Angus Valley, owned by Mecom Angus Ranch, Weston, Colorado, junior champion of the Pan-American Livestock Exposition. At the left is owner John Mecom with Secretary Frank Richards and Al Maurer, herd manager of the Colorado ranch. This good son of Prince Sunbeam 105th was junior champion at Tulsa the week before.

The ABERDEEN-ANGUS BULLETIN

Dexter Park Avenue
Chicago 9, Illinois

Testimonial Dinner in Dallas Honors Frank Richards, Angus Leader

American Aberdeen-Angus Breeders' Association

9 DEXTER PARK AVENUE
CHICAGO 9, ILLINOIS

OFFICERS:

F. B. DAVIS, Jr. ..... President
Yemassee, South Carolina
A. H. SPITZER, Jr. ..... Vice-President
Pleasant Plains, Illinois
W. A. RAFFERTY ..... Treasurer
Morocco, Indiana
FRANK RICHARDS ..... Secretary
Chicago, Illinois
A. R. BIRMINGHAM ..... Registrar
Chicago, Illinois
LLOYD D. MILLER ..... Director of Public Relations
Chicago, Illinois
LYLE V. SPRINGER ..... Executive Assistant
Chicago, Illinois

BOARD OF DIRECTORS:

Terms Expiring 1954—A. H. Spitzer, Jr., Pleasant Plains, Illinois; Don Pollock, Unionville, Missouri; Harold Etling, Marshallville, Ohio; Elliott Brown, Rose Hill, Iowa; Lee D. Butler, Supply, Virginia.

Terms Expiring 1955—Luther T. McClung, Saginaw, Texas; Adlai H. Rust, Bloomington, Illinois; William G. Volkmann, Jr., Selma, California; B. C. Cotton, Dry Ridge, Kentucky; John Simon, Madison, Kansas.

Terms Expiring 1956—Otto G. Nobis, Davenport, Iowa; G. R. Milburn, Grassrange, Montana; W. A. Rafferty, Morocco, Indiana; Joe Keefauver, Jonesboro, Tennessee; Sam Fullerton, Jr., Miami, Okla.

COMMITTEE APPOINTMENTS:

Executive—Nobis, Rust, Butler.
Finance—Rust, Nobis, Cotton, Pollock, Rafferty.
Promotion—Spitzer, Pollock, Brown, Volkmann, Simon, Milburn.
Classification—Spitzer, Nobis, Keefauver, Etling, Simon.
Planning—Butler, McClung, Keefauver, Milburn.
Ethics—Fullerton, Etling, Brown, Rafferty.
Foreign Relations—Davis, Nobis, Fullerton.
Records—Etling, Cotton, McClung, Volkmann.
(The president and vice-president are ex-officio members of each committee. The first named member is the committee chairman and all correspondence should be addressed to him.)

STANDING COMMITTEE:

Building Fund Committee—W. A. Hopley, chairman, F. B. Davis, Jr., J. P. Walker, Adlai H. Rust, and DeWitt Mallory.

ASSOCIATION FIELD REPRESENTATIVES:

ROBERT E. DUPREY, Odell, Illinois.
MILTON E. MILLER, Lohn Route, Brady, Texas.
JESS R. COOPER, 817 S. Main Street, McPherson, Kansas.
JAMES V. COYNER, Box 167, Warrenton, Virginia.
WALTER H. SMITH, Route 1, Box 226, Walla Walla, Washington.
VERN H. KERCHBERGER, Spring Valley Road, Donelson, Tennessee.
WILLIAM A. TERRY, 4827 Durden Drive, Apartment 7, Chamblee, Georgia.
ERNEST N. McCULLOH, 566½ West Works, Sheridan, Wyoming.
LYLE HARING, De Witt, Iowa.

A certificate making him an honorary citizen of Dallas was presented to Frank Richards, national secretary of the American Aberdeen-Angus Breeders' Association, by Mayor R. L. Thornton at a testimonial dinner honoring Richards during the recent Pan American Livestock Exposition in Dallas. Mayor Thornton, an Angus breeder, is president of the exposition.

About 100 present at the dinner, held October 11 at the Baker Hotel, heard Dean W. L. Stangel of Texas Technological College at Lubbock praise Richards for his outstanding contribution to the livestock industry and to the Aberdeen-Angus breed.

"Of the more than 1,900,000 purebred Angus calf certificates issued by the national breed association since its inauguration in 1883, over a million carry the signature of Frank Richards," said Dean Stangel. Richards, of Chicago, has been secretary of the association since 1946.

Edward Marcus of the Neiman-Marcus Company of Dallas and owner of Black Mark Farm at Lewisville was master of ceremonies at the dinner and introduced the speakers.

Milton E. Miller of Brady, a fieldman for the American Angus Association, spoke as an employee. "Working for Mr. Richards is a pleasure, as one is made to feel as his associate rather than his employee," said Miller.

Henry Moore of Eldorado, president of the Texas Aberdeen-Angus Association which sponsored the event, presented the gift—a handsome desk set.

■

IOWAN TO JOIN ANGUS ASSOCIATION STAFF AS PACIFIC AREA FIELDMAN

A breeder of purebred Aberdeen-Angus in Iowa will join the staff of the American Aberdeen-Angus Breeders' Association December 1 as a field representative for the association on the Pacific Coast.

William S. Roche, Albert City, will join Walter H. Smith of Walla Walla, Washington, in assisting Angus breeders in Pacific

Honored at a testimonial dinner for his outstanding service to the livestock industry was Frank Richards, left, secretary of the American Aberdeen-Angus Breeders' Association. The dinner was held during the Pan-American Livestock Exposition, State Fair of Texas, Dallas, October 11, at the Baker Hotel.

Shown left to right are Mr. Richards; Edward Marcus, master of ceremonies; Mrs. Richards; Dean W. L. Stangel, Texas Technological College; Mayor R. L. Thornton, president of the Pan-American Exposition; Milton E. Miller, field representative of the American Angus Association; and Henry Moore, president of the Texas Angus Association.

Coast states. Smith, who has been fieldman in the Western states since 1950, plans to leave the association staff next spring to devote full time to farming in the Columbia River Basin and breeding Angus cattle.

The new staff member, who has been secretary of the Northwest Iowa Angus Association for the past two years, is married and has a son, Steven, 4, and daughter, Kris, 6. He plans to move his family to Lodi, Cal., to make their home at 520 Louie Street.

Bill's agricultural background puts him in a favorable position to assist breeders with their herd building programs. He was born and reared on a general livestock farm in northwest Iowa and received his B. S. in agriculture from Iowa State College in 1941.

He spent six months as county youth director with the Iowa Extension Service, and three years as an Eastern fieldman for the Corn Belt Farm Dailies. Roche began farming for himself in 1950, and at present owns a purebred Angus herd numbering 50 head which he will disperse prior to moving west.

His military record includes service with the Army during World War II as a meat inspector in packing plants and food processing plants, handling government orders. He took part in four campaigns in the China, Burma, and India theatre, and spent some time in China as head of a ration purchasing commission for two divisions of American-trained Chinese troops. He was discharged after four years' service with the rank of Captain.

LETTY BIEDENHARN, 10-year-old of Vicksburg, Mississippi, with her Angus steer which was named grand champion at the Mississippi State Fair in Jackson. Letty is the daughter of Eric Biedenharn, Angus breeder of Vicksburg.

JEANETTE BOERGER of Plain City, Ohio, with her 900-pound grand champion steer at the Columbus Junior Livestock Show and Sale, Columbus, Ohio. The interbreed winner, which sold for $1.11 a pound, was bred by John Hennigh of Seven Gables Farm, Plain City. Reserve champion of this show was also an Aberdeen-Angus, and was shown by Lanny Davis of Lewistown.

REMINDER ON BLOOD TYPE RULING

The American Aberdeen-Angus Breeders' Association has previously announced that any bull used artificially must be blood-typed effective September 1, 1954. This blood type will be maintained on file in the national breed headquarters office for future reference.

The correct procedure to follow in obtaining the blood type on a bull is to address all inquiries to Dr. E. L. Lazear, who is the head of the Blood Typing Laboratory of the Department of Bacteriology, Ohio State University, Columbus 10, Ohio.

The laboratory will supply application blanks and mailing equipment for the samples and provide instructions for shipping. All samples are to be paid for in advance at the rate of $7 per sample, with the checks made payable to Dr. E. L. Lazear. The recent ruling does not pertain to cows being artificially bred. Only bulls being used artificially are affected by the ruling.

ED BIAGGINI, Jr. NAMED PRESIDENT OF SOUTHERN CALIFORNIA ANGUS GROUP

The newly organized Southern California Aberdeen-Angus Association elected its officers and adopted a constitution and by-laws at a second organizational meeting which took place October 15 at the California State Polytechnic College, Pomona. About 50 members were present.

Ed Biaggini, Jr. of San Jeronimo Ranch

(Please turn to page 117

EDITORIAL

BIBLE THOUGHT: While the earth remaineth, seedtime and harvest, and cold and heat, and summer and winter, and day and night shall not cease. GENESIS 8-22.

Merry Christmas . . .

Two words--but so important. The child learns the story of Christmas, but the true meaning is often lost during childhood when it becomes a period of anticipation of gifts, visiting and being seated at a bountiful board. When the songs of the true Christmas are often replaced by tunes about Santa and sleigh-bells.

RICHARD H. HAHNE

As we grow older the true meaning of the season becomes clearer. It is not so important to be remembered as it is to remember. To try to pass on to the younger generation the same spirit of Christmas as was our own.

We realize, "If the world was made of Gold some men would sell their souls for a handful of dirt", that wealth is really not the important thing, but that Health and Happiness are of major importance, even today.

I take this opportunity to extend to you my hope that this Christmas Season will bring you Happiness and that you will be blessed with Health for all years to come.

--editorial--

Ethics? Rumours?

Late in October I received a letter from a very good friend in the east and enclosed was an editorial he had clipped from another state's Angus News. This editorial had to do with the "wild rumours" floating about in the Angus business.

Now, it is a proven fact that many folks will believe anything they read. They think that if it appears in print it must be so. The writer of the editorial in question may be a man of integrity, and even a personal friend, but I don't know as there was no signature attached to the clipping sent to me.

I don't especially care for editorials like the one sent me, especially this one, which was couched with terms such as, "It is no secret that"; "There were rumours of impending lawsuits"; "We are not in a position to say, but"; "Rumours fly thick and fast around the show circuit"; "Despite modern scientific advancements"; "It is our opinion that the National and various State associations have been extremely lax".

I can only wonder if the author is prepared to back up his statements with factual evidence, and if so would he like to be called before the ethics committee to testify. No doubt the intention was to inject some constructive thinking into the minds of his readers, but actually the article was not promotional since it was the type of thing that could sow the seeds of doubt in the minds of prospective buyers and breeders of Aberdeen-Angus cattle.

For instance this statement, "It is no secret that juggling ages of calves to conform to show classification has been fairly widely practiced by several herds". Just how many are included in the term "several" and just who did he have in mind? There are not a large number of herds represented with show strings and the above statement casts a shadow on every one of them.

The closing paragraph of the article stated, "Luckily, the dishonest breeders are few and far between". This is a master-stroke of writing--first we are informed that "several" herds falsify ages on show calves and in the next breath we are told that such men are "few and far between".

In my own estimation this article was based on rumour and the statement should either be proved or retracted.

It seems to me that every publication desiring to assist in breed promotion should leave policy making and enforcement of the regulations to the Association since this governing body is the only group with the power to control the actions of individual members.

Consider these facts--the American Aberdeen-Angus Breeders' Association is governed by a group of men selected by fellow breeders. All matters pertaining to ethics are handed to the ethics committee for study and their findings are passed on to the board of directors. These are all intelligent men who consider the facts and study the evidence before taking suitable action to eliminate any known abuses of the regulations covering registrations or exhibition of Aberdeen-Angus cattle. These men are not swayed by idle rumours, only by the facts--and they take action accordingly.

This business of producing Aberdeen-Angus cattle is Big Business. It is a business that requires good promotion and all of us who write for publication must be very careful of the facts before we make any statements. Above all, there should be no insinuations (Continued on page 104

Publication Schedule for Coming Issues

Next Issue	Mailing Date	Closing Date
JAN. 1955	December 25, 1954	Nov. 20, 1954
FEB. 1955	January 25, 1955	Dec. 20, 1954
MAR. 1955	February 25, 1955	Jan. 20, 1955
APR. 1955	March 25, 1955	Feb. 20, 1955
MAY 1955	April 25, 1955	Mar. 20, 1955

Please observe these closing dates. If you are a contract advertiser and fail to send change of copy we reserve the right to repeat the current display on hand.

On MARCH 26, 1955

we will sell
Our Best Offering of
HERD BULLS

A Preview
of
WILTON'S 1955 Annual Sale

March 26th, 1955 at Davenport, Iowa

(Send for this Booklet which is now ready; and make request for your Catalog early)

Breeders who have seen the BULLS tell us they have never seen a better, nor more uniform offering of BULLS in any sale . . . FEMALES selected to be sold will be the finest Foundation Females to be had . . . . You are invited to inspect the Offering at any time.

Wilton Farms Route 2 Davenport, Iowa

DICK NOBIS **G. J. NORTON** **OTTO G. NOBIS**

"THIS and THAT"

Pertaining to the INTERNATIONAL LIVESTOCK EXPOSITION

By J. B. McCorkle

THE FOLLOWING paragraphs are my observations and interpretations regarding the greatest live stock show in the world, the International Live Stock Exposition held at Chicago, beginning always on the last Saturday in November. To me this show carries more weight among the live stock people than any other show in the world. It has a tradition that has been built up over a fifty-four year period.

To be a winner at the International means that you have met the best and have stood the test. The best in live stock comes to the International to be appraised by the critical eyes of some of the good live stock men in this country. You can see more of the greats and near greats under one roof at this great show, than anywhere else in the world. This show has meant much to our great breed because we have placed particular emphasis upon getting our top productions to the show, and into competition in the inter-breed contests as well as in the breeding show.

The Championship tag on a bull or female helps the owner, and those using the same bloodlines as the winners, in untold amounts. I have heard veteran cattlemen say that to have an International Grand Champion bull is literally worth millions of dollars if you have a large cow herd in which you may use your International Grand Champion bull.

Some of the things that I look for and participate in each year at the International include the following, and I might say that I have attended each year since I was ten years old. Only extremely poor health or serious illness in my family could hinder me being at this great show. I would suggest that you plan to arrive in Chicago on Sunday, November 27th, and after checking into your hotel it would be to your advantage to get down to the International grounds, and visit among the men that are taking care of the many exhibits. The owners of most of the exhibits will be on hand. This is one day when Angus people are more or less relaxed and you will have time to get much visiting done. Most of the breeders are eager to show you their top productions and the feeling is of anticipation at this time. In other words, there is one complete day when social life takes over.

To get down to the business of the International, the Junior steer show which is participated in by the 4-H Club boys and girls and the FFA members is judged on Saturday. Great emphasis has been placed upon this show and the recipient of the Grand Championship award receives a large compensation for their winner, and it brings much recognition to the youngsters as master fitters and feeders of live stock. Fortunately the youngsters feeding Angus steers have had great success in getting Championship awards pinned on their Angus steers.

The Open Class steer show in the Angus division will begin on Monday of the International, and many of our top productions are prepared and held back for this great show because it has been found that over a long period of years, the winner receives heavy compensation in dollars, and most favorable publicity when winning at this greatest steer show in the world. The Open Class steers are judged on Monday through the early afternoon of Tuesday, at which time tension is built up to the fever pitch because about 2 p. m. of Tuesday of the International week, Dr. Weber, who has for years been the judge for the steer show selects the Grand Champion steer. This event is given much publicity, world-wide through the press, television and radio facilities.

On Monday at 1 p. m. the tension is high because at that time the two year old bulls are due in the arena to parade before the judges and to be placed in class. In most of the International shows the eventual Grand Champion bull comes out of this two year old bull class. It has proven in a large percentage of cases that the winner of the two year old bull class will eventually be made the Grand Champion bull.

About 5 p. m. after the judges have selected their first prize winners in six classes, the Grand Champion bull is selected—and it goes without saying that some of the breeders are very happy and others are sad and disappointed, but this has to be true in the show rings of America.

There is a fast moving program and not much time to visit or to rest. At 7:30 p. m. on Monday night the cattle for the annual Show Window Sale will be sold at auction, after having been placed on Sunday morning. Annually some of the top Angus cattle of the breed are listed for sale and are sold at public auction. There is a great potential buying power on the seats, year after year, at the Show Window Sale. The cattle always sell at attractive figures and have a wide distribution. This is certainly a great place to sell cattle in a consignment sale, if you have a top product to offer. It is generally about mid-night before the sale is completed.

At 8 a. m. on Tuesday morning the female show will begin. This is a beautiful show from the standpoint of the dainty, beautiful females led out and I might say they are most plentiful. There are many close decisions to be made in the female division, because we do have literally hundreds of top brood matrons of the future participating in the greatest female show that I have ever seen.

At the completion of the Tuesday judging, everyone makes a rush for the hotels in order to attend the get together at the headquarters where everyone has a good time. It seems to me that everyone from everywhere in the Angus world is present at this get together where fun and frolic is had by all. Much of the pressure is off by this time and people can begin to enjoy themselves and those that have not attended the carload show just a few blocks from the International amphitheater should avail themselves of this opportunity, and walk down to the carload pens and see the many carloads of finished, well fitted steers that are being exhibited.

I am very happy to say that the Angus breed has been very fortunate in winning the high percentage of the major awards over a long period of years.

Wednesday is a day of rest for some, meetings for others, particularly the women of the auxiliary, which has organized the past few years and is growing into a large organization. This is participated in by women Angus breeders or wives of Angus breeders from all sections of this country and Canada. The annual meeting is held, a nice program is prepared, and many worthwhile thoughts are contributed to our breed from this ladies organization.

Then we come to Wednesday night, which has for years been the night of the annual meeting. We usually have about 1200 people present at the annual meeting and at the conclusion of the banquet and speaking program, the delegates are called together for the annual business meeting of our great association. Matters of business pertaining to our breed are discussed and voted upon at this meeting.

Perhaps the most interesting one thing about this great show is the people that visit or participate in the show. Everyone in the Angus world is vitally interested in the outcome of the judging, because the decisions of the judges will have effect upon their products and the price obtained for the products of all Angus breeders.

Thursday is the day for everyone to think about going home. By this time most everyone is tired, but satisfied, and definitely de-

(Please turn to page 100

merry christmas
and our
best wishes
for 1955
to all
our friends

meadow lane farm
North Salem, New York

Carlo M. Paterno, *owner*
Wallace Butler, *cattle manager*
Walter Rowland, *herdsman*

ANGUS FIELD DAY at the Purina Research Farm, Gray Summit, Missouri. In the left foreground, left to right, are: Professor P. S. Shearer of Iowa State College who judged this group of 15 calves and placed them accordingly; C. S. Venable of Winchester, Kentucky, breeder of the Angus steer calves; and J. C. Thompson, manager of livestock research at the Purina Research Farm.

Purina Holds Beef Research Day

TOP PHOTO: Lloyd D. Miller, director of information for the American Aberdeen-Angus Breeders' Association, outlines the wholesale cuts of beef to the crowd which gathered in the farm pavilion following lunch in the nearby dining hall. Rations, gains and digestive problems were also discussed during the afternoon session.

LOWER PHOTO: Left to right are Professor Shearer, J. C. Thompson and C. S. Venable.

15 Angus Steers Bring $27.50 for St. Louis Top at the Finish of 336 Day Tests.

Story and Pictures by GEORGE VEST

THE RALSTON PURINA COMPANY held one of its annual beef cattle field days on the Purina Research Farm at Gray Summit, Missouri, on October 21, featuring the results of feeding and fattening a group of 15 Angus steers. The field day program, which attracted a good number of cattlemen from various parts of the nation, was in charge of J. C. Thompson, manager of the Livestock Research Department.

The day opened with registration and was immediately underway with the placing of the 15 Angus steers according to fitness, type and quality. This job was expertly handled by Professor P. S. Shearer of Iowa State College, who in placing the cattle gave his reasons for each placing to the crowd that had assembled. The cattle had been similarly judged at the beginning of the feeding experiment nearly a year before. The purpose of the feeding experiments, which have been underway for some seven years with a rotation of the popular breeds of beef cattle, is to study the various factors and feeds for producing more and better meat per animal.

Results of the final judging this October showed quite a shake-up in the placing of the 15 calves because of a difference in growth and development over what they looked like in 1953. The number one steer at the start of the experiment placed last in the final judging because of his type—which at an early age was an extreme of compactness. Although this compactness remained, the steer failed to develop fully in growth with the set of his legs taking on a more marked deficiency. Some of the other steers bodied down more quickly than expected while others failed to fill in as anticipated. The second place steer at the start of the program wound up in 6th while number three at the start was 5th in the finals. Others in order of their first placing were: 4th—14th; 5th—4th; 6th—12th; 7th—10th; 8th—1st; 9th—9th; 10th—13th; 11th—2d; 12th—8th; 13th—11th; 14th—3d; and 15th—7th. The calves, which came from the C. S. Venable herd at Winchester, (Please turn to page 101

THE Sale Select

FEBRUARY 12th

40 FEMALES • 3 BULLS

FEATURING THESE SELECT FAMILIES:

RUTH ERIANNA GAMMERS FANNIE BESS
BALLINDALLOCH GEORGINA MIGNONNE
ALTYRE QUEEN JILT WITCH of ENDOR
GEORGINA (GADIE) EBLINETTE MISS WIX
CRIDLAN EVERGREEN BLACKBIRD LADY
BEAUTY of HAYSTON JUANA ERICA
BLACKCAP BESSIE EDELLA BLACK JESTRESS

Watch our January and February ads for further details of the sale.
For catalogs write Dave Canning, Box 1115, Staunton, Virginia.

LORRAINE FARMS
SALE, FEB. 14

SUN LAKE SALE
FEB. 18, 1955

BRAYS ISLAND

PLANTATION

They Must Pay — Or — They Don't Stay
F. B. DAVIS, Jr., Owner
DOUGLAS LIVESAY, Herd Manager
VERLYN DENNEY, Herdsman

YEMASSEE, SOUTH CAROLINA

the Chicago Market

By H. B. LATHAM

BY THE TIME this report is in print $30.00 steers at Chicago will be old stuff. Maybe $32.00 or more will have been paid because the strong undertone in high-choice and prime steers remains durable, the supply is temporarily scarce and whenever several loads sell at the peak, one or two lots are always better than the others, inducing some buyer wanting the cream to pay a little more and get it.

Thus are new high top prices made on an aggressive market, and there is no doubt the steer and heifer trade in kinds grading high-good and better has been downright snappy throughout October. On big receipts at times there were downturns, but losses were quickly regained. Even a long set of Jewish holiday uncovered only temporary price damage on 1,250 lb. up to 1,500 lb. steers, popularizing light and long yearlings meanwhile to the betterment of heifers which reached $27.50, with mixed steers and heifers as high as $28.50. Ordinarily good grade steers and heifers went into November at $21.50 to $25.00, with most prime steers at and well above $27.50. How comparable kinds might be selling between Thanksgiving and Christmas and thereafter was becoming in early November an item of growing interest.

For all the while stocker and feeder cattle had stayed high, generally $3.00 higher than a year earlier, but in instances $5.00 over "distress" sales of 1953. And while fed steers were advancing, with common to low-good grades supported by long replacement prices, hogs were dropping as low as a sparingly paid top of $18.75 while pork loins in large lots were wholesaling at $40.00 down. This, along with a record supply of lowest priced poultry in years, unleashed competitive factors the likes of which a big tonnage of beef has not had to face, ever before or at least not in the memory of those now growing and fattening cattle. Long before the holidays when had Beltsville and hen turkeys sold around 49 cents, frying chickens 43 cents to 49 cents and center pork chops in the cities at 79 cents? And along with the above inducements to consumers were all kinds of "bargains" in veal and lamb to say nothing of pot and rib roasts of beef. The public wanted and still wants beef. And beef is moving. But both wholesalers and retailers have been and are having Satan's own time in lifting prices to meet higher live cattle costs.

Yet these costs on the average were little higher, come November, than a year earlier. Meantime, replacements had been put in dollars higher than last year. The point in this is that due to broad stocker and feeder buying because of rains when widespread drought areas had just about given up over the Southwest and West, ranchers deservedly collected the difference between last year's and this year's stocker and feeder prices, including stock calves, particularly steer calves. And a further point may be that winter finishers stand a good chance to accept smaller feeding margins than last winter and this last summer. Since early in '54 fat cattle, other than long fed big weights, have been grossing $4.00 to $7.00. Yearfed heavies frequently ran into trouble. All weights and grades went into early winter well paying their way but with a rather dim hope that next year could be as profitable on the average as this year. High-good to prime steers at Chicago went into November only a little higher on the average than a year earlier, but utility and commercial grades were more than $2.00 up, and as mentioned before, stockers and feeders $3.00 higher. At Ft. Worth $4.00 higher.

Despite big cattle runs, with 60 to 90 day feed steers and heifers quite the thing the remainder of this year, and next year, it is doubtful, in trade opinion, if the final quarter of 1954 will see as heavy beef tonnage as the previous three months. Or that slaughter, either steers, heifers, or cows, will be as record-breaking next year as this year. September national cattle slaughter fell slightly below a year earlier. October saw approximately 1,650,000 head in the national slaughter figures compared with 1,781,789 head, all time record a year earlier. The proportion of cows in receipts the first nine months of this year was 31.7 per cent compared with 28 per cent a year earlier, reaching 35.9 per cent of slaughter in September. This alone suggests mildly smaller slaughter in 1955 than 1954, and maybe better cow prices now that the production cycle has turned, if ever so slightly. Of course, renewed imports of Mexican cattle, due around December 1, must be considered a factor in all low-priced beef as well as in common to good stock cattle, but improved weather conditions may result in the Southwest being able to absorb whatever importations there are, for a while. At the moment at least, foreign cattle, fat or feeder types, are not regarded as posing much of a problem so long as 62 million people are working so long as good to prime beef remains so popular and population increases are startling, even to the statisticians.

And then along with fewer cattle the remainder of this year, and next year, maybe the "winter low" in hogs and pork has just about been plumbed. Many processors hesitated to put pork in storage when top hogs dipped early to $18.75, suggesting an $18.25 to $18.50 market at times. If top hogs could fall 60 per cent or more so fast from the summer high, why could'nt the top go on measurably lower, many reasoned? To $18.00 or down to $17.00? But after falling to $18.75 in the face of suddenly achieved pork production, the hog market in late October turned about and advanced 50 cents

(Please turn to page 79

Aberdeen-Angus Market Toppers at Chicago During October, 1954

October 4	John Cohee, Beemer, Nebraska	19—1250	$29.00
	Miller Bros., Ogden, Iowa	18—1161	29.00
October 5	Emil Hansen, Tuscola, Illinois	16—1178	28.00
October 6	Sterenberg & Bonneur, Morrison, Illinois	20—1200	29.25
	John Mommsen & Sons, Miles, Iowa	19—1152	29.25
	Louis Buresh, Oxford Junction, Iowa	17—1240	29.25
October 11	Ole Danielson, Ellsworth, Iowa	38—1227	29.50
October 13	Ralph Kurt, Cascade, Iowa	20—1294	29.25
	Chris Walters, Piper City, Illinois	21—1338	29.25
	Howard Drake, Beemer, Nebraska	18—1445	29.25
October 18	Nefstead Bros., Steward, Illinois	20—1207	29.75
October 20	Wayne Oliver, Winnebago, Illinois	19—1205	30.00
	J. F. Mommsen & Sons, Miles, Iowa	21—1081	30.00
	Clarence Galbraith, Beemer, Nebraska	18—1400	30.00
October 25	Schmidt Bros., Delmar, Iowa	18—1351	30.00
	Levsen Bros., Clarence, Iowa	17—1395	30.00
October 27	Ernie Nefstead & Son, Kings, Illinois	21—1176	31.00
	Clarence Galbraith, Beemer, Nebraska	17—1403	31.00

BABCOCK'S ANGUS NEWS •

Babcock Farms Trumansburg Road R. D. 3 Ithaca, New York

• December 1954 •

It Would Be Exciting to Win a Random Sample Test Like This

By MONROE C. BABCOCK

Back about 10 years ago, the Atlantic and Pacific Tea Company offered a cash prize of something like $5,000, if I remember right, to the poultry breeder who could produce the best "meat chicken of tomorrow". We called it the "Chicken of Tomorrow" Contest. Random Sample Tests were conducted for several years and then a final Random Sample Test was won by a good breeder from California. The prize money turned out to be peanuts compared to what he made in the sale of stock to hatcherymen and other breeders from coast to coast. The incentive of this Chicken of Tomorrow Contest developed more good meat birds in the last few years than all the breeding that had been done down through the centuries prior to this time. Broilers were changed from slab sided birds with poor carcasses to birds that were round, had the meat in the right places, were extra tender, grew rapidly and reached the proper meat size in a minimum of time. Also they show remarkable feed conversion.

If beef cattle breeders would wake up they could accomplish the same. I believe a lot of beef cattle breeders are doing these things now, but I haven't seen much evidence of it among Angus breeders.

I believe the American Aberdeen-Angus Association should take the leadership in conducting some sort of a Random Sample Test for Angus breeders and after Angus breeders get to where they know what they are doing, then try to get Random Sample Tests where the Angus breeders are competing against all other breeders for top honors.

The test I have in mind would be through the leadership of the Association. Fieldmen for the Association would be doing some real work with the breeders. Each breeder would have the opportunity of entering a Random Sample of his calves by his favorite bull in a Random Sample Test. He would send in his entry giving the name of the bull and the names and tattoo numbers on the cows carrying this bull's service. Representatives of the association or others who might be hired to do the work would visit the farms a couple times when the calves are small and check the identification of the mothers, the calves that were following them, and then would catch up the calves and put sealed ear tags on the calves.

Let's say an entry consisted of 10 calves at weaning age. They could be 10 bulls, or they could be 10 steers, or 10 heifers, whichever way the members of the Association decided to do it. If a breeder has 50 calves falling within a certain age group, then he would draw some number out of a hat which would be from 1 to 5. Let's say he might draw the number 4. Then the calves having ear tag numbers ending in 4, 9, 14, 19, and so on would be caught up at weaning time and sent to the test. This would give a random selection or a cross section of the fifty calves. If a man only had 30 calves, a number would again be drawn out of a hat and it would have to be one of three numbers like 1, 2, or 3. Let's say the number is 2. Then calves number 2, 5, 8, 11, etc., would be entered. If he picks out the number 3, then the calves numbered 3, 6, 9, 12, 15, etc., would be selected. In this way the breeder would not have an opportunity to make his own selection of the feeder calves that would go in the test.

It could be that some breeders with a famous bull would not want to steer the calves, and in this sort of a class they would probably want to enter heifers or bulls and would want the privilege of buying them back when they were weighed out at the end of the test.

I would think the winner would have to be chosen on rate of growth, feed conversion, if possible, and each entry would have to be judged by several cattle judges plus some good packers who know what the market wants in the way of a meat animal. Some composite system of scoring which is beyond my experience would have to be arrived at to judge the winning entry.

I believe the Association could make some sort of an arrangement with several colleges in different parts of the country to conduct tests of this sort. Failing this the Association would probably have to put them on some farm where the whole operation could be carefully supervised. I feel that there must be at least one good animal husbandry department in one of the state colleges that would be glad to cooperate on an idea like this. Naturally an entry fee would have to be charged.

As I see it, there are two ways of handling these cattle. One is to put them in big pens and forget about the figures on feed conversion and simply figure that the ones that grew the most rapidly had the best feed conversion. The other would be a test where there are facilities for penning the cattle separately, and each man's cattle would be in a separate pen where feed figures could be kept. This latter type of test would be more interesting and instructive to visitors.

Sincerely yours,

Monroe C. Babcock

Harrison Fagan, General Manager
Roy Bannister, Cattle Manager
Robert Carpenter, Jerry Hall, Herdsmen

WASHINGTON *Flashes*

By JAY RICHTER

THE New Year's price-production-cost pattern for cattlemen will be about the same as this year. That, in a nutshell, is the conclusion of official Washington's livestock forecasters. Here, in more detail, are their year-end predictions of the outlook:

Prices. Returns to "hold up" for higher grades of slaughter cattle, with grass cattle and other lower grades again "discounted considerably".

Production. Cattle numbers, reaching a new high of 95 million head at the start of 1954, have been "reduced slightly" during the year. Even though expansion in cattle numbers and breeding herds is being halted, production promises to remain large. Reduction in herds "will likely be moderate." A few more cows probably will be slaughtered in the next year than during '54—"offsetting the fewer steers available for slaughter and holding the total beef output close to that of this year."

Costs. "Little change" is the forecast in costs of feeds, other production goods, and in "family living items" used on the ranch and farm. Total supply of feed grains and other concentrates for the current 1954-55 season is 4 percent larger than in 1953-54. Grain-consuming animals, meantime, are on the increase. Feeds are expected to be ample for at least 2 more years, but prices won't change much on the average. There will be sharp differences in prices and supply as between feeds, and in different areas of the country.

Supplies of both feed and hay are plentiful throughout most of the Midwest, but moderately to severely short in much of the South and the Mountain states. Prices of oats, barley, and sorghums are expected to stay comparatively low. Cottonseed meal may be higher, and soybean meal some lower.

Consumption. Here, for cattlemen, is the brightest promise of a sound future for their industry. Consumption of beef per person has jumped this year to a record 79 pounds. Official forecasters think this figure "may be reduced a little" in the New Year, but that consumer incomes and appetite for beef will remain strong. Beef this year has accounted for more than half of the consumer's total consumption of about 155 pounds of red meat.

■

How about the long-term future for cattlemen? Here is how it was summed up by Harold F. Breimyer at USDA's Annual Outlook Conference of economists from across the country:

"If we are indeed entering a period of gradual reduction of cattle numbers, annual slaughter will be held high for at least a year or two as sale from inventories adds to that from current production. Appreciable price recovery will be delayed during the process. The adjustment period will require attention to keeping production costs low, often by making best use of roughage. For many producers it will be an opportunity for improving the quality of breeding stock. So long as this nation continues to grow in productiveness and incomes, a new uptrend in cattle production can eventually be supported. Higher prices, and an expansion to 100 million cattle by the early 1960s, are not unlikely prospects for the longer future."

■

The Potomac prognosticators, as usual, say they will call off all bets in event of war or worse drought. Washington, at the moment, is optimistic that peace can be maintained for at least several years to come. Drought, however, is another matter.

Weather Bureau experts here, although they are making no hard and fast predictions for the record, are generally gloomy. They think we may be in the midst of another dry cycle to compare with the early 1930s.

USDA insiders say that they don't look for any letup in the drought problem for some time to come. Emergency drought aid machinery will be kept running . . . could become a federal government fixture for several years. Some 900 counties in 17 states are now classified as "drought disaster" areas.

Weather conditions in many other counties and states leave much to be desired. Ground-water levels, a government survey shows, have fallen to new low levels throughout the southern two-thirds of the country.

In case drought spreads and deepens, say livestock authorities at USDA, cattle slaughter in the New Year will be considerably greater than predicted.

■

Are ranchers and farmers, generally speaking, as bad off as some politicians have said? A look at the record indicates that 1954 has been a better year than most for rural America, says F. V. Waugh, leading USDA economist. Farm prices, he says, "have averaged as well or better than 1954 only under exceptional circumstances, associated with war or conditions resulting from war."

"In terms of purchasing power," he adds, "farm income . . . is down from 1951, but 1951 was an abnormal year associated with the Korean inflation. If we go back to prewar periods, we note that, even with declines in recent years, farm income has made significant gains, perhaps not markedly out of line with gains elsewhere in the economy."

Waugh believes there will be "neither boom nor bust in 1955." He looks for employment, production, and purchasing power to stay very near present levels, and says "there is little ground for fearing a general recession."

■

Is the political power of U. S. ranchers and farmers on the downgrade in Washington? Judging by raw statistics the answer is, "Yes."

Farm population in recent years has fallen off sharply—almost 10 percent in the three years since 1951. This trend away from the farm and ranch is expected to continue in the New Year and thereafter, although probably at a lesser rate.

As farm boys and girls migrate to the cities, Congressmen from the nation's population centers will become more numerous . . . those from rural areas relatively fewer. This does not mean, however, that agriculture's political strength will wane, taking into account the number of people staying on the farm. Throughout U. S. history the American farmer has had more representation on Capitol Hill than his fellow citizen in the city—and this advantage may be maintained indefinitely.

■

Influence of antibiotics on the development of cattle is still uncertain—and under scientific study—even though researchers say it is now established that the "wonder drugs" speed growth of poultry and hogs.

This is the conclusion reached at a recent session in Washington sponsored by the government's Food & Drug Administration. At least one research report presented at the meeting, however, is said to cast "new light" on the question of whether cattle may be profitably given the new chemicals. The report cited an experiment in which calves given Aureomycin made average daily gains of 19 percent more than those that received no antibiotic.

25 Years Ago

News items from the columns of the Aberdeen-Angus JOURNAL of December, 1929.

The Kansas City Live Stock Exchange purchased Crestview Eric 5th from the William Ljungdahl family of Manhattan, Kansas and donated the calf to found the Warren Ljungdahl memorial room at the Mercy Hospital's research laboratory, Kansas City. The calf sold to two Kansas City restaurant men for the then record price of $8.02 per pound. Many folks contributed funds to the memorial fund, including Thomas E. Wilson; R. H. Hazlett; Briarcliff Farms; American Aberdeen-Angus Breeders Association; Missouri Pacific Railway; Wabash Railway; member firms of the Kansas City Live Stock Exchange; old line commission companies; S. C. Fullerton; Johnson Workman and more than a hundred other institutions and friends made gifts to the funds.

Warren Ljungdahl, who died at 18, was the nation's leading 4-H calf feeder and exhibitor who won more champion and grand championship honors at the American Royal, International, Denver, Wichita, Nebraska, Kansas and Missouri shows than any other three or four 4-H feeders combined.

■

The American Royal was scene of one of the greatest Doddie Shows. This 31st Annual Exposition attracted fourteen exhibitors in the breeding section for Aberdeen-Angus, and was the largest and best show to-date west of Chicago.

■

Twenty-five years ago the Graham Scientific Breeding School was advertising the merits of the New Barren Cow Treatment, and listing the demonstrations to be held in Colorado, Minnesota, Illinois, New Jersey, Pennsylvania, Missouri, Tennessee and Canada. (If you think this Graham School is just a new thing for livestock breeders you have been misinformed—it has offered a great service for many years).

■

Elliott Brown, Rose Hill, Iowa sold the World's Record Priced grand champion steer at $825.00 per cwt. At 950 pounds the steer netted $7,837.50 in addition to nearly $1,300 in prize money. Purchaser of the steer was J. C. Penney.

■

Oakleigh Thorne was elected President of the Association. 10,792 cattle were registered and 7,229 were transferred. 120 new members were enrolled and 432,644 cattle had been recorded at that date.

■

The International Auction averaged $310, the 17 bulls averaged $335.30, and the top bull and top female tied for top price of the sale at $725 each.

Christmas 1954

To Our Friends:

Christmas time is one of those rare occasions when our thoughts turn from the more material things of life to the nobler, more beautiful ones . . .

. . . to our loved ones and our personal friends,
. . . to our business friends and associates,
. . . to our Angus Breeder customers far and near.

We realize that were it not for the goodwill and friendly feeling of folks like you, we would not have been privileged to enjoy much of the happiness and success which has been ours this year.

As an expression, therefore, of our genuine appreciation of your goodwill, we extend to you our most sincere good wishes for

A Merry Christmas

and

A Happy New Year

ARNOLD ANGUS FARMS

SPENCER IOWA "in the Land of Corn"

Drop by and see either one of us—E. P. Arnold at Spencer, Iowa — Phone 991 or 366

Merrill Arnold located at the farm on 71 Highway, 10 miles South of Spencer R. F. D., Sioux Rapids, Iowa. Phone: Spencer 351-R1

This page is for all ladies interested in Aberdeen-Angus cattle. Join your local, State and the National Auxiliary and help boost the breed. Send NEWS items to: Mrs. Jean Brandrup, National Publicity chairman, c/o Aberdeen-Angus Journal, Webster City, Iowa.

Pennsylvania Auxiliary Formed

Off to a flying start with 55 members, the Pennsylvania Aberdeen-Angus Ladies Auxiliary was formed on the evening of October 22d prior to the Keystone sale which was held on October 23d.

Mrs. E. H. Heckett, Secretary-Treasurer of the National Women's Auxiliary of the American Aberdeen-Angus Breeders' Association and an enthusiastic worker for the formation of state auxiliaries all over the United States was named chairman of the meeting by the board of directors of the Pennsylvania Aberdeen-Angus Breeders' Association. Of interest to others who may contemplate forming auxiliaries was the method of procedure by which the meeting was called. From Mr. Scott L. French, Harrisburg, Pennsylvania, Fieldman-Secretary of the Pennsylvania Aberdeen-Angus Breeders' Association, Mrs. Heckett received the following notice:

"At the last directors meeting of the Pennsylvania Aberdeen-Angus Breeders' Association the subject of a Ladies Auxiliary was discussed and the following motion made by Cameron Hawley: 'I move that the Pennsylvania Aberdeen-Angus Breeders' Association indorse the formation of a Ladies Auxiliary of the Pennsylvania Aberdeen-Angus Breeders' Association and that Mrs. Heckett serve as chairman of a committee to organize such a Ladies Auxiliary and that the meeting be held during the week of the Farm Show and that the Association circularize the membership announcing such a meeting.' The motion was seconded by Vine Crandall. Motion carried.

"From the motion which was made and passed at the directors meeting please feel free to take whatever steps necessary in forming the Ladies Auxiliary. If you draft a letter pertaining to the Ladies Auxiliary we will send it to our membership.

"I wish you success in the formation of the Ladies Auxiliary. I sincerely believe that the Ladies Auxiliary will be an asset to our Pennsylvania Angus Association."

A wire received from Mrs. Heckett after the meeting reads as follows:

"AS ELECTED CHAIRMAN I WAS ABLE TO FORM VERY SUCCESSFUL AUXILIARY EVENING BEFORE KEYSTONE SALE ALONG LINES OF OTHER STATE AUXILIARIES. I HAVE ALREADY APPROXIMATELY 55 MEMBERS THE MAJORITY OF WHICH ARE LIFE MEMBERS. NOMINATED FROM THE FLOOR: PRESIDENT, MRS. E. H. HECKETT, HECKMERES HIGHLANDS, VALENCIA, PENNSYLVANIA; VICE PRESIDENT, MRS. ALLEN SCHMOLL, ROLLING ACRES, TOWANDA, PENNSYLVANIA; SECRETARY-TREASURER, MRS. JOS. D. GIBBONS, GLENMOORE, PENNSYLVANIA."

Thus the number of state and district auxiliaries who have reported to our Ladies Page, in addition to the National Auxiliary, now reads seventeen. All of these have been formed in the last two years except the Pacific Coast Auxiliary, the original Aberdeen-Angus Ladies Auxiliary which was organized prior to that time. This shows a tremendous interest and growth during a short period and we look for and hope that many more such auxiliaries will be formed.

IOWA LADIES ACTIVE

We have three nice news reports this month from Mrs. H. K. Russell, Bedford, Iowa, Iowa Auxiliary Publicity Chairman. They are as follows:

News Letter to All Iowa Auxiliary Members

Mrs. J. C. Holbert, our State Secretary-Treasurer, informs me we have over 200 members for the year 1954. I believe our charter lists 228 members. I am sure you have all felt a thrill in receiving your charter membership cards. From 1955 on, we are planning to issue yearly member-

(Please turn to page 133

Time Now For The National Ladies' Luncheon

The date is December 1st and the time is 12:30 P. M. The place is the Palmer House in Chicago. Plan now to attend the third annual luncheon and meeting of the National Women's Auxiliary of the American Aberdeen-Angus Breeders' Association. All members and Angus Ladies are urged to secure their reservations and tickets BEFORE attending the luncheon. The price is $3.50. Tickets may be purchased or picked up at the Angus Booth out at the yards by November 30th and you are urged to buy them earlier than that in order that the hotel may be notified in advance. A delicious menu is planned and there will be many nice door prizes. The program will be interesting. Mrs. Evelyn Rohde of Maywood, Illinois, a lecturer and demonstrator of unusual ability and personal charm will assemble and explain flower arrangements. Her ability to entertain as well as instruct her audiences is widely recognized. Informally presented, her demonstrations vary to suit the occasion and the festive times of the year. Mrs. Forrest Lemons, Congerville, Illinois, Vice President of the National Auxiliary is in charge of the luncheon this year. Don't miss the luncheon, the program and the annual meeting.

This is the time and place to meet Angus ladies from all over the United States and Canada.

Mrs. Evelyn Rohde

Extra-Value

Ful-O-Pep Fitting Feed

builds championship condition into your show and sale cattle!

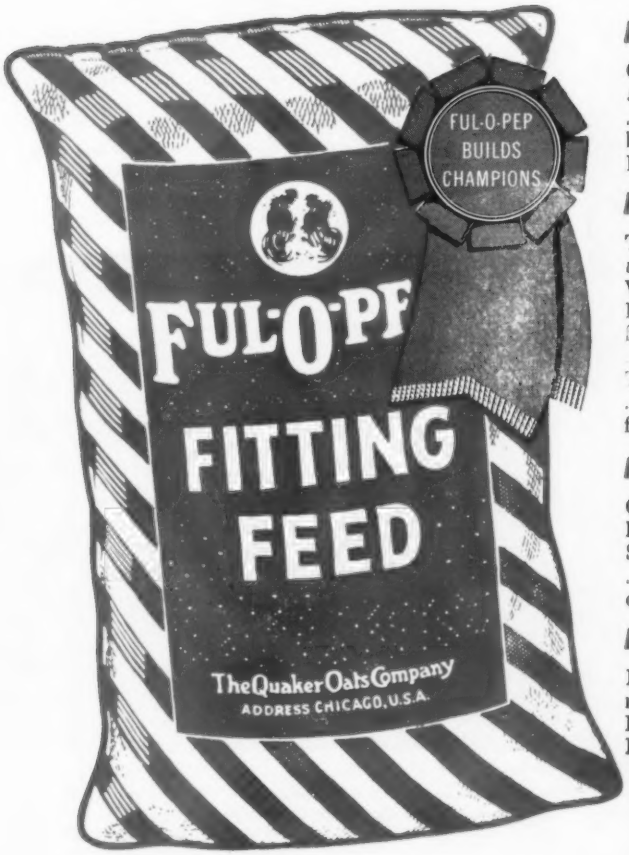

IT'S EXTRA-NUTRITIOUS

Give your show and sale cattle the *added nutritional strength* they need to develop soft, mellow hides . . . luxuriant, glossy hair coats . . . and eye-catching bloom. Feed them extra-nutritious Ful-O-Pep Fitting Feed . . . truly the *"feed for champions."*

IT'S VITAMIN-RICH

This great cattle feed is enriched with a *special vitamin boost* for extra health and vigor. What's more, extra-nutritious Ful-O-Pep Fitting Feed contains a balanced mineral fortification, including essential trace minerals . . . and is rich in molasses. These special ingredients boost feeding efficiency . . . aid digestion . . . help build up bulls for effective breeding.

IT'S BUILT AROUND CRIMPED GRAIN

Clean, crimped oats and barley make Ful-O-Pep Fitting Feed *bulky, palatable and nutritious.* Sure help keep your cattle on feed from "going stale" . . . make it ideal for conditioning brood cows or growing big, rugged heifers.

BE AHEAD! FEED FUL-O-PEP!

It's the high-efficiency cattle feed for quality feeding results! And it's *low in cost.* Why not see your Ful-O-Pep Man today? Ask him about Ful-O-Pep Fitting Feed . . . truly the *"feed for champions"!*

THE QUAKER OATS COMPANY
Headquarters: Chicago, Illinois

The Junior ABERDEEN-ANGUS Breeder

Pictured above with a few of the trophies that the Woebbeking family has won in 4-H and Junior show activities are left to right: Roger, Stanley and Max. Another brother, Sam, who is now in service, also owns a share in the winnings. One of their latest triumphs was the Reserve Grand Championship over all breeds in the steer competition at the Indiana State Fair this year on a steer shown by Max. Below: Reserve Grand Champion over all breeds at the 1954 Indiana State Fair was Black Chief, shown by Max Woebbeking of Woodburn, Indiana.

Woebbeking Family Excels in the 4-H Show Ring

THE WOEBBEKING family of Woodburn, Indiana, has compiled an excellent record in 4-H competition both locally and in various state events. The four Woebbeking brothers' most recent victory came on the performance of a steer shown by 15-year-old Max that was named Reserve Grand Champion over all breeds at the 1954 Indiana State Fair.

In the past several years the boys have won numerous champions on Aberdeen-Angus cattle as well as on Hampshire sheep. Evidence of the winnings is a living room chuck full of trophies, banners and ribbons. The four boys, with the exception of one now in service, reside on the family farm with their parents near Woodburn. In addition to the regular farming and feeding program they have a small purebred herd of Angus.

Oldest of the four boys is 28-year-old Roger, who, although having completed his 4-H work, is still active in cattle feeding on the farm. His past record includes five grand champion steers at the Fort Wayne County Show, a reserve grand champion steer at the Archbold, Ohio, show and the Grand Champion Stud Ram at the 1952 Eastern Stud Ram Show and Sale at Staunton, Virginia.

Second in age is 21-year-old Sam who is now in service. His record includes three grand champion and one reserve grand champion steer at the Fort Wayne show, a reserve grand champion steer

On the left is Leon Pralle of Franklin County, Iowa, who won the Angus heifer that was awarded at the Iowa State Fair this year in meeting the requirements posted on the sign in the photograph. The heifer, Pinehurst Blackbird 55th, is from the Henry Schmuecker & Sons herd at Amana, Iowa, and is bred to Elban Bardolier 3d, El-Jon Farms' International Grand Champion. The heifer was purchased in the Iowa State sale last spring by the sponsoring groups.

at the Indiana State Fair in 1952 and the 1949 and 1952 Grand Champions at the Archbold show.

Max, mentioned earlier, in addition to this year's Indiana Fair champion, has fitted a grand and a reserve grand champion at the Fort Wayne shows, a grand champion at this year's Archbold show and a reserve grand champion heifer at the Indiana State Fair Junior Show. Youngest boy in the family is 12-year-old Stanley, who, in his first year of 4-H competition, had the reserve grand champion at Archbold. The steers the boys have fed in the past have been purchased from neighboring herds as well as having come from their own.

—o—

LEON PRALLE WINS ANGUS HEIFER AT IOWA STATE FAIR

Leon Pralle of Latimer, Iowa, in Franklin county, was awarded an Angus heifer at the 1954 Iowa State Fair on the basis of an outstanding 4-H Club record. The sponsors of this event are the Iowa Aberdeen-Angus Association, the American Aberdeen-Angus Association and the Iowa State Fair.

The Champion Angus steer at the State 4-H Club Show at Michigan State College was this prize animal shown by John Schumaker, 15, of St. Johns.

Leon, who was county 4-H club president in 1953, has been very active in club work feeding some 14 baby beeves as well as 10 heifer calves and numerous hogs. He has held all the offices of the local club, was one of the 8 finalists in the balloting of state officers in 1953 and was an officer nominee in 1954. He was awarded the Beef Producer's medal, the Swine Producer's medal, the Farm Safety medal, seven judging medals, was top Poland China boy in the state in 1953, won the Leadership medal and the Achievement and Citizenship medals. In 1953 he was awarded a trip to the National 4-H Club Congress for being the most outstanding 4-H boy in his county.

In addition to his office activities in the club he has won a great many Grand Championships in the show ring as well as a number of showmanship awards. He graduated from high school in 1953 where he was a member of the school band, a member of the trombone quartette, a member of the junior and senior play casts, treasurer of the newly formed FFA chapter and a staff member on the school paper. In church activities Leon has also been very active being a member of the Walther league and a regular service attender.

The heifer which he was awarded was sold in the Iowa State sale this spring by Henry Schmuecker & Sons of Amana, Iowa. She is Pinehurst Blackbird 55th by Bandolier 61st of Pinehurst. Elliott Brown of El-Jon Farms at Rose Hill, Iowa, took her home following the sale and kept her in his herd until fair time, breeding her to his International Grand Champion bull, Elban Bardolier 3d.

Other finalists for the Angus heifer were John Baker of Muscatine county, John Frimml of Benton county, David McGlothlen of Mahaska county, Evan Rayl of Union county and Rober Schlutz

PHYLLIS CURTIS of Swartz Creek, "veteran" 4-H Club showgirl, took the top place with an Aberdeen-Angus steer in the beef showmanship contest at the State 4-H Club Show at Michigan State College. This is the last year of 4-H competition for the 21-year-old girl. Her previous top achievement was showing the grand champion beef animal at the Detroit Junior Livestock Show last December.—(MSC Photo)

of Louisa county. The idea of awarding purebred heifers to outstanding Iowa 4-H club members in each of the three popular beef breeds was originated several years ago by the Iowa Beef Producers Association.

—o—

MORE 4-H HEIFER PROJECTS SCHEDULED FOR PENNSYLVANIA

Look for more 4-H heifer projects in the Keystone state in the next few years. That's the prediction of (Please turn to page 133

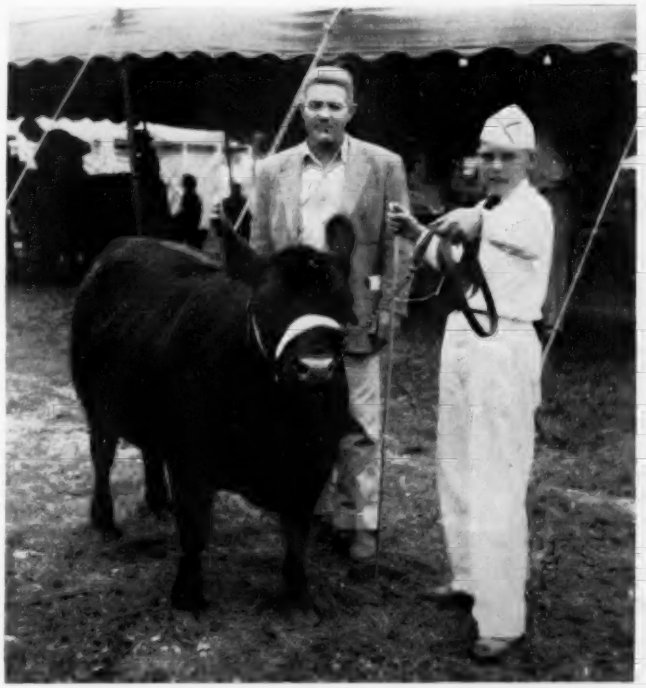

DARVIN E. BOYD, Lancaster county, Pennsylvania, 4-H boy, displays the heifer that won grand championship for him at the recent 4-H Heifer Show. With Darvin is Robert Montgomery, the Pennsylvania Angus breeder that provided the prize money for the first statewide show.

Season's greetings
to ONE AND ALL . . .
WHETHER YOU BE LARGE
OR SMALL.
Confucius Joe and Keiki

The Chicago Market

(Continued from page 70)

to $1.00, top rooting back to $19.60. To some this was construed as only a flurry, but to others it suggested along with broader buying on winter storage account, that hogs had hit their winter low—or just about. That on short-lived pileups, the top might fall to $18.00, but hardly much lower so as to allow dressed pork to stabilize around late October levels, and thereby embolden beef buyers to pay more for good to prime beef cuts and carcasses in line with the advance in fed cattle.

Any such development would in turn tend to stabilize the fat cattle market which needs, but may or may not get, every prop it can grab after winter feedlots have been filled so full at comparatively high prices on the range plus little or no relief coming up in the matter of grain feed costs following the inroads that widespread drought made in the corn crop. Moreover, if the livestock industry is lucky enough to see price stabilization around early November price levels in cattle and hogs, maybe winter lamb finishers can lift their market out of the $21.00 rut throughout most of October and thus justify having laid in so many western feeders at $18.00 to $19.00.

Important Livestock

(Continued from page 51)

retention of calves was a necessary factor in building his champion herd. He is entitled to the benefit of I.R.C. Sec. 117 (j) (1) in its new and revised form." (Emphasis supplied)

The **McDonald** case is unusual in that the court allowed capital gains on all of the taxpayer's immature animals, even including his young bull calves. The reason the court did this was because the taxpayer showed that he was building and increasing the size of his herd and would normally have held **all** of his immature animals had they been free from defects. Very few operations could prove such a factual situation. Therefore, very few stockmen can sustain such a sweeping claim for capital gains as did McDonald.

The lesson to be learned by every stockman, however, from the **McDonald** case is that it is extremely important to keep a good set of records which will show what immature animals he intends to hold for replacement purposes and what immature animals he intends to sell. This should be reflected in his books and, if possible, it should also be reflected by physical segregation, i.e., his replacement animals should be, if possible, put in a pasture separate from the animals which he intends to sell to others. Then, if his Revenue Agent throws the **Fox** case rule at him, he can counter with the **McDonald** case and be reasonably sure of prevailing.

Aberdeen-Angus Live Longest

ABERDEEN

ANGUS

NECKWEAR

Distinctive gifting gesture for gentlemen of taste . . . these Gene Denton exclusives of pure silk French Twill mark you as a person of rare discrimination.

top: **Blue Chip Champion:** The magnificent head of a million dollar Black Angus sire with white halter on smoke grey, bronze brown or ruby red.

near right: **Angus in the Pine:** All black Angus on pompeian red, with white and blue — aubusson brown with white and gold — suede grey with white and gold — light blue with red and white.

far right: **Star Success:** Angus head, cattle and stars — in same subtle color combinations as "Angus in the Pine".

7.50

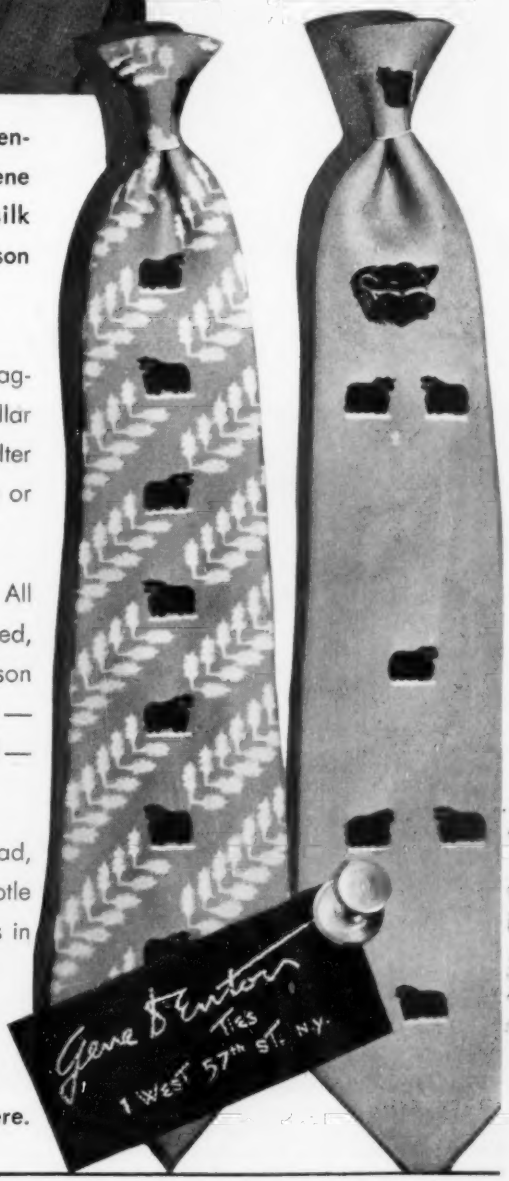

Gift wrapped and sent anywhere.

BULL POWER AT TULSA—In the front is Black Knight 95th of Angus Valley, grand champion of the Tulsa State Fair. Owner Jay P. Walker of Angus Valley Farms holds the banners. On Mr. Walker's left is Manager Ray Hardesty and at the halter Herdsman Earl Dugger. On the left is Manager Al Maurer of Mecom Angus Ranch, Weston, Colorado with Black Peer 182d of Angus Valley, junior champion at Tulsa.

Along the Tanbark Trail . . .

THREE TIMES CHAMPION—Prince of Red Gate 45th with owner Ed Jenkins, and Ralph Martin at the halter, who won his third senior and grand championship of the year at the Atlantic Rural Exposition at Richmond, Virginia. His previous grand championships were at the Ohio State Fair and at the Maryland State Fair. He is a son of Imported Prince of Rowley.

ATLANTIC RURAL PURPLES TO RED GATE

Red Gate Farm continued their winning ways when they swept both Grand Championships at the Virginia State Fair, Richmond, Virginia on September 28. Their Two Year Old bull, Prince of Red Gate 45th, was again Senior and Grand Champion Bull. Their outstanding Senior Bull Calf, Prince of Red Gate 75th was first prized senior Bull Calf, Junior and Reserve Grand Champion Bull. Their undefeated Two Year Old heifer this year was again first prized two year old heifer, Senior and Grand Champion Female.

Gilnockie Farm of Haywood, Virginia, was the largest winner of blue ribbons by winning seven. They showed their junior yearling heifer, Gilnockie Pride 21st, to Junior Champion female of the show. Just the week before she was made Supreme Champion of the Virginia State "Spotlight" Show and sold where she sold to Gallagher's Farm of Gainesville, Va.

Gallagher's Farm showed their sensational Twin Senior Heifer calves to first and second place in the senior heifer calf class. They recently sold for $15,000 to Jack Solomon of Gallagher's Farm right after they had won first and second place at the American Futurity. One was named reserve junior champion female.

Lee Hill Farm, Fredericksburg, Virginia,

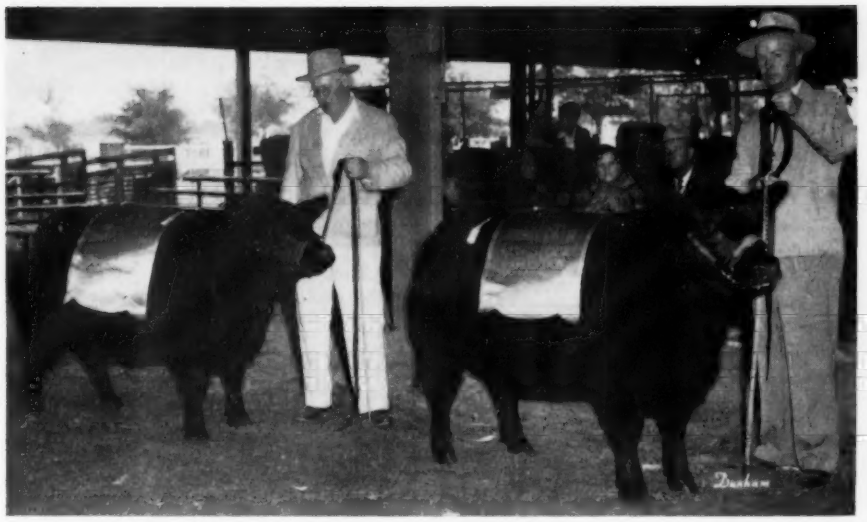

HEAD JUNIOR DIVISION—Princess Queen 2d (right) from Sunbeam Farms of Oklahoma was junior champion of the Tulsa State Fair for Owner Sam C. Fullerton. Reserve junior champion from Ralph L. Smith Farms of Missouri is Miss Blackcap 3d of RLS, shown by Manager George Cooper. Both champions are from the senior heifer calf class.

came through with their share of ribbons winning the junior bull calf class and the pair of calves. Red Gate won the Get-of-Sire class of the get of their great imported bull, Prince of Rowley.

One of the Highlights of the day was the junior heifer calf show. Something like 35 head of Junior heifers were brought out by the 4-H club exhibitors over the State to compete for the Lee D. Butler Awards. Much comment from the ringside as to the improvement in the fitting and showing of the heifers as compared to former years.

The Grand Champion 4-H Club heifer of the show was won by Jean Rucker of Eastham with her outstanding summer yearling heifer that had in the forenoon been placed second in the open show in the summer yearling class. The reserve champion of the junior show was won by Carol Fitzhugh on her junior yearling heifer. This was her first show. She is the daughter of Mr. & Mrs. P. T. Fitzhugh, manager of Sherwood Farms at LaGrange, Virginia.

The detailed awards follow:

EXHIBITORS: Wm. Gage Brady, Jr., Carters Bridge, Virginia; Red Gate Farm, Millwood, Virginia; Brandy Rock Farm, Brandy, Virginia; Fairway Farm, Rapidan, Virginia; Appalachian Angus Farms, Marion, Virginia; Jefferson Farms, Butler, Pennsylvania; Gilnockie Farms, Hayward, Virginia; Old Elkton Farm, Forest, Virginia; Millarden Farms, Annville, Pennsylvania; Kingdom Farm, Leesburg, Virginia; Waverly Farm, Earlysville, Virginia; Gallagher's Farm, Gainesville, Virginia; Cove Creek Farm, Covesville, Virginia; Heckmeres Highlands, Valencia, Pennsylvania; Lee Hill Farms, Fredericksburg, Virginia; High Hill Farms, Aldie, Virginia; Meadow Lane Farms, North Salem, New York; D. L. Atkins, Trevilians, Virginia; Jean and Linda Rucker, Eastham, Virginia.

JUDGE: Kenneth Litton, Round Hill, Virginia

BULLS:

Two Year Old Bulls, (3 shown): 1—Prince of Red Gate 45th, Red Gate Farm; 2—Bardolier of Sherwood, Wm. Gage Brady, Jr.; 3—Bardolier of Brandy Rock 15, Brandy Rock Farm.

Senior Yearling Bulls, (6 shown): 1—Black Peer 71st of Gilnockie, Gilnockie Farms; 2—Fairway Bardolier 2d, Fairway Farm; 3—Prince Eric 4th O. E., Old Elkton Farm; 4—AAF Eileenmere 99th, Appalachian Angus Farms; 5—Fairway Bardolier, Fairway Farm; 6—Black Peer 70 of Gilnockie, Wm. Gage Brady, Jr.

Junior Yearling Bulls, (5 shown): 1—Black Peer 76th of Gilnockie, Gilnockie Farms; 2—Heckmeres Highlands; 3—Millarden Prince Eric 11th, Millarden Farms; 4—Millarden Eileenmere, Millarden Farms; 5—Prince Blackcap 3 O. E., Old Elkton Farm.

Summer Yearling Bulls, (7 shown): 1—Black Peer 77th of Gilnockie, Gilnockie Farms; 2—Wondermere, Jefferson Farm; 3—Gallaghers Prince Eric 6, Gallagher's Farm; 4—Black Knight 6th O. E., Old Elkton Farm; 5—Black Knight Lee Hill 21, Lee Hill Farm; 6—Kingdom Epponian 5th, Kingdom Farm; 7—Justamere Eric 2d C. C., Cove Creek Farm.

Senior Bull Calves, (7 shown): 1—Prince of Red Gate 75th, Red Gate Farm; 2—Gallaghers Prince Eric 9, Gallagher's Farm; 3—Black Peer 91st of Gilnockie, Gilnockie Farms; 4—Wondermere 10th, Jefferson Farms; 5—Wondermere 20th, Jefferson Farms; 6—Prince Blackcap 4th O. E., Old Elkton Farm; 7—Barbarian Knight of O. E., Old Elkton Farm.

Junior Bull Calves, (3 shown): 1—Black Knight Lee Hill 24, Lee Hill Farms; 2—Cerralto Bandolier 2d, High Hill Farms; 3—Master Bandolier Heckmere, Heckmeres Highlands.

Senior Champion Bull: Prince of Red Gate 45th, Red Gate Farm.

Reserve Senior Champion Bull: Bardolier of Sherwood, Wm. Gage Brady, Jr.

Junior Champion Bull: Prince of Red Gate 75th, Red Gate Farm.

Reserve Junior Champion Bull: Black Peer 76th of Gilnockie, Gilnockie Farms.

Grand Champion Bull: Prince of Red Gate 45, Red Gate Farm.

Reserve Grand Champion Bull: Prince of Red Gate 75th, Red Gate Farm.

Three Bulls, any age, (3 shown): 1—Gilnockie Farms; 2—Jefferson Farms; 3—Old Elkton Farm.

Two Bulls, any age, (5 shown): 1—Red Gate Farm; 2—Gilnockie Farms; 3—Jefferson Farms; 4—Lee Hill Farm; 5—Old Elkton Farm.

HEIFERS:

Two Year Old Heifers, (6 shown): 1—Eurotia of Red Gate 9th, Edward Jenkins and Meadow Lane Farms; 2—Gilnockie Enchantress 4, Gilnockie Farms; 3—Millarden Esthonia 6, Millarden Farms; 4—McHenry Blackcap W. 42d, Gallagher's Farm; 5—Cerralto Elluna, High Hill Farms; 6—Blackwood Lady 3d C. C., Cove Creek Farm.

Senior Yearling Heifers, (5 shown): 1—Berosa B. B. Heckmere, Heckmeres Highlands; 2—Duchess 10th O. E., Old Elkton Farm; 3—Jefferson Erica 2d, Jefferson Farms; 4—Fairway Miss Burgess 10, Fairway Farm; 5—AAF Genevra 5th, Appalachian Angus Farms.

Junior Yearling Heifers, (8 shown): 1—Gilnockie Pride 21st, Gilnockie Farms; 2—H & L Witchcraft, Gallagher's Farm; 3—Pride 3 of Lee Hill, Lee Hill Farm; 4—Juana Erica of Red Gate 24th, Heckmeres Highlands and Red Gate Farm; 5—Maid of Bummers 2d of Lee Hill, Lee Hill Farm; 6—Ferncliffe's Mulben Violet 2, D. L. Atkins; 7—Jefferson Blackbird 15th, Jefferson Farms; 8—Millarden Georgianna 11th, Millarden Farms.

Summer Yearling Heifers, (12 shown): 1—Gilnockie

(Please turn to page 134

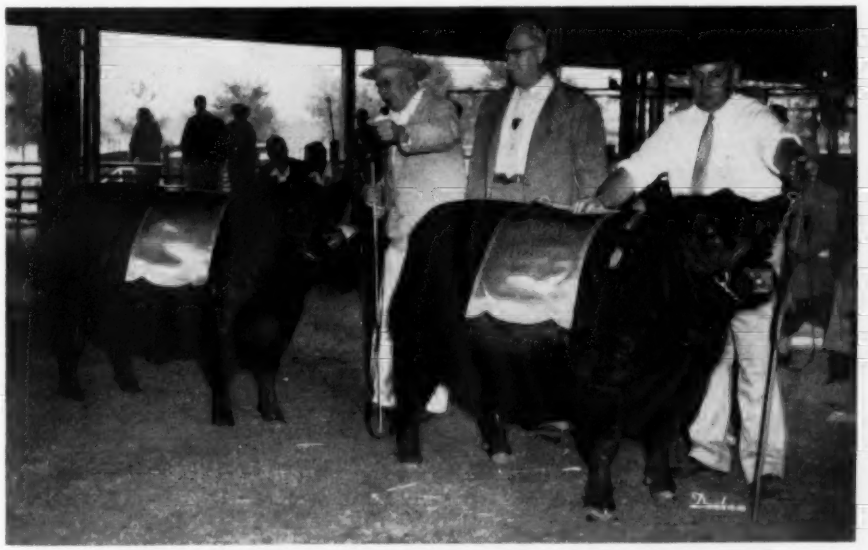

THE SENIOR CHAMPIONSHIP—Senior and grand champion female of the Tulsa State Fair was Miss Black SA 102d (right) shown by El-Jon Farms, Rose Hill, Iowa, with Elliott Brown at the halter. Reserve senior and grand champion was Bonnie Queen RLS, shown by Ralph L. Smith Farms, Chillicothe, Missouri. Manager George Cooper is at the halter while Jay P. Walker, one of the prime movers of the Tulsa show, looks on. Both champion heifers came from the senior yearling class.

The **SWING** *is to*

LEAN MEAT BERKSHIRES

"The Packers Favorite"

More lean — less lard, bred that way for 75 years. The average Berkshire sow farrows a litter of 10 pigs. They're great foragers.

Write for literature and list of breeders

AMERICAN BERKSHIRE ASSOCIATION
Dept. 14, 601 W. Monroe Street
SPRINGFIELD, ILLINOIS

Your Veterinarian says...

Keep 'Em Healthy This Winter!

Owners usually agree that winter is the season when cattle are most likely to sicken with various ailments. There are several reasons why this is true, but most of them are related to the fact that the animals are being kept under artificial conditions. One of the most important is represented by the change to dry feed, since green grass is both a complete feed and a pretty effective tonic for cattle. The dry feed is usually necessary, since there aren't many sections of the country where grass grows all winter. However, owners can help to keep their cattle healthy during the cold months by observing a few simple "don'ts" in regard to management. You might check 'em over to see if you're doing right by your animals.

1. Don't overlook the need of fresh air in barns. A lack of oxygen can lower resistance to diseases of many kinds.

2. Don't provide it through open doors. Cattle can stand plenty of cold as long as they don't stand in drafts.

3. Don't over-feed cattle. Book rules can't always be followed since some animals are unable to handle prescribed amounts of feed.

4. Don't feed at irregular intervals. Cattle that get extremely hungry may over-eat when feed becomes available again.

5. Don't use muddled, spoiled or frozen feeds. Diets of such material may lead to poisoning and digestive upsets.

6. Don't take chances with too much fiber in rations. Feeds like cornstalks over-ripe hay, etc., should be supplemented with concentrates and slightly laxative feeds like bran and molasses.

7. Don't neglect regular cleaning of quarters. Diseases of all kinds are favored by filth.

8. Don't fail to provide plenty of bedding. Dry, comfortable animals have more resistance to diseases.

9. Don't crowd dairy cows into stalls that are too small for them. Ample room means fewer injuries and less mastitis.

10. Don't furnish icy water. Cattle won't drink enough of it in cold weather, thus increasing the danger of indigestion.

11. Don't forget to check drinking cups regularly. Dirty or defective cups may completely deprive cattle of water.

12. Don't try to provide salt by hand or in grain rations, since there is considerable variation in the requiremets of individual animals. Supply it free-choice and let cattle help themselves to as much or as little as they please.

13. Don't overlook the importance of exercise. Cattle will be healthier if they're turned out for a few minutes each day, even in cold weather.

14. Don't turn dairy animals out in storms or extremely cold weather. Soaking with water may lower resistance to disease, while zero weather may result in frozen teats.

15. Don't forget that disease may be brought home with healthy looking purchases. Keeping such animals isolated from the home herd for thirty days may prevent an outbreak of something like shipping fever.

16. Don't forget that light is important in barns. Dangerous germs and parasites of all kinds are favored by dark surroundings.

17. Don't fail to watch animals carefully for the first signs of sickness. Those that are treated early always have the best chance of recovery.

18. Don't neglect the disinfection of pens and buildings after an attack of disease has been brought under control. Otherwise, germs or parasites may remain alive on premises for a long time to infect healthy animals that are brought in.

LOW-COST *Genuine* **ROLLER MILL**

Even SMALL FEEDERS Can Afford!

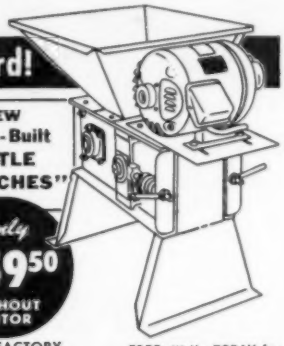

NOW . . . here's what "LITTLE BRITCHES" can do for you: 1) crimp your own grain on your own farm; 2) eliminate wasteful feeding of whole or ground grains; 3) cut feed costs up to 20%; 4) provide your animals with rich, easy-to-masticate-and-digest crimped grains.

NEW . . . "LITTLE BRITCHES" was made for *you* and priced for *your* pocketbook. 9x6" tough steel, corrugated rolls genuinely crimps *all* your grains—*up to 1500 lbs. hourly.* And "LITTLE BRITCHES" operates with a ½ to 1½ HP motor . . . at 1/5 the power cost of out-of-date hammer mills.

ANYBODY . . . whether you're a small or large feeder, a custom miller or commercial miller, there's a Davis-Built KRIMPER-KRACKER designed specially for *your* grain processing needs. Capacities from 3,000 to 18,000 lbs. hourly. The low cost will amaze you!

NEW Davis-Built "LITTLE BRITCHES"

Only **$159.50** WITHOUT MOTOR

F.O.B. FACTORY

CUT COSTS AND END FEED LOT DRUDGERY . . . In one hour, the Davis Tractor-Drawn Transit Mixer does the work of 8 men. Just load up to 6,000 lbs. at bins . . . mix as you drive . . . automatically fills bunks. All controls handy from the driver's seat.

FREE: Write TODAY for free illustrated literature and prices. But please hurry...present stocks are just adequate enough to assure delivery on prompt orders.

H. C. DAVIS SONS', Box AG 12 **BONNER SPRINGS, KANSAS**

FARM FOR SALE by retiring owner, located 4 miles southeast of South Whitley, Indiana. Eighty-one acres with modern six room home, aluminum siding, insulated, birch and formica kitchen, hardwood floors. Barn, 42x58 with shed and crib attached, hen house 12x32, hog and farrowing barn 26x78 with over 1300 feet paved yard, overhead grain bins. Wire fenced in small lots, lots of white fence. Over $17,000 annual average income past ten years from hogs alone. Can be bought with purebred Angus herd, Durocs and equipment. 51 acres of alfalfa, looks like 100 bushel corn. More put back in farm each year than taken out, living here ourselves 25 years. If you want to see rural living at its best and must have a high income, see this modern farm. Farm price $30,000. Telephone, mail and school bus at door. Phone 716R.

CARL & FLORENCE MIESCH
Route 1, South Whitley, Indiana

Examples are SET . . .

. . . *NOT SPOKEN*

Looks like his dad . . .
Walks like his dad . . .
Acts like his dad . . .

Chances are, he'll grow up to think like his dad. For Pop's the hero . . . and the way he does things, the way he acts, is "the right way."

Think of that next time you're tired when it's time to go to church or synagogue . . . and you'd like to grab forty extra winks. You can't blame him, years from now, if he hasn't faith in God . . . in life . . . in himself . . . if you haven't shown him where to look for it.

PUBLIC SERVICE ADVERTISING COUNCIL

He restoreth your soul . . . Worship together this week

Contributed to the Religion In American Life Program by The Aberdeen-Angus JOURNAL.
For MONTH of DECEMBER, 1954

Bulls! Bulls! Bulls!

34 repeat bull buyers have purchased 110 bulls from Monocacy. 74 repeat Angus customers have made 195 separate purchases of 444 head of breeding stock.

Monocacy bulls and females have produced for us and our customers 12 grand champions, 7 reserve champions, 30 first prize and 7 top selling animals at Maryland shows and sales. (One was first at the 1945 International Sale.)

WE ARE OFFERING AN EXCELLENT SELECTION OF YOUNG BULLS AT REASONABLE PRICES. YOU ARE CORDIALLY INVITED TO VISIT US AND MAKE AN EARLY SELECTION OR TO WRITE FOR OUR OFFERING LIST.

MONOCACY
Repeat Customer **FARMS**

DAN WIGHT, Owner
FREDERICK, MARYLAND

Corn Belt A-A Sale

Forrest, Illinois, September 3d

SUMMARY:

47 Lots	$11,550.00, average	$ 245.74
3 Bulls	1,370.00, average	456.66
44 Cows	10,180.00, average	231.36
Top 10 Head	3,165.00, average	361.50

Top Bull—Eileenmere T. F. 168th 1699386, calved September 26, 1952; sire, Eileenmere 928th; dam, Miss Barbara 87th; consigned by George Stoerger & Sons, Monticello, Illinois; purchased by Glen Gibb & Sons, Piper City, Illinois **575.00**

Top Cow—L. C. V. Black Betty Eileenmere 1684929, calved June 24, 1952; sire, Homeplace Eileenmere 29th; dam, Revolution's Black Betty; consigned by Julius H. Miller & Sons, Colfax, Illinois; purchased by John Taylor, Fairmont, Illinois **350.00**

SALE REPORT:

(This report includes lots which sold for $150.00 or more.)

BULLS:

Bandolier 52d 1718358, (Roth Farms), calved 10-22-52; sire, Bandolier R. F. 5th; Ralph Kincaid, Champaign, Illinois 410.00

Prince Blackbird JZ 13th 1817565, (John R. Zobrist), calved 5-20-53; sire, Prince 12th of Castleloch; Henry B. Wells, Farmer City, Illinois 385.00

COWS:

Peermere of Loda 7th 1326513, (Wallet Buck), calved 4-26-50; sire, Blackcap Junnerra Dell 641st; Joseph Coyne, Pontiac, Illinois 185.00

Eileenmere Krimeta of B. B. 2d 1819549, (Burkett Brothers), calved 1-2-53; sire, Eileenmere T. F. 6th; T. J. McMillen, Onargo, Illinois 300.00

Blackbird Belle of B. B. 4th 1819544, Burkett Brothers), calved 1-3-53; sire, Eileenmere T. F. 6th; William Barton, Cornell, Illinois 175.00

Eileenmere Pride 1819543, (Burkett Brothers), calved 5-18-53; sire, Eileenmere T. F. 6th; T. J. McMillen, Onargn, Illinois 155.00

Miss Blackbird 29th of B Bar D 1791874, (R. W. Chambers), calved 4-11-53; sire, Eileenmere B. D. 33d; Harry E. Watkins, Paxton, Illinois 300.00

Blackcap C. U. 2d 1528333, (L. R. Downs & Sons), calved 4-9-51; sire, Prince Emulous A.; John Taylor, Fairmont, Illinois 340.00

Glenola Sun Princess 6th 1681071, (Glenn F. Fultz), calved 12-12-52; sire, Prince 100th of Angus Valley; Harry E. Watkins, Paxton, Illinois 280.00

Glenola Sun Princess 102d 1745749, (Glenn F. Fultz), calved 12-20-52; sire, Prince 100th of Angus Valley; Harry E. Watkins, Paxton, Illinois 220.00

Glenola Sun Princess 107th 1745744, (Glenn F. Fultz), calved 12-26-52; sire, Prince 100th of Angus Valley; Harry E. Watkins, Paxton, Illinois 230.00

Glenola Sun Princess 100th 1745758, (Glenn F. Fultz), calved 12-30-52; sire, Prince 100th of Angus Valley; Harry E. Watkins, Paxton, Illinois 225.00

Blackcap Lady 1791391, (Harold Hoppler), calved 3-29-53; sire, Prince D. D. 2d; Harold Lee, Roberts, Illinois 290.00

Blackcap Ann 1828325, (Irvin Kohlmeier), calved 3-20-53; sire, Barmore Blackbird; Harry E. Watkins, Paxton, Illinois 230.00

Blackcap Joan's Pride 1828324, (Irvin Kohlmeier), calved 3-26-53; sire, Barmore Blackbird; Harry E. Watkins, Paxton, Ill. 245.00

Lora Blackbird 1828323, (Irvin Kohlmeier), calved 4-11-53; sire, Barmore Blackbird; Harry E. Watkins, Paxton, Illinois 215.00

Blackcap Bernice 17th 1828326, (Irvin Kohlmeier), calved 4-11-53; sire, Barmore Blackbird; Harry E. Watkins, Paxton, Ill. 250.00

Blushing Maid of Sinclair 1206165, (Ellen Marie Morefield), calved 8-11-49; sire, Barbarica 44th; Roy Nickel, Elgin, Illinois 250.00

Agnes' Duchess B. A. 1318364, (Welby Mosier & Sons), calved 9-23-50; sire, Pride Bandolier B. B. 281st; T. M. Townshend, Roberts, Illinois 180.00

Eileen Black Lady Eric 1089573, (Welby Mosier & Sons), calved 8-9-48; sire, Glencrag Eric 20th; Gene Cox, Onargn, Ill. 225.00

Bandolier's Queen 1504158, (C. H. Rohrer), calved 7-11-51; sire, Bandolier's Foremost; Twin Brook Farms, Gibson City, Illinois 260.00

Erica Evril W. 1484078, (Roth Farms), calved 5-10-51; sire, Enlate of Bandolier D. J. R.; Harry E. Watkins, Paxton, Illinois 265.00

Princess R. F. 1641027, (Roth Farms), calved 1-29-52; sire, Master Prince R. K. 14th; Mr. Wood, Champaign, Illinois 275.00

Princess R. F. 10th 1641028, (Roth Farms), calved 8-27-52; sire, Master Prince R. K. 14th; Harry E. Watkins, Paxton, Illinois 285.00

Marcimere, (Earl Senesac), calved 8-16-53; sire, Milt of Zephyr Knoll 2d; Roy Nichel, Elgin, Illinois 170.00

Elluna of T. F. 16th 1878621, (George Stoerger & Sons), calved 7-17-53; sire, Eileenmere 1101st; Harry E. Watkins, Paxton, Illinois 260.00

Blackcap T. F. 221st, (George Stoerger & Sons), calved 7-19-53; sire, Eileenmere 1101st; J. W. Rexroat, Champaign, Ill. 225.00

Miss Burgess T. F. 21st, (George Stoerger & Sons), calved 7-11-53; sire, Eileenmere 1101st; John Warnes, Henning, Illinois 225.00

Eileenmere Lass of Stu Bar 1817527, (H. R. Stuckey & Sons), calved 4-23-53; sire, Black Prince of Stu Bar; Sam Slatter, Roberts, Illinois 165.00

DOR MAC ANGUS
QUINCY, ILLINOIS

O. BARDOLIERMERE 2d
Junior and Reserve Grand Champion Bull at the 1951 Ohio State Fair.

His son, DOR-MAC'S BANDOLIER 10th, Reserve Grand Champion bull at the Illinois State Fair and thirteen of his daughters have been sold to Mrs. E. H. Heckett of Valencia, Pennsylvania. Mrs. Heckett will be showing some of these calves at the fall and winter shows.

Our best wishes go with these cattle.

Several herd bull prospects for sale at the farm.

Season's Greetings

J. C. McLEAN
622 HAMPSHIRE STREET QUINCY, ILINOIS

Black McHenry of Stu Bar 57th 1817524, (H. R. Stuckey & Sons), calved 8-4-53; sire, Black Prince of Stu Bar; Frank Zirke, Onargo, Illinois 155.00

Blackbird of Stu Bar 13th 1817533, (H. R. Stuckey & Sons), calved 8-20-53; sire, Bandolier of Stu Bar; C. T. Rohrer, Sibley, Illinois 195.00

Blackbird Sue 10th 851956, (Keith V. Turner), calved 1-30-45; sire, Blackcap's King; Mr. Wood, Champaign, Illinois 235.00

Everglade T. 2d 1197709, (Keith V. Turner), calved 5-20-49; sire, Blackbirdmere T. 5th; Roy W. Nickel, Elgin, Illinois 325.00

Doddie 2d of Twin Brooks, (Twin Brooks Farms), calved 6-19-50; sire, Prince D. D. 2d; Oliver Grove Farm, Chatsworth, Ill. 225.00

Empress Eileen 3d 1170220, (Eli Zobrist), calved 9-10-48; sire, Ballindalloch Hanes; Roy Nickel, Elgin, Illinois 305.00

Blackcap Lady of Deer Creek 1612363, (Eli Zobrist), calved 4-12-52; sire, Prince 12th of Castleloch; Charles Miner & Son, Champaign, Illinois 195.00

Empress Eileen of EZ 43d 1881876, (Eli Zobrist), calved 3-8-53; sire, Prince 12th of Castleloch; Harry E. Watkins, Paxton, Illinois 230.00

Erica of Princedale 3d 1652274, (Emil Bahler & Sons), calved 5-8-52; sire, Eileenmere 660th; Arthur Flannery, Paxton, Illinois 325.00

Blackcap B. 3d 1652293, (Emil Bahler & Sons), calved 6-3-52; sire, Prince 246th W. 18th; Harry E. Watkins, Paxton, Ill. 270.00

South Central Illinois A-A Breeders' Sale

Cowden, Illinois, September 9th

SUMMARY:

43 Lots	**$11,060.00, average**	**$ 257.20**
6 Bulls	**2,805.00, average**	**467.50**
37 Cows	**8,255.00, average**	**223.10**
Top 10 Head	**4,335.00, average**	**433.50**

Top Bull—Eileenmere D. 28th 1873789, calved September 25, 1953; sire, Eileenmere 931st; dam, Blackcap Effie 32d of Pope; consigned by Donnel Angus Farm, Shelbyville, Illinois; purchased by Wm. A. Blackerby & Sons, Herrick, Illinois 810.00

Top Cow—Bandolier Missie 4th of DAF 182-9566, calved October 2, 1953; sire, Eileenmere 931st; dam, Blackcap Bandolier Lady D. 7th; consigned by Donnel Angus Farm, Shelbyville, Illinois; purchased by Lyle E. Hunsley, Verdin, Illinois 410.00

SALE REPORT:

(This report includes lots which sold for $160.00 or more.)

BULLS:

Eileenmere D. 25th 1829565, (Donnel Angus Farm), calved 7-1-53; sire, Eileenmere 925th; Charles Durbin & Sons and Bruce Baldis & Sons, Pana, Illinois 450.00

Eileenmere D. 24th 1873790, (Donnel Angus Farm), calved 7-5-53; sire, Eileenmere 1655th; Park Hunsley, Virden, Ill. 600.00

Eileenmere H. D. 38th, (Harve Dunteman), calved 5-3-53; sire, Eileenmere 1536th; G. Len Vaughn & Son, Goreville, Illinois 300.00

Eileen Pridemere G. N. C., (Carl B. Cooper and Son), calved 1-13-53; sire, Eileenmere 1536th; C. R. Vaught, Flora, Illinois 360.00

Eileenmere H. D. 27th 1554458, (Cal Dunaway), calved 4-4-52; sire, Eileenmere 1072d; Otto Goldstein, Effingham, Ill. 285.00

COWS:

Blackcap Bandolier Lady D. 5th 1305361, (Donnel Angus Farm), calved 2-2-50; sire, Prince Evident of D. 2d; Leslie Akers, Charleston, Illinois 375.00

Bandolier Missie D. 1591452, (Donnel Angus Farm), calved 12-30-51; sire, Eileenmere 1655th; Theodore & Alma Ernst, Kinmundy, Illinois 275.00

Blackcap Bandolier Lady D. 7th 1582394, (Donnel Angus Farm), calved 11-20-51; sire, Prince Evident of D. 2d; Leslie Akers, Charleston, Illinois 365.00

Elbinamere D. 3d 1591453, (Donnel Angus Farm), calved 1-7-52; sire, Prince Evident of D. 2d; Robert Welch & Sons, Lincoln, Illinois 335.00

Queen Burgess Ogden 5th, (Donnel Angus Farm), calved 9-5-53; sire, Burgess Evident D.; U. J. Farm, Newton, Illinois 330.00

Miss Burgess Ogden 8th, (Donnel Angus Farm), calved 9-8-53; sire, Burgess Evident D.; John E. Reuss & Clyde S. Brown, Bethany, Illinois 300.00

Miss Burgess Lady D. 20th, (Donnel Angus Farm), calved 9-20-53; sire, Burgess Evident D.; David Detherage, Oblong, Ill. 230.00

Burgess Missie 4th, (Donnel Angus Farm), calved 10-5-53; sire, Burgess Evident D.; Nickle Plate Farm, Cowden, Illinois 185.00

Maid's Black Queen 9th, (Donnel Angus Farm), calved 8-20-53; sire, Burgess Evident D.; N. G. Whisnant, Argenta, Illinois 195.00

Pridemere Princess 8th of DAF 1829567, (Donnel Angus Farm), calved 10-15-53; sire, Eileenmere 1536th; N. G. Whisnant, Argenta, Illinois 195.00

Eboren Rose 2d 1788352, (Harve Dunteman), calved 4-27-53; sire, Eileenmere 1536th; Herman Weddle, Carlisle, Indiana 275.00

Evergreen Erica Lass 13th 1788364, (Harve Dunteman), calved 4-19-53; sire, Eileenmere 1536th; J. H. Smith, Farina, Ill. 245.00

Blackbird Shirley 24th 1788365, (Harve Dunteman), calved 4-23-53; sire, Eileenmere 1536th; Arnold Niemann, Leitchfield, Illinois 210.00

Blackcap Plantage D. 7th 1809994, (Dale Dunteman), calved 8-4-53; sire, Eileenmere 1536th; Otto Goldstein, Effingham, Illinois 170.00

Blackcap Effie E. A. R. 3d 1875946, (Edwin A. Rincker & Sons), calved 7-3-53; sire, Eileenmere F. 36th; Clarence Winter, Altamont, Illinois 165.00

Pridemere E. A. R. 6th, (Edwin A. Rincker and Sons), calved 1-20-54; sire, Eileenmere F. 36th; C. Wm. Schluckebier, Donnellson, Illinois 245.00

Erica's Ena E. A. R. 4th 1875947, (Edwin A. Rincker & Sons), calved 9-10-53; sire, Eileenmere F. 36th; W. Stanley Wood, Champaign, Illinois 185.00

Blackcap Empress E. A. R. 4th; Don Wood, Champaign, Illinois 250.00

Blackcap TT 5th, (C. E. Tice), calved 11-2-53; sire, Blackcap Idolmere R. 4th; Clarence Winter, Altamont, Illinois 160.00

Maid's Idol Queen 2d, (LeRue Tice & Sons), calved 7-12-53; sire, Blackcap Idolmere R. 4th; W. S. Ekiss, Dalton City, Illinois 225.00

Antelope Tice 6th, (LeRue Tice & Sons), calved 7-30-53; sire, Blackcap Idolmere R. 4th; N. G. Whisnant, Argenta, Illinois 185.00

Blackcap Lassie T. 10th 1486520, (E. H. Moody), calved 11-15-51; sire, Blackcap Idolmere R. 4th; Milton F. Altmann & Sons, Nokomis, Illinois 230.00

Queen Mother Shirley 2d G. N. C., (Carl B. Cooper & Son), calved 10-25-53; sire, Black Eileenmere 47th; F. E. Wilson, Beason, Illinois 195.00

Conner's Enchantress 1274504, (Wilson J. Conner & Son), calved 4-2-49; sire, Rose's Bob B.; John Millville, Altamont, Illinois 240.00

Conner's Miss Environ 5th 1421812, (Wilson J. Conner & Son), calved 6-15-51; sire, Rose's Bob B.; Samuel M. Grant, Seymour, Illinois 220.00

Blackcap M. M. Rose 15th 1360878, (Cal Dunaway), calved 7-28-50; sire, Blackcap

6 Good Reasons Why
Leading Livestock Breeders Buy*

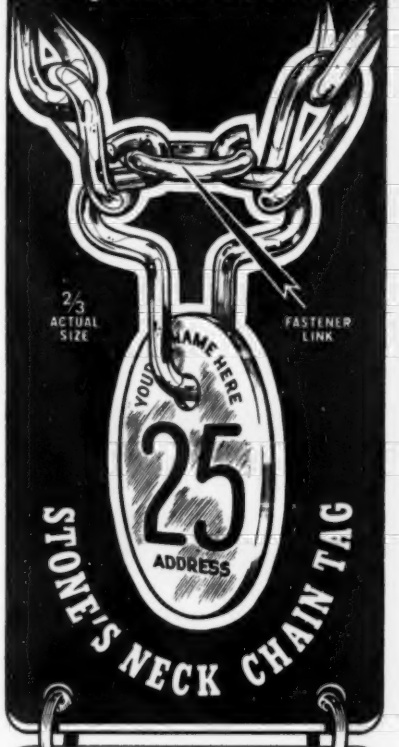

*
1. Here's the most sensible, easy to use, fastener you can buy.
One pair of pliers, that's all you need. To open: squeeze clasp together, releasing fastener-link from short-end prong. To close: squeeze clasp together; dropping fastener-link over short-end prong... release clasp and it springs out—firmly grasping fastener-link in a positive lock. Another Stone Field Tested Product to insure your complete satisfaction.
2. Hard brass tag ⅛" thick. (It's a proven fact—for practical, long lasting qualities, a brass tag is your best buy.)
3. Extra large numbers, easily read at 50 ft.
4. Forty inches of heavy No. 2/0 twist link zinc plated chain.
5. Complete facilities to stamp your name and address on tag, or engrave your brand. Write for cost and particulars on additional lettering or special engraving.
6. All prices include shipping charges.

WE INVITE COMPARISON

Send $1.25 for one complete "sample" neck chain tag. Satisfaction guaranteed or your money refunded. Note: no lettering on sample.

Write TODAY for your FREE sample literature featuring Stone's top quality products.

STONE MFG. & SUPPLY CO.
1212 KANSAS AVE., DEPT. AA-12
KANSAS CITY 27, MISSOURI

Applewood Angus

Featuring the GET of

APPLEWOOD BANDOLIER 135th

A son of BANDOLIER of ANOKA 3d

(Full Brother to Int. Grand Champion)

— and —

ELBA'S BARDOLIER

By BLACKCAP BARDOLIER

PRODUCTION SALE

Thursday, March 31, 1955

FRANKLIN, NEBRASKA

Blood that does good for other breeders.

Edward Polka

RIVERTON, (2 miles W 6½ N) NEBRASKA

HERMAN CUSTER, Manager

M. M. 31st; N. G. Whisnant, Argenta, Ill. 230.00

Black Queen's Rose 2d 1459805, (Cal Dunaway), calved 4-22-51; sire, Blackcap M. M. 31st; Samuel M. Grant, Seymour, Ill... 220.00

Blackbird M. M. Rose 10th 1360867, (Cal Dunaway), calved 2-12-50; sire, Blackcap M. M. 31st; Jesse McDermith & Sons, Rosemond, Illinois 165.00

Blackcap L. G. F. 1333281, (Cal Dunaway), calved 7-26-50; sire, Viewlawn Enchantress 313th; Jess McDermith and Son, Rosemond, Illinois 275.00

Central Illinois Fall Sale

Congerville, Illinois, Sept. 15th

SUMMARY:

62 Lots	$21,799.00, average	$ 351.59
9 Bulls	4,635.00, average	515.00
53 Cows	17,164.00, average	323.84
Top 10 Head	7,015.00, average	701.50

Top Bull—Prince Eric Bandolier 20th 1062-884, calved April 22, 1952; sire, Bandolier 34th of Kemmere; dam, Blackcap Empress of F. W.; consigned by Estel Embree, Hartsburg, Illinois; purchased by Warren Stevens & Sons, Wapella, Illinois.. 900.00

Top Cow—Barbara Woodson L. 1307043, calved May 10, 1950; sire, Bandolier Eldor 22d; dam, Barbara Woodson 8th; consigned by Everett E. Glasgow, Monticello, Illinois; purchased by Elmer Boggess, Madisonville, Kentucky 1200.00

SALE REPORT:

(This report includes lots which sold for $250.00 or more).

BULLS:

Erian of El-Jon 1253901, (Timberline Farms), calved 3-4-50; sire, Envious Bardolier 3d; Godfrey & Houtz, Ottawa, Ill..... 750.00

Roseann Envoy 83d 1818863, (Roseann Farms), calved 3-7-53; sire, Roseann Envoy 640th; Don Williams, Watseka, Ill..... 500.00

Roseann Blackcap Tolan 11th 1628855, (Roseann Farms), calved 4-20-52; sire, Roseannmere 505th; William Sedgwich, Shullsburg, Wisconsin 275.00

Elbar Burgess Eric 10th 1449873, (George E. Meeker & Son), calved 10-18-51; sire, Bar Burgess 55th; Harold Sinclair, Easton, Illinois 370.00

Eileenmere B. D. 92d 1880955, (Mr. & Mrs. B. A. Dye), calved 1-12-53; sire, Eileenmere B. D. 32d; The Rookery, Carlock, Illinois 550.00

Enlate Blackbird F. W. 1484072, (Clyde Wade), calved 4-27-51; sire, Enlate of Bandolier D. J. R.; Julius Mabley, Mt. Sterling, Illinois 400.00

Entry, (Harry B. Duffield), calved 5-10-53; sire, Burgess Bardolier 3d; John Threw, Canton, Illinois 400.00

Entry, Robert Alt, Cissna Park, Illinois..... 500.00

Bardolmere W. R. 9th 1844589, (Warren J. Rundles), calved 11-23-52; sire, Bardolier A. 13th; Daniel Grubb & Son, Shelbyville, Illinois 490.00

COWS:

Bashful Bead 16th 1877892, (Timberline Farms), calved 5-12-53; sire, Hanes' Eileenmere 4th of Timberline; Bill Hagel, Springfield, Missouri 310.00

Bashful Bead 14th 1611310, (Timberline Farms), calved 5-2-52; sire, Hanes' Eileenmere 4th of Timberline; Gibbs & Curry, Victoria, Illinois 295.00

Roseann Blackcap Tolan 143d 1818858, (Roseann Farms), calved 4-15-53; sire,

KEMMERE

2d ANNUAL

DKD SALE

FEB. 26

K. F.
BARDOLIER

Grand Champion Bull
Wisconsin State Fair - American Royal

Several daughters and one son of K. F. Bardolier sell.

LYMAN KEMMIS and SONS PROPHETSTOWN, ILL.

ANKONIAN 3502 WILL ASSIST

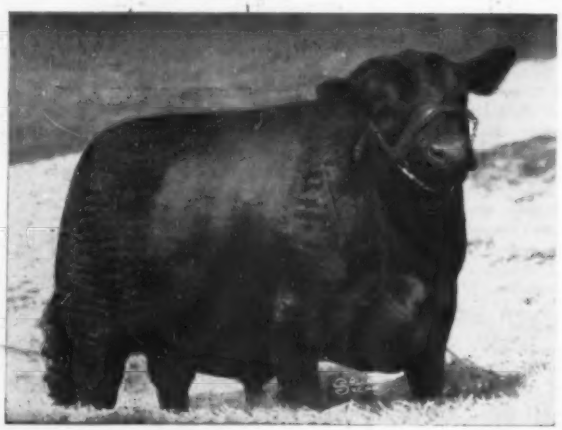

BPR PRINCE ENVIOUS 1551st

ROWAN HERD

has added

ANKONIAN 3502

(Son of Eileenmere 999th 35)

A PROVEN HERD SIRE

Purchased at Bonniecroft Dispersal in interest with Marcus C. Hitt of Urbana, Ohio.

ROWAN STOCK FARM

LANDENBERG, PENNSYLVANIA

M. V. HITT, Owner O. R. JOHNSON, Manager

Roseann Envoy 640th; Verda Shumaker, Abingdon, Illinois 250.00

Bardolier Eileen Elba 1165686, (Harry B. Duffield), calved 6-25-49; sire, Decatur Bardolier G. R.; Herman Gehrke & Son, New Holland, Illinois 475.00

Beulah of H. A. F. 1787376, (P. J. Harms), calved 9-4-53; sire, Eileenmere E. B. 2d; Bill Hagel, Springfield, Missouri 270.00

Lucy of H. A. F. 2d 1787356, (P. J. Harms), calved 4-21-53; sire, Eileenmere 487th T. H.; George Hallam & Sons, Monmouth, Illinois 350.00

Blackcap of T. F. 216th 1689163, (George Stoerger & Son), calved 1-2-53; sire, Eileenmere T. F. 5th; Lowell Rogers, Sadorus, Illinois 300.00

Blackbird Princess V. S. 1730972, (Estel Embree), calved 5-10-53; sire, Bardolier 55th; Lowell Rogers, Sadorus, Illinois 250.00

Miss Burgess Maid 2d 1813030, (Estel Embree), calved 5-29-53; sire, Black Grenelba; Verda M. Shumaker, Abingdon, Ill. 300.00

Eileenmeres Ida 4th 1791883, (Estel Embree), calved 2-28-53; sire, Enchanta's Eileenmere 44th; Lowell Rogers, Sadorus, Illinois 300.00

Allen's Blackcap 22d 1000665, (Wm. J. Kuhfuss), calved 3-7-47; sire, Eileenmere 414th; Oliver Thurman, Highland, Illinois —$300.00; (Calf sold to Everett E. Glasgow, Monticello, Illinois for $300.00) 600.00

Entry—Oliver Thurman, Highland, Illinois 275.00

Bertram's Blackcap K. 331st 1838089, (Linda Kuhfuss), calved 6-1-53; sire, Eileenmere 926th; Lesdale Farm, Van Wert, Ohio 475.00

Eileenmere Elba W. 4th, (Leslie Walker & Son), calved 3-3-53; sire, Blackcap R. 38th; Harold R. Sinclair, Jr., Easton, Ill. 475.00

Burella of Edgemere 1159955, (Leslie Walker & Son), calved 1-9-49; sire, Bell Boy A. R. 7th; Glen Weber, Long Point, Illinois—

FRANK BATES, Herdsman — STANLEY DEMING, Asst. Herdsman

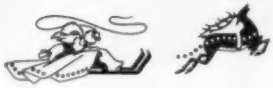

We have some good, young, rugged bulls that are ready for service. These bulls are all well bred and show Sunbeam lineage predominately in their pedigrees. They are all good individuals and are priced very reasonably. Come look them over.

Ranch location: 6 miles north of Wewoka on Highway 56, 5 miles east on Highway 9, 1 mile north and ½ mile east.

WELCOME EVERYONE!

MR. and MRS. EARL EVANS
Owners

TRIPLE E RANCH
WEWOKA, OKLAHOMA

If Your Aim Is a BETTER ANGUS HERD...

MAKE YOUR TARGET C-T

C-T

Rest assured, your aim is straight and true. Successful breeding, breeds success in Angus raising and when you make your target C-T Ranch, you're aiming at one of the best herds of Angus in the business. They're cattlemen's cattle—GREAT CHAMPIONS—and the sons and daughters of great champions. They're Cattlemen's Cattle—priced RIGHT today for PROFITS TOMORROW.

★

BLACK PEER C-T 1377002
An own son of Prince Sunbeam 105th

ENVIOUS PRINCE ERIC R. 1307361
A Grandson of Prince Eric of Sunbeam

. . . "The Brand of Quality"

OWNER: G. L. Coleman Trust
TRUSTEES: George L. Coleman, J. A. Robinson, M. K. Hutts

M. K. HUTTS, Manager
Miami, Oklahoma
DICK LAWSON, Foreman

LOCATED: 5 Miles East of Miami on Route 10.
PHONES: KIMBALL 2-2950 or KIMBALL 2-4488.

ABERDEEN-ANGUS CHRISTMAS CARDS

Double Fold Holiday Design in Two Colors with Greeting inside Fold

N5438 (757) (Verse) *and best wishes for a Happy New Year, too!*

N5439 (758) (Verse) *With best wishes for A Very Merry Christmas and Happiness in The New Year*

N5440 (759) (Verse) *With all good wishes for Christmas and The New Year*

The three above styles are printed in black and green ink, size 4 7/8 x 5 7/8 inches, to fit Windsor Vellum Finish Commodore Size (5x6 inch) Envelopes.

Cards Numbers 757 and 759 can be personalized inside below the verse. Number 758 can be personalized on the front below the picture. Personalization lines can be in green, red or black ink, and you may have up to 25 letters per line.

When ordering personalized cards, please PRINT the copy as you wish it to appear and specify color of ink, card number and number of cards wanted. Please allow ten days for delivery.

Price, per 25, not personalized $2.50
(Personalization, 100 or more, additional charge, $2 for the first 100, $1 for each additional 100, per line.)
(above prices postpaid)

Your Own Specially Designed

CHRISTMAS CARD

Original drawings reproduced as zinc etchings on front fold. You supply snapshot or rough sketch from which you wish sketch made by our artists. Inside fold may be conventional type greeting or your own message.

Send your ideas and we will send rough for your approval before proceeding with the plates and type setup. Quotation will be sent with sketch.

Christmas Cards printed in Black Only, or Black and Green on folded cards 4 7/8 x 5 7/8 inches, to fit Vellum Finish Commodore Size (5x6 inch) Envelopes.

N5437—Cards and Envelopes supplied in complete sets.

Write TODAY for quotation. No orders accepted after November 15th.
Order now for delivery and billing at the time you specify.

Send your order to—

ABERDEEN-ANGUS SUPPLIES

Box 238 **WEBSTER CITY, IOWA**

$155.00; (Calf sold to Gibbs & Curry for $295.00) 450.00

Blackbird J. 8th 1082540, (John R. Jackson and Sons), calved 4-23-48; sire, Blackcap Reserve Boy; Harold Sinclair, Easton, Ill... 300.00

Eston's Pride K. 9th 881997, (John R. Jackson & Sons), calved 5-30-45; sire, Maple Ridge Marshall; Keith Johnston, Victoria, Illinois 400.00

Blackcap Harrison C. F. 3d 1193152, (J. Clyde Freitag), calved 3-29-49; sire, Blackcap Eileenmere K. 9th; Elbert F. Richmond and Son, Armington, Illinois..... 300.00

Eona Erica's Girl C. F. 8th 1747319, (J. Clyde Freitag), calved 5-5-53; sire, Anokanmere; Robert Cresap, Seymour, Ill..... 675.00

Enchantressmere 1813040, (Elwood & Ralph Hanes), calved 7-2-53; sire, Eileenmere 1050th; Everett E. Glasgow, Monticello, Illinois 1000.00

Bil-Mar Eric's Erica 1556812, (Lantz & Dickinson), calved 2-22-52; sire, Bil-Mar's Prince Eric; Paul Crandall, Jr., Roseville, Illinois 290.00

Blackcap Lantz 283d, (Lantz & Dickinson), calved 9-29-53; sire, Prince of Shadow Isle 3d; Harold Sinclair, Easton, Illinois..... 260.00

Reel's Enquiry Erica 3d 1770992, (Leslie E. Reel), calved 2-7-53; sire, Eritis Erica R.; Bill Hagel, Springfield, Missouri..... 300.00

Blackcap Norma R. E. 1770990, (Joyce E. Reel), calved 2-9-53; sire, Eritis Erica R.; Robert Sinclair, Easton, Illinois..... 300.00

Effie 7th of B Bar D 1475946, (R. W. Chambers), calved 6-11-51; sire, Prince Blackcap of M. R.; William Helmuth, Eureka, Illinois 255.00

Edgemere Queen 1449281, (Glenn Schrock), calved 2-15-51; sire, Bell Boy 2d of Edgemere; Gibbs & Curry, Victoria, Illinois..... 275.00

Eileen's Model 700054, (Lloyd Noe), calved 6-12-42; sire, Blackbird's Model 2d; Perry Jones, El Paso, Illinois..... 310.00

Model Eileen 4th 1046126, (Lloyd Noe), calved 6-8-47; sire, Burgess Bradmar; Gibbs and Curry, Victoria, Illinois..... 300.00

Elba's Pride J. T. & S. 1283375, (John Tondi & Son), calved 8-23-50; sire, E. Elba Bardolier; C. W. Carter, Elmwood, Illinois 335.00

Glengarry Erica Pearl 1673344, (Kemmere Farms), calved 2-19-53; sire, Eileenmere Kem 7th; Willard Frye, Peoria, Illinois..... 435.00

Kemmere's Blackbird Belva, (Kemmere Farms), calved 5-16-53; sire, Barbara's Bandolier 117th; Harold Stapleman, Sublette, Kansas 400.00

Entry, Lawrence Roberts & Sons, Downs, Illinois 390.00

Mulkey Farms' First Production Sale

Millen, Georgia, September 16th

SUMMARY:

40 Lots	**$19,265.00, average**	**$ 481.62**
4 Bulls	**2,370.00, average**	**592.50**
36 Cows	**16,895.00, average**	**469.30**
Top 10 Head	**7,700.00, average**	**770.00**

Top Bull—Eileenmere 111th of MF 1582733, calved January 1, 1952; sire, Homeplace Eileenmere 21st; dam, Erinamere 16th; purchased by David Dows, Bradley, S. C. **1100.00**

Top Cow—Blackcap Mulkey 2d 1880087, calved February 15, 1954; sire, Eileenmere 23d of MF; dam, Blackcap Tolan 190th; purchased by Charles P. Whitesides, Sharon, South Carolina **1075.00**

SALE REPORT:
(This report includes lots which sold for $350.00 or more)

CHRISTMAS GIFT SUGGESTIONS

ORDER NOW — ADDRESS

ABERDEEN-ANGUS SUPPLIES AND NOVELTIES Box 238 WEBSTER CITY, IOWA

PEP SHIRTS

Black Aberdeen-Angus head on the front of shirt. Heavy, fleece lined. High School and Adult Sizes 34-36, 38-40, 42-44 in colors — White, Red, Green, Blue and Yellow.

State size and color.

N5458 Price, each $3.50
(Add 25¢ Postage)

CHILDREN'S Sizes 24-34

Small, Medium, Large-White

N5459 Price, each $2.90
(Add 25¢ Postage)

T-SHIRTS ABERDEEN-ANGUS

For your Men and Boys (Girls wear them too).
White knit cotton. Boys sizes-small, medium and large—for ages from 6-14 years.

N5456 Price, each $1.85
(Plus 10¢ Postage)

White knit cotton. Men's sizes Small, Medium and Large.

N5457 Price, each $2.15
(Plus 10¢ Postage)

(Special lettering may be ordered on backs of Men's sizes. Write for information.)

READYRITE "TARGET" CLIP

ANGUS Ball Point Pen and Automatic Pencil Sets

NEW!

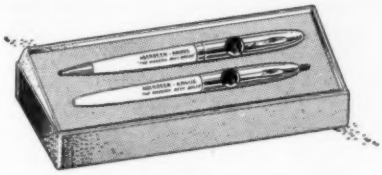

ANOTHER FIRST!

White barrels, chrome trim, with the following copy printed in black and green on barrel:

ABERDEEN-ANGUS
"The Modern Beef Breed"

The Spotlight Clip shows picture of **Aberdeen-Angus bull head on target clip.** The round disc measures fully 3/8-inch in diameter. Clip fully visible as it clips top of pocket. Each set in gift box. Here is a suitable gift for any man or woman who likes the Bonnie Blacks. Also for school boys or girls.

N5471, Price per set $2.98
(Plus 18¢ for safe delivery)

ABERDEEN-ANGUS TIE CLASPS AND PINS

Features Aberdeen-Angus head design in silver. Designed and manufactured by B. J. Kesl.

Tie Clasps for men, pin design for ladies.

BEAUTIFUL GIFT ITEM.
POSTPAID

N5462 Pin . . . . . Each $6.00
(Including excise tax)

N5463 Tie Clasp . . . . Each $6.00
(Including excise tax)

SMALLER SIZE

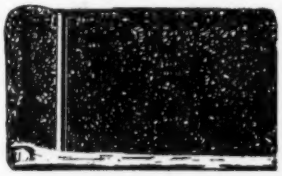

New and Handy

"WESTERN SPECIAL"
Herd Record Book

The smaller size. Made to fit your pocket. Especially handy on horseback.

THE BINDER

Snap lock metal rings. 4x6½ inches. Black imitation leather. Sturdy construction. NO gold stamping.

RECORD SHEETS

3½x6 inches. Space for animal's name and 3 more generations. Produce Record Blank on back of each sheet.

POSTPAID

Binder and 50 Sheets $1.85
Extra Filler Sheets per 100 . . . . . 1.40

ESTERBROOK PEN AND PENCIL SETS

THE STANDARD ESTERBROOK COMBINATION

The Renew-Point fountain pen and matching push pencil in gift boxes. Colors: Black, Gray, Blue, Green, Brown, and Red. Also packed with TJ Standard Thin Lead push pencil.

N54141—Model J-PJ—Each Set . . . . Postpaid $5.00
(Other models listed in our Catalog No. 2)

These gifts and many more are listed in our new catalog No. 2. If you did not get your copy, please write for it today.

Address the

ABERDEEN-ANGUS SUPPLIES AND NOVELTIES
P. O. Box 238
WEBSTER CITY, IOWA

Our Senior Sire . **Prince Eric of Dodalfa 3d**

Our grandson of "Eric" out of a daughter of GENERAL 26th of LONJAC. His calves from our Miss Burgess, Rosemere Barbara, Erica, McHenry Blackcap, Pride of Aberdeen and other good families of females are to be noted.

Visitors Welcome

FLINT HILL FARM

STACY L. HARRELSON and SON
Phone 6618

Cherryville, North Carolina

POPULAR PARTY GLASSWARE

Aberdeen-Angus Design in Two Colors—Black and Green.

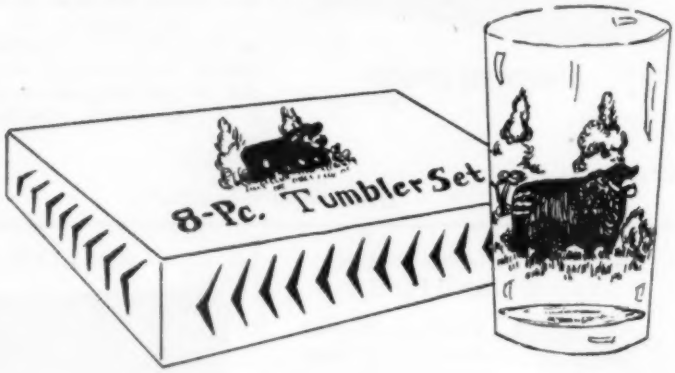

Tall 10½ ounce size

Unusual and colorful. Shows Aberdeen-Angus Bull in black against background of greenery. Consists of 8 sham bottom crystal clear glasses. Each glass holds 10½ ounces. Fired for permanent beauty. Ceramic colors fused into glass forever. Packed set of 8 in shipping carton.

N5484 (Model 907)—Per Set . . . . . **$4.98** (Add 30¢ for safe delivery)

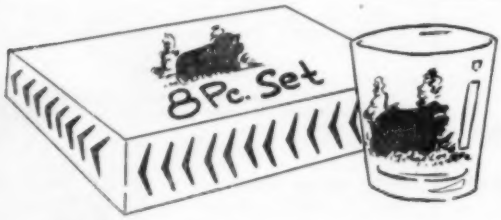

SOMETHING NEW IN MATCHING DESIGN

Shorter 7 ounce size

POPULAR OLD-FASHIONED size and style, 8-sham bottom, highly polished crystal clear glass. Design and quality exactly like Model 907. Permanent design fired and fused in glass forever.

Packed, set of 8 in shipping carton

N5485 (Model 908)—Per Set **$4.50**
(Add 30¢ for safe delivery)

Aberdeen-Angus Supplies and Novelties

P. O. Box 238 WEBSTER CITY, IOWA

BULL:

Eileenmere 140th of MF 1716424, calved 1-3-53; sire, Homeplace Eileenmere 21st; Harry Arnold, Monroe, Georgia 640.00

COWS:

Barbara of MF 3d 1582757, calved 6-10-52; sire, Homeplace Eileenmere 21st; M. H. Barnett, Washington, Georgia 700.00

Eolamere 12th of MF 1880085, calved 1-25-54; sire, Eileenmere 23d of MF; Gulfstream Farm, Ft. Lauderdale, Florida 600.00

Blackcap Mulkey 1582755, calved 6-1-52; sire, Homeplace Eileenmere 21st; Penney and James, Hamilton, Missouri 750.00

Esthermere 23d of MF 1582734, calved 1-1-52; sire, Eileenmere 23d of M. F.; Frank G. Binford, Thomaston, Georgia 575.00

Blackeye's 4th of MF 1485061, calved 5-2-51; sire, Homeplace Eileenmere 21st; John C. Taylor, Anderson, South Carolina 470.00

Miss Bird 2d of MF 1582758, calved 6-14-52; sire, Homeplace Eileenmere 21st; O. L. Shackleford, Arnoldsdale, Georgia 550.00

Pride's Pearl of MF 1742439, calved 5-4-53; sire, H. C. Eileenmere 42d; Gulfstream Farm, Ft. Lauderdale, Florida 725.00

MF Blackcap 1880082, calved 11-20-53; sire, Homeplace Eileenmere 21st; Perdido Ranch, Pensacola, Florida 950.00

Barbara of MF 4th 1880080, calved 12-2-53; sire, Homeplace Eileenmere 21st; Dr. John R. Walker, Atlanta, Georgia 585.00

Eurotia 2d of MF 1582764, calved 7-19-52; sire, Homeplace Eileenmere 21st; Lorraine Farm, Macon, Georgia 410.00

Black Queen 4th of MF 1742414, calved 9-4-52; sire, Homeplace Eileenmere 21st; Hermitage Farm, Brunswick, Georgia 400.00

Eurotia of MF 1485058, calved 3-12-51; sire, Homeplace Eileenmere 21st; Milton Mize, Americus, Georgia 485.00

Irenemere 2d of MF 1582765, calved 7-20-52; sire, Homeplace Eileenmere 21st; John C. Taylor, Anderson, South Carolina 390.00

Mary 4th of MF 1742427, calved 6-10-53; sire, Homeplace Eileenmere 21st; Penney and James, Hamilton, Missouri 400.00

Irenemere 3d of MF 1742420, calved 4-14-53; sire, Homeplace Eileenmere 21st; John C. Taylor, Anderson, South Carolina 390.00

Belvedere Lass of MF 2d 1582738, calved 1-8-52; sire, Homeplace Eileenmere 21st; William R. Davis, St. Marys, Georgia 445.00

Evergreen of MF 5th 1582766, calved 7-29-52; sire, Homeplace Eileenmere 21st; John C. Taylor, Anderson, South Carolina 365.00

Blackbird 8th of MF 1742413, calved 10-1-52; sire, Homeplace Eileenmere 21st; Suwanee Angus Farm, Quitman, Georgia 385.00

Mary 5th of MF 1880086, calved 10-20-53; sire, Eileenmere 23d of MF; Hermitage Farm, Brunswick, Georgia 380.00

Jennet of MF 1582750, calved 3-14-52; sire, Homeplace Eileenmere 21st; O. L. Shackelford, Arnoldsville, Georgia 450.00

Thoroughgood Bluebird MF 2d 1582736, calved 1-6-52; sire, Homeplace Eileenmere 24th; Hermitage Farm, Brunswick, Ga. 400.00

Bluebird 3d of MF 1742428, calved 12-15-52; sire, Homeplace Eileenmere 21st; O. L. Shackelford, Arnoldsdale, Georgia 410.00

Erica 2d of MF 1742433, calved 3-2-53; sire, Homeplace Eileenmere 21st; Harpeth Valley Angus Farm, Brentwood, Tennessee and French Broad Farm, Bowling Green, Kentucky 510.00

MF Miss Blackcap 1880083, calved 9-1-53; sire, Homeplace Eileenmere 21st; John C. Taylor, Anderson, South Carolina 390.00

Bess 5th of MF 1582763, calved 7-16-52; sire, Homeplace Eileenmere 21st; John C. Taylor, Anderson, South Carolina 390.00

Rosetta 7th of MF 1742411, calved 11-5-52; sire, Homeplace Eileenmere 21st; John C. Taylor, Anderson, South Carolina 450.00

Lady Blackbird of MF 1742418, calved 3-20-53; sire, Homeplace Eileenmere 21st; John C. Taylor, Anderson, South Carolina 500.00

Last Call for Our 1st "All 10th" PRODUCTION SALE

"The 'Type Setter' of the Mid-West"

Son of
Homeplace Eileenmere 26th

Grandson of
The "487th"

PAGEILEENMERE 10th

This will be your opportunity to observe the "Powerful Prepotency of the '10th'."

11 HEAD of our young "All 10th" Show Herd Sell.

30 OPEN DAUGHTERS of the "10th"—ranging from 11 months to 22 months of age. Heifers that we think will help to promote your bull.

10 RUGGED SONS of the "10th", ready to work in your herd.

25 COWS with calves at side by the "10th" and many rebred. Including 13 rugged young sons and 12 beautiful young daughters.

5 COWS safe in calf to the "10th".

70 Head From One Bull . . THE "10th" . . SELL!

PAGEMERE ANGUS FARM • ARLAVON ANGUS FARM

Jake Stimson Division
CLARINDA, IOWA
HOWARD JACKSON, Herdsman

Art and Lavaun Johnston
COIN, IOWA
KENNETH REDDINGER, Herdsman

Sale at Clarinda, Iowa

THURSDAY, DECEMBER 16th, 1954

Sale starts at 12:30 p. m.

For Catalogs, Contact: JAKE STIMSON or ART JOHNSTON

ROY JOHNSTON, Auctioneer

J. B. McCORKLE, Sale Consultant

Flash!! **The first daughter of the "10th" . . . . PAGEILEEN S. 10th . . . . Showing in the Penney and James Show Herd stood second in the strong two-year-old class at the 1954 American Royal at Kansas City.**

New!

LIVESTOCK PRODUCTION

Peters & Grummer $6.00

Gives most effective practices in breeding, feeding, managing, caring for, selecting, judging, and marketing of livestock. A practical manual that presents up-to-date picture of all factors for profitable production.

Handsomely illustrated. Seocnd edition just published treats beef and dairy cattle, swine, sheep, goats, horses, and mules. Will repay its cost many, many times.

FARM and RANCH BOOKSHELF

c/o Aberdeen-Angus Journal

Box 238 Webster City, Iowa

WE'RE SORRY

but we are forced to raise our "sample special" to 35¢ on our NEW LIFETIME TAG made of DUPONT'S NYLON. This still includes a heavy cadmium plated ring and postage. We just want you to see the "aristocrat of all cattle tags".

Actual Size

1—They will outwear 15 of the best brass tags.
2—LEGIBILITY—Far superior to brass after hard service.
3—DUPONT'S NEOPRENE rubber in the engraved figures is GUARANTEED permanent.
4—Get sample and try to break it. It'll sell itself.
PRICES Tags 45¢ 100 lots 40¢
Heavy Rings 15¢ 100 lots 10¢
For auctions adv. in Angus Journal. Tags 30¢—Rings 10¢. All prices postpaid exc. C. O. D.s. Rings come inserted in tags when ordered together.
Account of close margin we do not sell open account.
Heavy duty tattoo pliers $5.25 postpaid complete with digits and ink. Rev. head $1.00 extra.

GEO. W. BOCK

P. O. Box 133 A Mattoon, Illinois

Names of western dealers furnished upon request.

Aleshire-Fulton Joint Production Sale

Springfield, Ohio, September 17th

SUMMARY:

114 Lots $61,955.00, average $ 543.46
Top 10 Head 24,800.00, average 2480.00

Top Cow—Cherry Blossom of Kentridge 2d 1284272, calved December 23, 1949; sire, El Burgess; dam, Cherry Bud of Peebles; consigned by L. C. Aleshire; purchased by H. F. Krimendahl, Indianapolis, Indiana 6000.00

Second Top Cow—Evermere T. G. 58th 1250-333, calved May 23, 1949; sire, Bandolier of Anoka 40th; dam, Glen Urquhart Evergreen; consigned by L. C. Aleshire; purchased by H. F. Krimendahl, Indianapolis, Indiana 5200.00

SALE REPORT:

(This report includes lots which sold for $250.00 or more.)

COWS:

Bessie 23d of Shadow Isle, (Ralph & Harold Fulton), calved 1-8-54; sire, Prince Sunbeam 328th; Poplar Lane Farms, Spring Grove, Pennsylvania 1900.00

Fulton Euthalia 22d 1632657, (Ralph & Harold Fulton), calved 5-18-52; sire, Prince Peer 40th of Den-Mor; Haystock Angus Farms, Longmont, Colorado 1525.00

Springwoods Fannie Bess E. 1680151, (L. C. Aleshire), calved 1-3-53; sire, Greenbrier Envious E. 5th; Goodfellow Homestead Farm, Springfield, Ohio 1550.00

Fulton's Blackcap Bessie 1776550, (Ralph & Harold Fulton), calved 7-1-53; sire, Prince Sun Rae D. J. R. 50th; James H. Leffel, Jr., Zionsville, Indiana 1000.00

Black Jestress Springwood 1806539, (L. C. Aleshire), calved 6-15-53; sire, Prince 26th of Shadow Isle; Haystack Angus Farm, Longmont, Colorado 1750.00

Fulton's Elain 31st 1776544, (Ralph & Harold Fulton), calved 3-3-53; sire, Prince Sun Rae D. J. R. 50th; Colin Campbell, Washington C. H., Ohio 510.00

Blue Blood Lady S. A. 2d -127406- 1836938, (L. C. Aleshire), calved 4-11-53; sire, Kindred of Glencarnock; F. S. Beck, Kansas City, Missouri 385.00

Shadow Isle Miss Bummer 6th 1502468, (L. C. Aleshire), calved 5-4-51; sire, Prince Barbarian of Sunbeam; John Wingate, Wingate, Indiana 1225.00

Juana of Springwood 5th, (L. C. Aleshire), calved 6-8-53; sire, Prince Eric of Lakewood 6th; Robert N. Strausbaugh, Irwin, Ohio 825.00

Fulton's Katinka 1677071, (Tom & Jerry Fulton), calved 8-5-53; sire, Prince 26th of Shadow Isle; Stanley Augustus, New Carlisle, Ohio 525.00

Miss Wix S. A. 2d -127405- 1836933, (L. C. Aleshire), calved 5-11-53; sire, Ensign of Ada 7th; Floyd Clark, Urbana, Ohio 425.00

Springwoods Jilt 4th 1680153, (L. C. Aleshire), calved 1-3-52; sire, Springwood's Evera E.; F. S. Beck, Kansas City, Mo. 800.00

Fulton's Elain 32d 1776540, (Ralph & Harold Fulton), calved 5-2-53; sire, Prince Sun Rae D. J. R. 50th; Kenny & J. Moody, Longmont, Colorado 300.00

G. S. W. Blackcap Lady F. 6th 934136, (L. C. Aleshire), calved 6-12-46; sire, General of Angus Valley; Elder Welch, Yellow Springs, Ohio 270.00

Miss Evergreen F. 21st 1632649, (Ralph & Harold Fulton), calved 4-21-52; sire, Mr. Angus D. J. R. 20th; F. S. Beck, Kansas City, Missouri 350.00

Miss Burgess S. A. -119974- 1836919, (L. C. Aleshire), calved 4-20-52; sire, Kindred of Glencarnock; Paul L. Yaney, Dayton, Ohio 410.00

Fulton's Blackbird 22d 1632664, (Ralph & Harold Fulton), calved 7-18-52; sire, Envious Georgina of R. K. 2d; F. S. Beck, Kansas City, Missouri 500.00

Zara S. A. -119952- 1836914, (L. C. Aleshire), calved 4-8-52; sire, Kindred of Glencarnock; Broadmeadow Farms, Lebanon, Ohio 525.00

Blue Ribbon S. A. 2d -127398- 1836930, (L. C. Aleshire), calved 5-8-53; sire, Ensign of Ada 7th; F. S. Beck, Kansas City, Missouri 335.00

Fulton Blackcap Empress 1632665, (Ralph & Harold Fulton), calved 7-21-52; sire, Shadow Isle Prince 3d; F. S. Beck, Kansas City, Missouri 500.00

Fulton's Miss Burgess 31st 1776562, (Ralph and Harold Fulton), calved 5-6-53; sire, Shadow Isle Prince 3d; J. Greenberg, Wingate, Indiana 390.00

Erica D. of S. W. 3d 1085108, (L. C. Aleshire), calved 4-2-48; sire, General's Miss Burgess' Boy; W. S. Doner, Greencastle, Indiana 350.00

Fulton's Blackbird F. 31st 1776568, (Ralph and Harold Fulton), calved 1-3-53; sire, Shadow Isle Prince 3d; Neeley Farms, Pleasantville, Ohio 400.00

Juana Erica of Fulton 1632667, (Ralph & Harold Fulton), calved 9-18-52; sire, Shadow Isle Prince 3d; Neeley Farms, Pleasantville, Ohio 410.00

Blackcap Carmen M. 23d 744612, (L. C. Aleshire), calved 5-6-43; sire, Bell Boy Burgess 2d; Ray Butz, Mt. Sterling, Ohio 300.00

Fulton's Blackcap 21st 1632658, (Ralph & Harold Fulton), calved 5-18-52; sire, Prince Sun Rae D. J. R. 50th; Allen Reneger, Dayton, Ohio 410.00

Erica S. A. -119961- 1836913, (L. C. Aleshire), calved 4-14-52; sire, Kindred of Glencarnock; F. S. Beck, Kansas City, Mo. 360.00

Enchantress of Fulton 21st 1632653, (Ralph and Harold Fulton), calved 4-29-52; sire, Blackbird Envious F. 2d; Harry Shade, Medway, Ohio 410.00

Lady Blackbird F. 22d 1632648, (Ralph & Harold Fulton), calved 4-3-52; sire, Envious Georgina of R. K. 2d; John Adams, Highland, Ohio 260.00

Churn Creek Fannie Bess 8th 1289909, (L. C. Aleshire), calved 2-8-50; sire, Cowpens' Queen's Pride; John Kinsinger & Son, Cambridge City, Indiana 1500.00

Wardess S. A. -119972- 1836910, (L. C. Aleshire), calved 4-19-52; sire, Kindred of Glencarnock; Sportsman Farm, Monticello, Indiana 2400.00

Fulton's Euthalia 21st 1632655, (Ralph & Harold Fulton), calved 5-5-52; sire, Blackbird Envious F. 2d; A. H. Lumm, Toledo, Ohio 1200.00

Joan S. A. -120000- 1836923, (L. C. Aleshire), calved 9-20-52; sire, Kindred of Glencarnock; Broadmeadow Farms, Lebanon, Ohio 525.00

Zara 3d of Glencarnock 1037429, (Ralph & Harold Fulton), calved 7-16-47; sire, Imp. Warden of Garvault; Crestfield Farms, Hopewell, New Jersey 1000.00

Elaine 93d 848560, (Ralph & Harold Fulton), calved 11-10-44; sire, Creswell Pride General; J. H. Caldwell, Ashville, Ohio 400.00

Angus Valley Lucy 2d 1243524, (L. C. Aleshire), calved 3-7-50; sire, Prince Sunbeam 372d; Ray Butz, Mt. Sterling, Ohio 400.00

Zarana S. A. -127412- 1836942, (L. C. Aleshire), calved 4-25-53; sire, Kindred of Glencarnock; A. H. Lumm, Toledo, Ohio 600.00

Fulton's Witch 31st 1776549, (Ralph & Harold Fulton), calved 5-1-53; sire, Prince Sun Rae D. J. R. 50th; Broadmeadow Farms, Lebanon, Ohio 460.00

Blueblood Lady Springwood 8th 1806533, (L. C. Aleshire), calved 6-4-53; sire, Prince 26th of Shadow Isle; J. H. Cald-

well, Ashville, Ohio 350.00

Eline Springwood 7th 1806534, (L. C. Aleshire), calved 9-8-53; sire, Prince 26th of Shadow Isle; Robert N. Strausbaugh, Irwin, Ohio 450.00

Fulton Jilt 2d 1632666, (Ralph & Harold Fulton), calved 9-16-52; sire, Shadow Isle Prince 3d; F. W. Foos, Marion, Ohio 600.00

Blueblood Lady S. A. -119990- 1836925; (L. C. Aleshire), calved 5-16-52; sire, Ensign of Ada 7th; Floyd Clark, Urbana, Ohio 500.00

Jilt Springwood 10th 1806538, (L. C. Aleshire), calved 8-14-53; sire, Prince 26th of Shadow Isle; Edwin H. Eyrich, Mason, Ohio 575.00

Fulton's Lucy 1776557, (Ralph & Harold Fulton), calved 1-2-53; sire, Shadow Isle Prince 3d; Lewis Redd, Mt. Sterling, Ohio 310.00

Fulton's Elain 23d 1632662, (Ralph & Harold Fulton), calved 6-15-52; sire, Envious Georgina of R. K. 2d; F. S. Beck, Kansas City, Missouri 450.00

Miss Wix S. A. -119971- 1836912, (L. C. Aleshire), calved 4-19-52; sire, Kindred of Glencarnock; John Kinsinger & Son, Cambridge City, Indiana 450.00

Zara S. A. 2d -127411- 1836943, (L. C. Aleshire), calved 4-18-53; sire, Kindred of Glencarnock; Robert N. Strausbaugh, Irwin, Ohio 660.00

Blue Ribbon S. A. -119985- 1836916, (L. C. Aleshire), calved 5-2-52; sire, Kindred of Glencarnock; Haystack Angus Ranch, Longmont, Colorado 1000.00

Fulton Euthalia 23d 1632659, (Ralph & Harold Fulton), calved 5-21-52; sire, Envious Georgina of R. K. 2d; Harold Etling, Marshallville, Ohio 1050.00

Springwood's Blackbird E. 20th 1680152, (L. C. Aleshire), calved 8-12-52; sire, Greenbrier Envious E. 5th; Ira Wagner & Son, Greenville, Ohio 550.00

Miss Burgess of F. F. 1776567, (Ralph & Harold Fulton), calved 5-5-53; sire, Shadow Isle Prince 3d; L. & E. Farms, Spring Valley, Ohio 485.00

Fulton's Eulima 1819200, (Ralph & Harold Fulton), calved 5-23-53; sire, Shadow Isle Prince 3d; Kenny & J. Moody, Longmont, Colorado 270.00

Fulton Elain 21st 1632650, (Ralph & Harold Fulton), calved 4-25-52; sire, Blackbird Envious F. 2d; J. H. Caldwell, Ashville, Ohio 500.00

Bustling Maid of Fulton 1632669, (Ralph & Harold Fulton), calved 11-1-52; sire, Shadow Isle Prince 3d; Edwin H. Eyrich, Mason, Ohio 435.00

Miss Burgess Springwood 10th 1806531, (L. C. Aleshire), sire, Greenbrier Envious E. 5th; Ray Butz, Mt. Sterling, Ohio 250.00

Blue Ribbon Lady S. A. -127415- 1836946, (L. C. Aleshire), calved 4-12-53; sire, Kindred of Glencarnock; F. S. Beck, Kansas City, Missouri 325.00

Fulton Blackbird 21st 1632647, (Ralph & Harold Fulton), calved 3-28-52; sire, Mr. Angus D. J. R. 20th; F. S. Beck, Kansas City, Missouri 410.00

Enchantress of Fulton 1632651, (Ralph & Harold Fulton), calved 4-28-52; sire, Blackbird Envious F. 2d; Goodfellow Homestead, Springfield, Ohio 700.00

Fulton's Queen Mother 1776566, (Ralph & Harold Fulton), calved 5-11-53; sire, Shadow Isle Prince 3d; Paul L. Yaney, Dayton, Ohio 260.00

Enchantress F. 31st 1776553, (Ralph & Harold Fulton), calved 6-10-53; sire, Shadow Isle Prince 3d; J. H. Caldwell, Ashville, Ohio 250.00

Blackbird Springwood 29th 1806527, (L. C. Aleshire), calved 8-5-53; sire, Prince Eric of Lakewood 6th; Albert J. Spraner, Dayton, Ohio 260.00

Fulton's Blackcap 31st 1776570, (Ralph & Harold Fulton), calved 2-23-53; sire,

NEW PROGRAM — NEW POLICIES

— VISIT THE —

Southern Headquarters Bandolier and Bardolier Breeding Establishment

Home of—WHITNEY BANDOLIER 1302d

"Right here in Mississippi, you can get foundation stock or herd-improving Aberdeen-Angus cattle. They came from the Top Herds."

PAUL MERRITT, Manager

BOVINA, **KING MERRITT RANCH** MISSISSIPPI

8 miles East of Vicksburg on old Highway 80. Phone: County 761 M 4

FIRST INTRODUCTORY SALE

JANUARY 26, 1955

Caldwell, Kansas . . . 1:00 p. m. at the Ranch

Featuring the Get and Service of—

EILEENMERE 1080th

Son of Eileenmere 500th and a 3/4 brother to Eileenmere 1050th . . . and APPLEWOOD BANDOLIER 288th, he a double-bred Bandolier Anoka 3d. And ERALAN E. W. 6th, a son of Prince Eralan H. P. 36th.

Selling

8½ Bulls

52 Females 40 Heifers (Bred and Open)

12 Cows with calves.

— Also Selling —

One-half interest in EILEENMERE 1080th our great son of Eileenmere 500th.

Be our guest sale day . . . .
A warm welcome for all.

For Catalogs, Write:
JOHNSON ANGUS FARM
MR. & MRS. ELMER W. JOHNSON, OWNERS
CALDWELL, KANSAS

Remember—

Chisholm Trail Angus Association Sale . . .
February 9th
Johnson's Angus Farm Sale . . .
January 26th

did you miss it*?

Our life-saving film, BREAST SELF-EXAMINATION

Are you one of the 4,000,000 American women who *now* know the simplest and most thorough way to examine their breasts for signs that may mean cancer —while it is in its early stage and chances of cure are the best? Our doctors assure us that BREAST SELF-EXAMINATION has already saved many a woman's life and *could* save many thousands more every year.

If you missed our film, call the American Cancer Society or write to "Cancer" in care of your local Post Office.

American Cancer Society

Blackbird Envious F. 2d; F. S. Beck, Kansas City, Missouri 250.00

Fulton's K. Pride 33d 1776560, (Ralph & Harold Fulton), calved 5-3-53; sire, Shadow Isle Prince 3d; Lewis Redd, Mt. Sterling, Ohio 260.00

Blackbird S. A. 2d –119963– 1806543, (L. C. Aleshire), calved 4-15-52; sire, Kindred of Glencarnock; F. S. Beck, Kansas City, Missouri 400.00

Entry—Florence Heberding, Canfield, Ohio 1750.00

Virginia Breeders' Sale

Warrenton, Virginia, September 20th

SUMMARY:

50 Lots	$65,935.00, average	$1318.70
3 Bulls	6,300.00, average	2100.00
47 Cows	59,635.00, average	1268.82
Top 10 Head	39,750.00, average	3975.00

Top Bull—Black Peer 71st of Gilnockie 173-0081, calved November 25, 1952; sire, Black Peer 66th of Angus Valley; dam, Eline of Stonycrest 2d; purchased by Canoan Farm, Scottsville, Virginia 2750.00

Top Cow—Erianna of Amandale 1719580, calved March 28, 1953; sire, L. R. Eileenmere 4th; dam, Kinloch Erianna 2d; purchased by Claremont Manor, Claremont, Virginia 10000.00

BULLS:

Black Prince of Elysian 203d 1676305, calved 7-11-52; sire, R. L. S. Black Prince 14th; Windsor Hill Bowen & Clay Hill Farm, Charlottesville, Virginia 1800.00

Black Knight of Lee Hill 18th 1715507, calved 5-26-53; sire, Black Knight 2d of Angus Valley; J. J. Suthin, Wellsville, Va. 1750.00

COWS:

Edella A. 5th 1861646, calved 1-2-53; sire, Prince Eric Esquire; Hillwood Farm, Charlottesville, Virginia 1000.00

Amandale Blackberry 4th 1571024, calved 6-22-52; sire, Bandolier of Amandale; High Hill Farm, Aldie, Virginia 1275.00

Elegy of Amandale 1667556, calved 10-29-52; sire, L. R. Eileenmere 4th; Albert Seiling, Elmira, Ontario, Canada 2500.00

Amandale Georgina 6th 1709023, calved 3-20-53; sire, Blackcap Eric of Cremona; Greenfields Farm, Orange, Virginia 810.00

Amandale Jilt 9th 1850312, calved 9-27-53; sire, Amandale's Bandolier 30th; Heckmeres Highlands, Valencia, Pennsylvania 850.00

Black Peer Karama 318th A. H. F. 1178-201, calved 4-6-53; sire, Black Peer 27th of Gilnockie; Twin Valley Farm, Richmond, Virginia 610.00

Black Peer E. Erica 324th AHF 1786943, calved 5-11-53; sire, Black Peer 27th of Gilnockie; Cavalier Farm, Rileyville, Va. 700.00

Elain of Belted Fields 1653658, calved 10-14-52; sire, Amandale's Bandolier 12th; Cavalier Farm, Rileyville, Virginia 1000.00

Bessie of Belted Fields 1812228, calved 4-3-53; sire, Master Burgess of Le Baron; Ridglea Farm, Dickson, Tennessee 1325.00

Blackwood Lady 3d C. C. 1808784, calved 5-19-52; sire, Earl Eric of Cove Creek; Lynn Brae Farm, Catawba, Virginia 600.00

Creswell Georgina 53d 1812920, calved 1-15-53; sire, Prince Eolide of RK 2d; High Hill Farm, Aldie, Virginia 1000.00

Creswell Miss Bummers 53d, calved 3-14-53; sire, Blackcap Bardolier G. R. 10th; Oronake Farm, Southberry, Connecticut 600.00

Elysian Blackcap Bessie 110th 1821397, calved 9-1-53; sire, Black Prince of Sun Lake; Hockhockson Farm, Eatontown, New Jersey 3000.00

Elysian Fannie Bess 119th 1821396, calved 3-24-53; sire, Prince Eric of Sunbeam; Clarement Manor, Claremont, Virginia 9000.00

Elysian Blackcap Pansy 549th 1821383, calved 5-1-53; sire, R. L. S. Black Prince 14th; Cavalier Farms, Rileyville, Virginia 675.00

Elysian Ellunamere 208 H 1821384, calved 5-3-53; sire, R. L. S. Black Prince 14th; Oronake Farm, Southberry, Connecticut 1050.00

Elysian Gammer 375th 1821385, calved 5-19-53; sire, R. L. S. Black Prince 14th; High Hill Farm, Aldie, Virginia 3200.00

Elysian Blackcap Bessie 227th 1821381, calved 7-28-53; sire, R. L. S. Black Prince 14th; Twin Valley, Richmond, Virginia 2750.00

Fair Meadow's Evergreen 1747780, calved 12-12-52; sire, Highlands General M. 2d; Craigland Farm, Maggie, Virginia 600.00

Fairway Miss Burgess 10th 1755923, calved 10-23-52; sire, White Gates Black Bardolier 7th; Dr. P. A. Williams, Rapidan, Virginia 600.00

Fitzhughs Estrellita, calved 1-1-54; sire, Runacresmere 191st; Wm. A. Hardey, Queenstown, Maryland 610.00

Gilnockie Pride 21st 1725610, calved 1-2-53; sire, Black Peer 66th of Angus Valley; Gallagher Farms, Gainesville, Virginia 3000.00

Hawkwood Princess Lucy 2d 1760055, calved 1-29-53; sire, Bandoliermere 42d; Heckmeres Highlands, Valencia, Pennsylvania 1500.00

Hawkwood K. Eline 1767488, calved 4-14-53; sire, Bandoliermere 42d; Gallagher Farm, Gainesville, Virginia 550.00

Hawkwood Black Jestress 3d 1777100, calved 5-5-53; sire, Prince Edellor R. R.; Grovelane Farm, Lake Wales, Florida 1100.00

Kinloch Blackcap 21st 1723700, calved 10-1-52; sire, Kinlochmere 23d; W. M. Barton, Buffalo, New York 975.00

Marette of Lee Hill 1842919, calved 6-18-53; sire, Black Knight 2d of Angus Valley; Canoan Farm, Scottsville, Virginia 1000.00

Blackbird Sherwood 1763829, calved 3-14-53; sire, Homeplace Eileenmere 220th; Tufton Farm, Charlottesville, Virginia 500.00

Edella of Waverley 1760530, calved 2-24-53; sire, Eileenmere A. 100th; Broomley

For Office, Home or Den

A Distinctive Plaque of Exclusive Design

Every member of the American Aberdeen-Angus Breeders' Association will be proud to own this new and handsomely styled PLAQUE of finest quality.

6½x8 inches in size, the Aberdeen-Angus head and lettering are etched and black filled on rich bronze metal, as illustrated. The metal is securely mounted on a beautiful piece of fine grain, highly finished natural wood. A clear lacquer finish insures the metal against oxidation and discoloration.

A Plaque You Will Be Proud To Own

Price ..... $12.50 Postpaid

Aberdeen-Angus Supplies & Novelties

P. O. Box 238, Webster City, Iowa

Farm, Charlottesville, Virginia 600.00
Blackbird of Waverley 1760528, calved 3-16-53; sire, Eileenmere A. 100th; Cavalier Farm, Rileysville, Virginia 600.00

Kinloch's Annual "Quality Foundation" Sale
Supply, Virginia, September 21st

SUMMARY:

40 Lots	862,485.00, average	$1562.12
4 Bulls	14,625.00, average	3656.25
36 Cows	47,860.00, average	1329.44
Top 10 Head	38,125.00, average	3802.50

Top Bull—Kinlochmere 52d 1541806, calved March 3, 1952; sire, Eileenmere 1029th; dam, Blackcap Quality of White Gates 3d; purchased by Ebony Farms, Staunton, Virginia 10000.00

Top Cow—Kinloch Erianna 6th 1831922, calved June 1, 1953; sire, Eileenmere 1029th; dam, Erianna of Red Gate; purchased by Bray's Island Plantation, Yemassee, S. C. 6300.00

SALE REPORT:
(This report includes lots which sold for $1,000.00 or more.)

BULLS:

Kinloch Bardolier 1847452, calved 5-23-53; sire, Queen's Grenadier G. R.; A. W. Frame, Waynesboro, Virginia 1600.00

Kinlochmere 103d 1749697, calved 10-14-52; sire, Kinlochmere 23d; C. M. Tucker, Pageland, South Carolina 2000.00

Kinlochian 9802d 1876291, calved 1-20-54; sire, Black Knight 98th of A. V.; Robert Davenport, Delaplane, Virginia 1025.00

Dwight Angus *"Some of the Best in the South"*

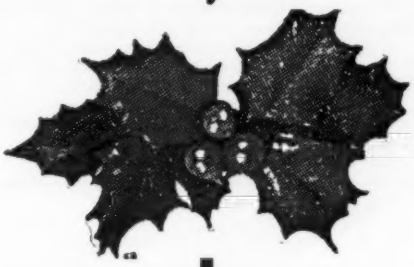

All of the Folks here at Dwight wish to extend to Friends Everywhere A Very Merry Holiday Season

Dwight and Mildred Kennedy
Owners
Tel.: 382-J

Bill Berger, Herdsman
Tel.: 382-R

CLAXTON, GEORGIA

THE MAIN BUILDINGS AT GLENGARRY

You Are Always Welcome at . . . .

Glengarry *farm*

PUREBRED ABERDEEN-ANGUS CATTLE

Mount Carroll, Illinois

Frank (Jay) Etnyre, Herdsman Fred E. Rahn, Gen. Mgr. Mr. and Mrs. S. J. Campbell, Owners

COWS:

Kinloch Miss Burgess 18th 1692182, calved 5-26-52; sire, Eileenmere 1029th; Braemor Farm, Fishkill, New York 1000.00

Kinloch Blackcap Marjorie 5th 1702030, calved 9-24-52; sire, Eileenmere 1029th; Penney & James, Hamilton, Missouri 1000.00

Kinloch Blackcap Missie 6th 1692190, calved 6-12- 52; sire, Eileenmere 1029th; Grovelane Farm, Lake Wales, Florida 2900.00

Kinloch Erica 19th 1541824, calved 4-30-52; sire, Eileenmere 1029th; Edwards Bros., Watford, Ontario, Canada 1100.00

Kinloch Eline 13th 1743898, calved 3-20-53; sire, Eileenmere 1029th; Penney & James, Hamilton, Missouri 1000.00

Kinloch Juana 2d 1831948, calved 9-27-53; sire, Kinlochmere 23d; Gallagher Farm, Gainesville, Virginia 1500.00

Kinloch Pride Beauty 5th 1743904, calved 2-10-53; sire, Kinlochmere 23d; Gallagher Farm, Gainesville, Virginia 1100.00

Kinloch Pride 23d 1848912, calved 5-13-53; sire, Kinlochmere 23d; Gallagher Farm, Gainesville, Virginia 1000.00

Kinloch Blackcap Missie 7th 1716832, calved 10-25-52; sire, Kinlochmere 23d; Bray's Island Plantation, Yemassee, S. C. 4050.00

Kinloch Erica 27th 1723702, calved 10-9-52; sire, Kinlochmere 12th; Lynn Brae Farm, Catawba, Virginia 1025.00

Kinloch Blackcap Rosebud 1876289, calved 1-31-54; sire, Black Knights 98th of A. V.; Gallagher Farm, Gainesville, Virginia 3000.00

Kinloch Barbara Rose 2d 1847451, calved 5-17-53; sire, Queen's Grenadier G. R.; Canning Land & Cattle Co., Staunton, Va. 1250.00

Wil-Son-Co Erica 7th 1586980, calved 6-3-52; sire, Queen's Grenadier G. R.; Gallagher Farm, Gainesville, Virginia 1100.00

Kinloch Blackcap Bessie 4th 1876297, calved 9-1-53; sire, Quality Bardolier of W. S. C.; Lorraine Farms, Macon, Georgia 1775.00

Kinloch Gammer 2d 1847448, calved 5-5-53; sire, Quality Bardolier of W. S. C.; Brae Mar Farm, Fishkill, New York 5000.00

Kinloch K. Pride 2d 1876306, calved 6-18-53; sire, Grenadier 23d of WSC; Lynn Brae Farm, Catawba, Virginia 1375.00

Kinloch Blackcap Bessie 3d 1785607, calved 3-29-53; sire, Burgess Eric 10th; Grovelane Farms, Lake Wales, Florida 1375.00

MB

Our heartiest good wishes to you and yours—for a Joyous and Merry Christmas, and an abundance of everything that's good for the New Year.

Offering sons and Daughters of Prince Quality of Sunbeam and females bred to our Junior Herd Sire RAONA'S PRINCE ERIC 21st

Phone Sharon Center 2 on 35 — 12 Miles Southwest of Iowa City, Iowa

MEREDITH, MEREDITH, Jr. and DONALD MAAS

Maas Bros., Riverside, Iowa

Lee Hill Farm's Second "Quality Cross" Sale

Fredericksburg, Virginia, Sept. 21st

SUMMARY:

37 Lots	$43,675.00, average	$1180.40
1 Bull	600.00, average	600.00
36 Cows	43,075.00, average	1196.52
Top 10 Head	28,025.00, average	2802.50

Top Bull—Black Knight Lee Hill 21st 1842-902, calved May 26, 1953; sire, Black Knight 2d of Angus Valley; dam, Creswell Miss Burgess 10th; purchased by Claude Roberts, Punta Gorda, Florida 600.00

Top Cow—Gammer of Lee Hill 1842921, calved June 1, 1953; sire, Black Knight 2d of Angus Valley; dam, Gammer of Brays Island; purchased by Ferncliff Farm, Travillan, Virginia 8100.00

SALE REPORT:

(This report includes lots which sold for $400.00 or more.)

COWS:

Pride 3d of Lee Hill 1707480, calved 2-2-53; sire, Black Knight 2d of Angus Valley; Albert Seiling, Elmira, Ontario, Canada 2000.00

Blackcap Bessie Lee Hill 2d 1707477, calved 1-12-53; sire, Black Knight 2d of Angus Valley; Valley View Farm, Millarden, Virginia 3000.00

Miss Pride of Lee Hill 1842913, calved 9-28-53; sire, Black Knight 2d of Angus Valley; Gallagher Farm, Gainesville, Va. 1000.00

Jilt of Lee Hill 1842925, calved 5-22-53; sire, Black Knight 2d of Angus Valley; Russell Mooney, Charlottesville, Virginia 540.00

Barbara G. of Lee Hill 1842916, calved 9-1-53; sire, Black Knight 2d of Angus Valley; Grove Lane Farm, Lake Wales, Florida 550.00

Barbara Rose Lee Hill 2d 1842918, calved 6-5-53; sire, Black Knight 2d of Angus Valley; Brae Mar Farms, East Fishkill, New York 825.00

Edella of Lee Hill 2d 1842922, calved 5-22-53; sire, Black Knight 2d of Angus Valley; Wilmae Farm, Monkton, Maryland 435.00

Miss Burgess of Lee Hill 2d 1842914, calved 9-4-53; sire, Black Knight 2d of Angus Valley; Gallagher Farms, Gainesville, Virginia 900.00

Blackcap Bella 2d of Lee Hill 1707483, calved 2-18-53; sire, Black Knight 2d of Angus Valley; Runacres Farm, Madison, Connecticut 500.00

Erica Lee Hill 23d 1842915, calved 9-1-53; sire, Black Knight 2d of Angus Valley; Claude Roberts, Punta Gorda, Florida 490.00

Barbarosa of Lee Hill 2d 1853115, calved 3-31-54; sire, Kinloch Bandolier 4th; Ferncliff, Travillan, Virginia 6200.00

Maid of Bummers 2d of Lee Hill 1707479, calved 2-1-53; sire, Kinloch Bandolier 4th; Craigland Farm, Maggie, Virginia 2100.00

Barbara 2d L. H. 1650737, calved 10-1-52; sire, Tolan's Bandolier; Canning Land & Cattle Company, Staunton, Virginia 825.00

Erica E. 2d L. H. 1650739, calved 10-12-52; sire, Kinloch Prince 4th; Hillwood Farm, Charlottesville, Virginia 850.00

Blackcap Lassie 3d L. H. 1650740, calved 10-13-52; sire, Kinloch Prince 4th; Gallagher Farm, Gainesville, Virginia 1100.00
Judy Blackcap 4th L. H. 1617465, calved 5-12-52; sire, Kinloch Prince 4th; Hillwood Farm, Charlottesville, Virginia 500.00
Blackbird Lassie 2d L. H. 1650733, calved 9-2-52; sire, Kinloch Prince 4th; Brandy Rock Farm, Brandy Rock, Virginia 800.00
Elsa Erica of Lee Hill 2d 1617462, calved 5-1-52; sire, Kinloch Prince 4th; W. M. Liddon, Brentwood, Tennessee 800.00
Pride 2d L. H. 1650741, calved 10-21-52; sire, Kinloch Prince 4th; Claude Roberts, Punta Gorda, Florida 600.00
Lady Blackcap L. H. 2d 1617467, calved 6-1-52; sire, Kinloch Prince 4th; Mainbrace Farm, Queenstown, Maryland 975.00
Queen Mother 2d L. H. 1650731, calved 7-1-52; sire, Kinloch Prince 4th; Hillwood Farm, Charlottesville, Virginia 600.00
Queen Lee Hill 2d 1842931, calved 5-23-53; sire, Kinloch Prince 4th; Twin Valley Farm, Pontiac, Virginia 500.00
Enchantress 2d L. H. 1650742, calved 11-2-52; sire, Kinloch Prince 4th; Twin Valley Farm, Pontiac, Virginia 750.00
Erica 22d of Lee Hill 1707476, calved 1-1-53; sire, Esquire Enchanter C.; Millarden Farms, Annville, Pennsylvania 650.00
Barbara Rose Lee Hill 3d 1853119, calved 10-25-53; sire, Esquire Enchanter C.; Gallagher Farm, Gainesville, Virginia 2000.00
Blackbird 5th L. H. 1650743, calved 11-21-52; sire, Esquire Enchanter C.; Temple Lake Farm, Clarksville, Maryland 410.00
Primrose of Lee Hill 1707482, calved 2-12-53; sire, Crown Prince L. H.; Valley View Farm, Warrenton, Virginia 1550.00
Georgina Lee Hill 4th 1842935, calved 9-5-53; sire, Crown Prince L. H.; Robert Davenport, Deloplane, Virginia 850.00
Blackcap Eva Lee Hill 2d 1842925, calved 9-3-53; sire, Creswell Crown Prince 2d; Claude Roberts, Punta Gorda, Florida 485.00
Miss Burgess Lee Hill 3d 1842926, calved 9-7-53; sire, Creswell Crown Prince 2d; Conner & Berlin, Monkton, Maryland 425.00

Hoover Farms' Annual Sale

Murfreesboro, Tennessee, Sept. 27th

SUMMARY:

55 Lots $26,235.00, average ..... $ 477.00
Top 10 Head 11,170.00, average 1117.00

Top Cow—Blackcap Bessie of Ridglea, calved September 28, 1951; sire, Prince Sunbeam 215th; dam, Blackcap Bessie of S. A. F. 53d; purchased by Circle R. E. Farm, Murray, Kentucky 3950.00
Second Top Cow—Pride of Hartsaw Cove 12th 1556628, calved May 28, 1952; sire, Bandolier Junior of M. S.; dam, Jock's Pride Lady; consigned by Roger W. Sanders, Murfreesboro, Tennessee; purchased by Harpeth Valley, Brentwood, Tennessee 1200.00

SALE REPORT:
(This report includes lots which sold for $300.00 or more.)

COWS:

K. B. Pride 36th 1762086, calved 5-14-53; sire, Eileenmere 2712th; Circle R. E. Farm, Murray, Kentucky 1075.00
Miss Burgess of H. F. 3d 1853212, calved 1-6-53; sire, Homeplace Eileenmere 310th; Hartsaw Cove Farm, Livingston, Tenn. 525.00
Elbamere H. F. 1853203, calved 1-12-53; sire, Homeplace Eileenmere 310th; P. D. Houston, Nashville, Tennessee 675.00
Eulima Pride of H. F. 1853191, calved 1-19-53; sire, Bardolier of Airdrie; P. D. Houston, Nashville, Tennessee 450.00
Erica Edwina 10th 1853208, calved 4-12-53; sire, Homeplace Eileenmere 310th; E. W. T. Cattle Company, Sedalia, Missouri 500.00
Missouri Barbara H. F. 1853200, calved 1-10-53; sire, Homeplace Eileenmere 310th; Hartsaw Cove Farm, Livingston, Tenn. 500.00
Pride Eileenmere H. F. 1853234, calved 6-4-53; sire, Homeplace Eileenmere 310th; Penney & James, Hamilton, Missouri 650.00
Witch Princess H. F. 1853204, calved 1-22-53; sire, Homeplace Eileenmere 310th; Rhodes Frost, Gallatin, Tennessee 600.00
Mignonetta L. 2d 1304023, calved 9-12-50; sire, Evadermere L. S.; Lloyd Dodd, Murfreesboro, Tennessee 325.00
Erica Edwina 60th 1539948, calved 1-29-52; sire, Eileenmere Marshall 30th; Perry Phillips, Columbia, Missouri 675.00
Juarerica L. K. 2d 1357584, calved 9-12-50; sire, Whitney Prince 30th; Dr. T. G. Cranwell, Pikesville, Tennessee 525.00
Erica 95th of Hill Crest 1351764, calved 9-10-50; sire, Hill Crest Qualiteer; Bill Hindrickson, McMinnville, Tennessee 300.00
Burgess Maid 4th of Hill Crest 1452060, calved 3-2-51; sire, Hill Crest Qualiteer; P. D. Houston, Nashville, Tennessee 375.00
Philips' Bummer Maid 1530115, calved 10-16-51; sire, Prince Ellerslie 4th; P. D. Houston, Nashville Tennessee 670.00
Eulima Erica H. 11th 1091664, calved 7-1-48; sire, Marshall Lad 6th; P. D. Houston, Nashville, Tennessee 375.00
Witch Princess G. A. S. 1090884, calved 1-25-48; sire, Black Master 23d; P. D. Houston, Nashville, Tennessee 800.00
Philips' Jilt 1185764, calved 4-24-49; sire, Beefmaker 34th; T. D. Baker & Son, Manchester, Tennessee 510.00
Empire Princess 7th 1465821, calved 4-9-51; sire, Oak Ridge 23d; Bill Hindrickson,

Roy L W

Gateway To Progress

Dear Al:

Pleasant memories linger on long after the guests depart.

I'm talking about our field day at Circle W Ranch. Lorene and you should feel justly proud of a job well done. The warmth of the fellowship. The interest. The sincerity of the folks. The way they stayed on and chatted long after the program was over.

We were fortunate in our speakers. Burch and Comfort of Missouri U. and Lyle Haring and Justin Doak of our national and state associations. And Elliott Brown is always an attraction. I just hope we can do half as well at our field day at Roy-L Farms next year.

But here's what topped it all for me. On our way home, our 16-year-old Jimmy suddenly said, "You know, Dad, THIS IS NO TIME TO BE DISCOURAGED ABOUT THE CATTLE BUSINESS!" From the mouths of babes . . . .

I've forgotten just how I answered Jimmy, but it was to the effect that, for sure, this cattle business, as do businesses in town, has its ups and downs. But the important thing is not the fluctuations but the trends. If you can own something that is trending upward in tune with economic fundamentals—you have the makings of a success.

This led into a discussion of just what are these "economic fundamentals" upon which you and I and other cattlemen are building our herds. How sound are they? When and how do they take hold? Leave it to a teen-age boy to make you get down to cases.

Well, Al, what would you tell Jimmy? Why are you going to stay in the purebred cattle business? Why should he plan to carry on? I have some good reasons—reasons based on the thinking of some of the best and most practical economists in the United States. I think they sound pretty good. At least they make me feel mighty confident. Let me tell them to you one at a time. This will give you time to think each one over and test its soundness. In my next letter I'll send along a development of what I consider to be PUREBRED (Purebred Economic Fundamentals) No. 1. In the meantime, this thought for the day: "There's always room at the top."

Sincerely yours,

Roy-L

ROY - L FARMS
High Hill, Missouri

CIRCLE W RANCH
Montgomery City, Missouri

VETERINARY PENICILLIN
Long Dating—3 MILLION UNIT—10 cc. Vials
Ready-to-Use Oil or Aqueous Suspension
$9.95 Per Dozen Vials Postpaid
Produced by One of World's Largest Manufacturers
Breeders Supply and Equipment Co.
P. O. BOX 1300 LEXINGTON, KENTUCKY

Ames Plantation
Home of
Prince Envious of Bates
Ames Plantation Grand Jct., Tenn.
R. H. SCOTT, Manager

At the International see . . . .
PRINCE ERIC RM 3d, a great son of Prince Eric Burgess, world record son of Prince Eric of Sunbeam and out of one of the greatest daughters of Prince Revolution A Bar A. Prince Eric Burgess also sired Night Watchman, Grand Champion at Denver 1950 and is the grandsire of the Reserve Grand Champion steer at the 1954 Royal and of the highest priced animal ever sold in a Missouri State Sale.
ROY D. MILLER AND SON
ANGUS FARMS
FAYETTE AND COLUMBIA, MISSOURI

McMinnville, Tennessee 325.00

Empire Princess 11th 1517765, calved 12-3-51; sire, Oak Ridge Prince 23d; Joe & Jack Keefauver, Jonesboro, Tennessee 675.00

Missouri Barbara 212th 1305383, calved 10-13-50; sire, The Peer of Lake Albans; T. D. Baker, Manchester, Tennessee 800.00

Zara of Catawba 10th 1376056, calved 3-19-51; sire, Eileenmere 6th of Brannockburn; P. D. Houston, Nashville, Tenn. 600.00

Empire Princess 10th 1465822, calved 4-13-51; sire, Oak Ridge Prince 23d; P. D. Houston, Nashville, Tennessee 300.00

Barbara Woodson B. S. F., calved 7-1-52; sire, Black Bardolier G. R. 19th; P. D. Houston, Nashville, Tennessee 400.00

Blue Ribbon Blackbird Lass 19th 1471887, calved 4-3-51; sire, Envious Blackbird Enchantor; H. T. Smith, Jasper, Tennessee 300.00

Blue Star Eulima 2d, calved 10-10-52; sire, Bell Boy Emperor H.; P. D. Houston, Nashville, Tennessee 375.00

Blackcap 11th H. F. 1853193, calved 1-29-53; sire, Prince Ellerslie 4th; Joe Scales, Pulaski, Tennessee 300.00

Black Miss 6th of SIBCO 1496192, calved 2-10-51; sire, Echo's Model 3d; Bill Hindrickson, McMinnville, Tennessee 300.00

Blue Star Queen 100th 1428146, calved 3-6-51; sire, Hill Crest Stamp 2d; Bill Hindrickson, McMinnville, Tennessee 300.00

Blackmar Queen S4S 262d 1401458, calved 12-30-50; sire, Postel's Juana 395th; Bill Hindrickson, McMinnville, Tennessee 300.00

Blue Star Pride 3d 1428121, calved 1-22-51; sire, Hill Crest Stamp 2d; Rice Springs Farm, Rome, Georgia 400.00

S4S Windsor Q. M. 219th 1263556, calved 2-24-50; sire, Postel's Juana 395th; P. D. Houston, Nashville, Tennessee 400.00

Miss Burgess P. 1423253, calved 3-28-51; sire, Blackcap Quality Eston 2d; P. D. Houston, Nashville, Tennessee 350.00

Eileenmere Ectessa 1st, (Roger W. Sanders), calved 10-31-53; sire, Homeplace Eileenmere 359th; P. D. Houston, Nashville, Tennessee 500.00

The Ranch on the Mesa

(Continued from page 54)

toms" erected. All of this was done in less than a year.

With this ideal setting of the new ranch, and its heavy forage and crop production on relatively few acres, the decision was made to stock with registered Angus on a strictly quality basis. Foundation of the herd is 50 top cows purchased this year from Essar Ranch of San Antonio. What was sought, and secured, were great individuals backed by great bulls, and representing strains and families in demand. Included were great bodied, typy individuals of the Barbarosa, Gammer, Witch of Endor, Edwina, Georgina, Blackcap Bessie, Coquette, Katinka, Maid of Bummers, Eulima and other good strains. The cows were bred to the International junior champion, Prince Sunbeam 328th and to the popular Prince Envious of Ames.

Speaking of this purchase Ed Mead points out that he already had experience with Angus and that by starting the new herd with a lot of quality it never would be necessary to start over again. In pioneering with Angus in a newer Doddie country he and his manager believe that a quality herd has a definite place in the breed expansion picture.

In the herd are daughters of such bulls as Master Page, Prince Sunbeam 46th, Master Prince 2d, Revodent, Prince Sunbeam 44th, Prince Sunbeam 144th. When the ranch was visited early in the summer the first of the calves were arriving. Among the first to calve were a Barbarosa and a Blackcap Bessie—both with heifers. However, bull calves are not frowned upon. Ed and Pat are working for a sizable trade in sires both for registered and commercial purposes. In this southwestern cattle country it is necessary to have some size, along with quality. Filling this picture was a young bull brought out—a son of Prince Envious of Ames—who tipped the beam at 835 pounds at 10 months of age.

No. 1 sire in the herd is Shadow Isle Prince Eric 33d, purchased with his dam at three months of age. The "33d" had developed into an impressive individual, carrying a lot of fleshing and quality over ribs and loin, and in the quarter.

Rotation grazing is used for the herd. By pasturing a week, turning into a fresh pasture and irrigating the one just grazed down orchard grass, rye grass and fescue will carry two and one-half animal units per acre. Fifty acres already is in producing alfalfa. From this new land four tons of hay per year is possible at first. Production will increase as the tilth of the soil is improved by needed organic matter and nitrogen.

No legumes are used in pasture mixtures, only for hay. On lush irrigated pasture there is too much bloat danger in legume and grass combinations.

Want Triplets?
GRAHAM SCHOOL

FOR CATTLEMEN

NO! BUT WE DO WANT A CALF ANNUALLY. LOSS OF TIME BY COWS FAILING TO PRODUCE A LIVING CALF ANNUALLY HAS BEEN AND IS A GREAT LOSS.

We claim it is useless to lose time in a herd. Frank B. Graham, who discovered and perfected the treatment for sterility, developed a system whereby the progressive cattleman is taught how to give the treatment to his or his employers' cows on their own farm with greater success and less expense.

WE GUARANTEE to teach the progressive cattleman how to accomplish the following: How to correct Sterility (barrenness) in cows, heifers and bulls; to have nearly 100% living calf crop year after year; to maintain an abortion free herd; to deliver right, wrong or any abnormal presented calf and have both cow and calf living and cow left in a breeding condition; to diagnose (tell) if cow or heifer is safe with calf at an early age; to remove afterbirth without pulling, leaving cow in a breeding condition; to make cows and heifers come in heat when you desire; to breed to order for production of calf, milk or show; to detect any abnormal condition pertaining to the reproductive organs; to clean up and keep a clean herd from Vaginitis and Trichomonads; to properly feed and care to maintain fertile bulls; to perform Artificial Insemination; to make the bang milk and blood test for your herd protection; to prevent disease; to be a better caretaker; and to maintain a Mastitis (Udder trouble) free herd.

If the student is not successful an instructor will be sent to the student and make him successful. Then if the student is not satisfied the tuition and total traveling expenses will be refunded.

Write for a catalog which tells the whole story. Ask for the names of our students in your locality, talk with them about the:

GRAHAM SCIENTIFIC BREEDING SCHOOL
Dept. A.J.-55 216 East Tenth Street Kansas City 6, Missouri

Date and Location of Next Schools:
Sheridan, Wyoming—Crescent Hotel ..... December 7-11, 1954
Sioux City, Iowa—Martin Hotel ..... December 14-18, 1954
Burlington, Vermont—Vermont Hotel ..... January 4-8, 1955
Newark, New Jersey—Carlton Hotel ..... January 11-15, 1955
Richmond, Virginia—John Marshall Hotel ..... January 18-22, 1955
Kansas City, Missouri—Pickwick Hotel ..... February 8-12, 1955

ROBERT THOMAS DISPERSION

Denison, Iowa - December 2d

65 Lots!

EXTRA!! BLACK PEER 36th of O. H. SELLS!

BLAK PEER 36th of O. H. 1432717

- Sire: Prince Sunbeam 205th 932039
  - Prince Sunbeam 29th 629408
    - Black Prince of Sunbeam 504521
      - Black Peer of St. Albans 456385
      - Pride 17th of Sunbeam 407797
    - Erica Marie of Sunbeam 543531
      - Revolution 81st 419223
      - Erica Marie 9th 434227
  - Queen Peeress S. B. 525281
    - Black Peer of St. Albans 456385
      - Erie Revolution 404801
      - Blackcap Glencarnock 8th 438140
    - Queen of Sunbeam 353514
      - Eston of Elm Hill 254249
      - Glen Avon Queen 2d 204258
- Dam: H. Edella of Orchard Hill 1159367
  - Eileenmere 487th 668743
    - Eileenmere 85th 470007
      - Eileenmere 32d 428072
      - Enchantrene 364519
    - Pauline T. 6th 523013
      - Eileenmere 32d 428072
      - Pauline T. 4th 363531
  - Leonardwood Edella 922104
    - General 8th of Sunbeam 603546
      - Black Prince of Sunbeam 504521
      - Georgina Brown 393152
    - Missouri Edella 26th 641013
      - Black Barb of Lake Albans 565677
      - Edella Harrison 7th 415506

Here is an exceptionally well-bred bull that is outstanding in individuality and he is siring the kind of calves that we are sure you will like. Those needing a top herd sire should not fail to see him! His sire, Prince Sunbeam 205th headed the Orchard Hill herd and is a full brother to Prince Sunbeam 105th of Angus Valley, the famed Angus Valley sire. Black Peer 36th of O. H. is a top proven three-year-old sire.

The Offering . . .

Well-bred profit-making cattle bred to top bulls. 12 bulls sell and the balance of the offering made up of cows with calves at side, bred cows, bred heifers, open heifers and 1954 calves.

The Families . . .

Portlethen Lucy	Blackcap Empress
Hartley Eline	Miss Burgess
Zara	Glyn Mawr Elba
McHenry Barbara	Queen Mother

Guest Consignors:

Kenneth Hutchinson ..... **Denison, Iowa**
George Johnson ..... **Kiron, Iowa**
Lorne North ..... **Denison, Iowa**
Alfred Hutchinson ..... **Denison, Iowa**

These neighbors are putting in a group of well-bred cattle of the right kind. They are also the profit-making kind. You'll like them!

Mr. and Mrs. Robert Thomas

Vail, Iowa

HAMILTON JAMES, Auctioneer
MAURICE BONEY for the Aberdeen-Angus JOURNAL

"PRESSURIZED"

FARNAM GRUB-BOMB

QUICKER, EASIER way to treat limited number of cattle for Grubs (Wolves, Warbles). Just part the hair, and spray directly on the grub cyst. Kills cattle grub without the necessity of breaking scab and without brushing-in.

ECONOMICAL, TOO! Bomb treats 20 to 50 head of cattle, 300 to 500 grub cysts.

IF YOUR DEALER can't supply you, order direct! Carton of 4 — $7.50 postpaid.

THE FARNAM CO.
Phoenix, Arizona • Omaha, Nebraska

The New Ranchmaster

LICENSE PLATE

TAG

Identifies your breed

Can be used on all CARS and TRUCKS New or old Models.
Size 3⅛ x 4¾ inches.

HEAVY DIE CUT METAL

•

Ready to Install

"SCOTCHLITE"
REFLECTIVE SHEETING.
Black Letters and Bull Head on Gold Color Reflective Sheeting.

Made with SCOTCHLITE REFLECTIVE SHEETING

Only $1.60

Post Paid

ORDER TODAY

The Aberdeen-Angus Journal
P. O. Box 278
Webster City, Iowa

"THIS and THAT"

(Continued from page 66)

termined that they will again attend the International next year and if they are an exhibitor to have the Grand Champion.

So life goes on and we all make our plans to attend the greatest live stock show in the world another year. I am always thrilled by the many events at the International—so why don't you pack up your family and make plans to attend the International Live Stock Exposition this year?

The Palmers

(Continued from page 59)

to go into the cattle business. At first he was content to stay at his place in the east, but it was not long before he began to feel the need to "spread out" and it was then he gave serious thought to buying property in southern Colorado, one of the most picturesque parts of the state as well as one that was well adapted to handling cattle because of its verdant valleys and cool, grassy mountain range that was ideal for summer range. Thus it was that C/Y was acquired. We do not intend to give the impression that this outfit is a single unit, for actually the operation consists of three units, a 40 acre irrigated valley pasture where is situated the "home-place", the residence of the elder Palmers, 2,000 acres of pasture and 300 acres of irrigated hay land south and east of the home unit and the Johnson Greek, summer range in the mountains that totals 7,000 acres, most of which is accessible only by horseback.

Early interest in Angus cattle resulted in the founding of a herd of blacks when it was finally decided that the cattle business was the destiny of the Palmer family. While they were still operating the farm at Oxford, Connecticut, Mr. Palmer purchased the first Angus animal of his career, a cow, from the then prominent Hartley Stock Farm in Illinois. The female was Elba H. 22d and she became the property of the Palmers about 15 years ago.

When the time came to move to the west a place in the quiet valley, known as the Stonewall Valley of the Purgatory River, was acquired and the family enterprise was moved to this southern Colorado location. From the standpoint of raising cattle this area was ideal, for it lies at elevations ranging from 8,000 feet upward above sea-level. The mountain pasture that is used for summer range is green and cool, plenty of feed being available to the good-rustling Angus that feed on these slopes all during the warm months. Water is no problem either as numerous streams and creeks slice the mountainsides. The high elevation and cool nights make for the growth of better hair than is possible in the warmer and drier sections of the state.

In addition to the streams and creeks that are found in this part of the state, the area lies in a section that receives between 20 and 30 inches of rain each year, producing excellent grass growth as well as hay crops. The mornings are usually bright and clear, but around noon the clouds begin to gather over the mountains and it is not long before showers begin to sprinkle the country with much appreciated moisture. These afternoon rains continue almost daily until September, the month considered by most inhabitants of this valley as being the most beautiful of the year. But, this year the spring rains came much later than normal and the hay crop this year promises to be considerable smaller than normal. Young Bill Palmer expects to cut only about 3,000 bales of hay from the same piece of ground that, in normal years, produces between 8,000 and 10,000 bales.

Recently, there have been rains of fair dimensions and, while this will aid the fall pastures, promises no greater hay crop as it has come along too late. These rains were not local for conditions in Colorado have been looking up a bit since the month of August opened. There have been many scattered rains over the state and in some cases these showers have been rather heavy and they have not been isolated, some communities getting regular rainfall several days in succession.

Unfortunately, the press of his business makes it necessary for the senior member of the C/Y outfit to spend a good deal of his time in the east, but at every opportunity he hies himself back to the ranch where he can relax a bit. Mr. and Mrs. Edgar Palmer reside at the home place which is situated on the smallest piece of land in the outfit, a 40 acre plot of irrigated pasture where cattle that do not do quite as good as the others on the mountain pasture are brought so that the Palmers can keep a close check on them. Meanwhile, young Bill Palmer has spent most of the past five years in operating the spread, living in an historical country club home that was built in about 1902. It was the former home of the never-to-be-forgotten Murdo McKenzie, for so many years associated with the famous Matador Ranch operations here in the west.

The Cuatro ranch is made up of a hay meadow comprising 300 acres of irrigated hay land as well as about 2,000 acres of permanent pasture that is made up of brome, timothy and clover.

Because of the unusual weather conditions during the past couple of years, the Palmer herd is not of as big dimensions as it had been previously. At this writing the herd amounts of around 200 head of cows and heifers of breeding age and intentions are to hold at this level for the present. Bill Palmer uses several bulls, but the top three of the herd are Criterion Bardolier 20th, son of Envious Bardolier; a Sunbeam bred bull, Imperial Ever Prince 38th; and Mignon Juana of Ada.

During the past couple of years the Palmers have had a very reliable outlet for their heifer in the person of A. T. Jacobson, owner of the Hiawatha Angus Farm at

Menomonee Falls, Wisconsin. Mr. Jacobson has as his herd sire O. Bardoliermere 12th, a full brother to O. Bardoliermere, grand champion bull at the 1953 International at Chicago.

Young Palmer is very particular about the calves he saves each year and only keeps those bulls that definitely show promise. The balance of the bulls are steered and have been kept in the commercial herd. Just before our visit Bill had disposed of a load of commercial cattle, but was disappointed by the condition of the market.

But, Palmer is not disappointed with Angus cattle and he has long-range plans for improving his herd each year. With this young man the Angus business is not a hobby, but a full-time business that he is really sinking his teeth into with a view toward the future.

Meanwhile, it is not all work and no play for the Palmers. Bill and his father are ardent hunters and the countryside abounds in deer, giving them some targets for their guns. The search for moose takes the Palmer menfolk to James Bay in Canada. Winter sports, such as skiing, were developed in the east and full advantage is taken of the snows found in Colorado as the Palmers spend some of the winter pursuing this sport at Aspen, Colorado.

Purina Holds

(Continued from page 68)

Kentucky, were from various sires which also contributed to the variety of their development. The group as a whole, however, developed very well.

Following the morning program of judging which was opened by a word of welcome from Dr. H. L. Wilcke, assistant director of research, the group retired to the research farm's dining hall where an excellent meal was served all those attending. The afternoon program then followed with talks and demonstration on beef cattle as well as a discussion of the experiment itself. Lloyd D. Miller, director of information for the American Aberdeen-Angus Breeders' Association gave a short demonstration on the various wholesale cuts of beef using the top steer and lime chalk to mark out these cuts. Dr. H. B. Geurin, assistant manager of livestock research, spoke briefly on the functions of the rumen, using an animal which carried a rumen plug in its side that provided visual inspection of the organ as well as a means for securing partially digested material. Also speaking briefly during the session was J. B. Pullen who is manager of livestock sales for Purina in its southern region.

Of vital interest, of course, was the discussion of the year's experiment by Bob Spangler, assistant manager of the Purina research farm. The cattle were divided into three lots of five head each with the following results: Lot number one utilized 731.8 pounds per hundredweight of gain of grain and concentrate, 135.2 pounds of hay; 599.8

Holiday Greetings

from everyone at

QUONSET ANGUS FARMS

HENRY L. SIEMSEN & SONS - - - - - - - - DIXON, IOWA

We feature cows of Popular Families bred to

Globe Hill Eileenmere 3509th

Meet Me At The Sale!

HIAWATHA FARMS PRODUCTION SALE
NOVEMBER 27, WAUKESHA, WIS.

I am the only Blackcap Bessie of O. Bardoliermere 12th breeding ever offered at auction. I have a Bessie half sister that also sells. Visitors at the farm think that one of my stall mates, a Gammer, is one of the fanciest to sell this year.

Attend the International—Take the Bus to the Hiawatha Farms sale.

The bus will leave sale headquarters at the Palmer House in Chicago at 8 A. M., November 27. Sale will be held in the heated pavilion at Waukesha.

Season's Greetings!

• HIAWATHA FARM

• A. T. JACOBSON

Menomonee Falls, Wisconsin

Poland China World

Official Publication of the

Poland China Record Association

1 year $1.00 3 years $2.00

501 E. Losey St.

GALESBURG, ILLINOIS

pounds average gain for 336 days on test, 1.79 average daily gain, 48 show ring points, with an average of 422.6 pounds at the start and an average of 1,022 pounds at the finish. In this same order lot number two took grain of 783.9, hay of 133.9, average gain of 626.4, daily gain of 1.86, show points of 34, starting at 467 and weighing out 1,093. Group number three took 810.7 of grain, 142.5 of hay for an average gain of 608.2 and a daily gain of 1.81. Show points totaled 38 with starting weight 478.6 and finishing weight 1,087. Heat was a big factor in the slowness of average daily gain.

These 15 steer were sold on the St. Louis market several days after the field day was held sharing a season market top of $27.50. Selling to a national packer they all graded prime. The grain and concentrate in their rations included Purina Beef Chow, Omolene and cracked corn.

Conclusions gained from feeding beef cattle over a seven year period at the Purina Research Farm are as follows:

1. The optimum grain-Beef Chow supplement mixture (parts by weight) for show steers is as follows: Steer of 600 pounds—4 to 1; steer of 600 to 800 pounds—6 to 1; and steer of 800 pounds to finish—8 to 1. Purina Omolene can be substituted for grain in the ration.
2. Purina Omolene added extra palatability when replacing two parts of grain in the above mixture.
3. Ground yellow corn and cob meal could not replace cracked yellow corn for rapid gains.
4. Barley, replacing one-fourth of the grain portion of the ration during the last four months of the finishing period, resulted in one-tenth pound slower daily gain. The only carcass difference observed when barley was fed was a very slight raising of the melting point of the body fat; however, slower gaining steers not on barley showed the same effect.
5. The rapidity of growth of these test steers was influenced by the level and quality of the ingredients in the Beef Chow Supplement, as well as by the ratio of grain to Supplement.
6. The feed requirements to produce 100 pounds gain were lowest for the Beef Chow Supplements that produce the most rapid steer gains.
7. The Beef Chow Supplements consistently produced Prime carcasses.
8. The feeding program has a very definite effect on the final show ring qualities of baby beeves. The steers on the best Beef Chow Supplement in each test of the series averaged raising their show ring standing significantly over the steers on the other two test supplements. This is determined by comparing a steer's rank as a show prospect, as determined by one of the college authorities at the start vs. the placing by the same judge at the end as a finished steer.

ATTRACTIVE ABERDEEN-ANGUS TIE

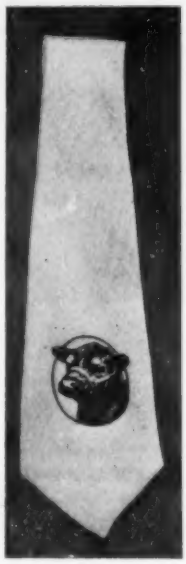

This tie is made with hand stenciled design of the head of an Aberdeen-Angus bull. These ties are made of best quality, acetate crush resistant fabric. Fully lined. Expertly tailored. A real quality item. Just what the Aberdeen-Angus men have been asking for. These ties are smart enough to wear any place. Nice for gifts. In colors: Green, Brown and Red.

POSTPAID

N54217—Each $3.98

Aberdeen-Angus Supplies & Novelties

BOX 238 WEBSTER CITY, IOWA

QUALITY ASH TRAY

WITH ABERDEEN-ANGUS DESIGN

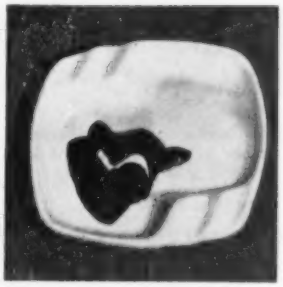

First introduced by the National Aberdeen-Angus Ladies Auxiliary.

Available after September 1st.

A striking ivory colored ceramic ash tray with a highly glazed finish. In the lower left hand corner, a head of an Aberdeen-Angus bull is shown in relief against the ivory background. Tray is about 3½" square by ½" high, in a rich contrast of black with ivory colored halter, also highly glazed. Cannot wash off.

Each Ash Tray is 5½"x5½"x1"

N54218—Price, each $1.00
(Plus 15¢ for safe delivery)

N54219—Set of 4 . . . . . $3.88
(Plus 25¢ for safe delivery)

Aberdeen-Angus Supplies & Novelties

BOX 238 WEBSTER CITY, IOWA

A Day at Amandale

(Continued from page 56)

tin another farm was acquired nearby, at Bluemont, Virginia, and another Amandale unit was started with 10 carefully selected cows bred to Highlands General 30th, the sire of many top show and sale cattle. In more recent years the Northhill herd at Bethel, Connecticut, was purchased as a unit. This herd was intensely Bandolier-Bardolier bred and stemmed from a founda-

tion secured in the Hartley dispersion and from cows bought at Ankony, White Gates, Rally, Rufflands and Blakeford. Shortly after this herd was acquired a farm to the south was offered for sale and the third Amandale unit went into production. Amandale consists of 2,200 acres in three farms. While a lot of the land is rolling and timbered pasture the Bluemont farm is largely a grain producer.

With purchases and the natural increase from the herd John Gall soon found himself the owner of 300 producing females. Never interested in mere numbers he has cut the herd down to an economical and workable unit of 150 of the best of the original foundation material and their top daughters.

We were much interested in John Gall's appraisal of cattle and the determining points in whether a cow goes into the herd, or is rejected. The first consideration by this very practical lawyer-cattleman is the individual excellence of the animal in question. Second in importance is pedigree as it relates to the proven producing sires and good producing cows represented. In third place is the matter of family. No female has come to Amandale only because she represented a rare tribe. One of the most heavily represented families in the herd is the Ballindalloch Georgina. Miss Burgess and Pride of Aberdeen—the latter including the Primrose strain, would probably come next. But there is also a good representation of Jilt, Mignonne, Edwina, Erianna, Miss Wix, Blackwood Lady, Blackcap Empress, Blackcap Bessie, Karama, Blackcap Marjorie, Barbara Woodson, Eurotia, Hartley Eline and Hartley Edella, Zara, Royal Lady, Tolan Blackcap, Witch of Endor, Karama, Blackcap Fandie, Edwina and other name tribes.

A strain of cattle strong in the producing line at Amandale is the Bosta Blackbird. The foundation show cow and four of her daughters are valued members of the herd, and have been consistent producers of show cattle. These cattle trace to Bosta Marshall, a daughter of Earl Marshall. Another family that gives evidence of a consistently high percentage of good ones is the Royal Lady. A strain of Elines, with old Eline E. 2d still showing in the pedigree of the foundation cow in the Amandale herd, has also done a great producing job.

The Gall herd has never been a "one bull herd." A number of herd sires have contributed to its improvement. The first bull used was General 36th of MacMor, champion of the Southeastern Regional in 1944. Wintonian 5th, already mentioned, was next. Another herd improver has been Hother Evader, who came to Amandale with the Northhill herd. He was by a son of Evader's Quality Bardolier, by Evesback Evader, and out of a daughter of Kedar Bandolier. Another has been Blakeford G. R. Eric 632d—by Queen's Grenadier G. R. and from a dam by Brigadier of Bordulac. Then there is Blackcap Eric of Cremona by the champion Glencarnock Eric of Cremona and in the present day sires Ankonian 3287th by the champion Eileenmere 1032d; Whitneymere 12th, by Homeplace Eileenmere 210th and L. R. Eileenmere 4th, another grandson of Eileenmere 487th.

Typical of the purchase of herd bulls for the improvement of specific points is Ankonian 3287th. While he has many points of merit he is especially good in the stifle and flank as well as carrying great width behind—"we can use his strong points," John Gall commented. Actually there are few herds in the business that could not stand improvement in these departments.

A trip through the pastures was a treat. There were scores of good cows and many great ones. A thick, lowset cow that took your reporter's eye turned out to be an Erianna. The Bosta Blackbird family was easily identified, once you had seen one—great beef cows deep, wide and short legged with

New LOWER Rates

INSURE YOUR LIVESTOCK WITH OUR UNDERWRITERS AT **LLOYD'S** OF LONDON

"Never A Failure To Pay A Loss in 266 Years"

LOSSES PAID AT FULL INSURED VALUES

Immediate coverage against death from any natural cause, available on request by person, phone, wire or mail. One, Part, or Entire Herd. Low rates. Ten or more—one-half rate. If no loss, no more to pay—if loss, the other half of rate deductible.

Write today for NEW low rates!

INSURANCE FACILITIES CORP.

JAMES K. HOUGHTON (Owner of a Pedigree Herd)
Manager of Livestock Department
1013 CENTRAL — KANSAS CITY 5, MO.
Telephone Baltimore 3216

TEXAS STYLE "BUGGER RED" DUCKIN' JACKET! . . . at Kallison's.

The genuine American brand cowman's brush coat . . . The old reliable Kallison's "Bugger Red" Duckin' Jacket. Made of khaki color duck, with corduroy trim on cuff, pockets and collar. Sanforized and guaranteed washable.

All sizes, immediate delivery!

Sizes 34 to 50 ..... $4.95
Sizes 52 to 54 ..... $5.45

Trousers to match
Sizes 29 to 46
$4.95

Add 40¢ for insurance, packing and postage.

KALLISON'S RANCH—Breeders of Registered Polled Herefords.

kallison's

BIG COUNTRY STORE SAN ANTONIO, TEXAS

Order by Mail

KALLISON'S, 124 S. Flores, San Antonio, Texas
Please send me:

ITEM	SIZE	PRICE	QUANTITY

NAME _____

ADDRESS _____

easier, faster handling
with a SILVER KING
3 IN 1 CATTLE CHUTE

Efficient handling of your cattle with the SILVER KING 3 in 1 cattle chute pays rich rewards by saving you weight shrinkage and hauling expense. Simple, 1-man operation of the SILVER KING takes the work and worry out of all three operations . . . squeezing, loading and hauling. Five models to fit individual needs, with or without wheels, and with front AND side openings, or front opening only. Adjustable to any size animal.

MAKERS OF OTHER FINE RANCH EQUIPMENT:
• Feeders
• Gates
• Pick-Up Racks
• Corral Panels

Write for FREE Catalog Today!

HELDENBRAND & SON MFG. CO.
P.O. Box 2367, Oklahoma City, Okla.
Phone RE 6-5757, ME 4-7775

ABERDEEN-ANGUS LIVE LONGEST

muzzles capable of taking almost a lawn mower swath through the good Amandale grass. Another cow sticks out in memory—a typy, feminine thing with a lot of body and quality. She was a Miss Wix. "Her heifer calf is in here some place," John commented, and soon had the calf with the mother. It was the kind of offspring one would expect from a cow of this caliber. Not to be forgotten was a group of females bearing the stamp of a common ancestor and all good. These were daughters of Wintonier 5th.

Amandale cattle enjoy a good private treaty demand. However, a number are fitted each year for Virginia sales and shows, notably the Spotlight Show and Sale at Warrenton. And Amandale has had its share of supreme champions and top selling animals.

In addition to the close attention to quality in the cow herd is the close culling of the bull calf crop. "Steers are always marketable at the going price and we keep our available bull supply to seven or eight head of the 60 or 70 bull calves dropped each year," the master of Amandale says.

Amandale produces all of its roughage needs through grass, hay and silage. Some of the grain and all of the protein is bought. This section of northern Virginia produces some real barley crops—around 60 bushels per acre this past year. But corn and oats production is not as economical and can be purchased more cheaply than it can be raised. So part of the barley crop is "traded" for the other grains. This past year around 800 bushels of seed barley was sold. A considerable poundage of orchard grass seed is also sold each year. But these seed crops are the only ones leaving the farm except in the form of an Angus beast.

We visited Amandale at the time the small grain was being threshed. Because John Gall is shooting for a seed market for part of his crop a binder, rather than a combine, had been used and the grain shocked and allowed to cure. The grain separator in operation was feeding the straw into a stationary baler and the straw was being baled on the job. A real quality bedding was being produced compared with straw allowed to weather in a stack and then baled at a later date.

John Gall is a native of Lenoir, North Carolina, and got his schooling at The Citadel and George Washington University. Mrs. Gall is a native Virginian—"which could be one reason we live in Virginia," he says with a smile. Their three sons are grown and away from home but still take an active interest in happenings at Amandale. From 1921 to 1941 Mr. Gall was counsel for the National Association of Manufacturers and in this capacity took part in legislative hearings and procedure in connection with the NRA, Wagner Labor Relations Act, Federal Wage-Hour Act, the Taft-Hartley Act, and others. Just after Pearl Harbor he served as counsel for the President's conference on labor relations which resulted in the creation of the National War Labor Board. During the war he served as counsel on a number of important cases including the famous little Steel case and portal-to-portal litigation of coal miners; later he served as counsel for Congress on the constitutionality of three pieces of legislature dealing with federal employees charged with membership in Communist-front organizations. Mr. Gall is general counsel for the Southern Coal Operators and is senior partner of the firm of Gall, Lane and Howe.

But as we have mentioned previously he is each year devoting more time to Amandale and the Angus herd. Even a successful case before the Supreme Court does not produce the satisfaction of seeing a diminutive ball of black hair develop into a Warrenton sale topper.

Good Farm + Good Bull (ANKONIAN 3215th) + Satisfied Customers = A Pleasant and Profitable Way of Life at MT. PROSPECT FARM.

COME SEE US. BILL and TIP HANSON

Watch for the Date of our next "Blue Ribbon" Angus Sale.

Travilah Road
Gaithersburg, Maryland

We extend a Merry Christmas
and a very prosperous New Year to all.

Bureau County Angus Association

CLUB CALVES AND BREEDING STOCK

FOR SALE AT ALL TIMES

Our Annual Spring Sale, Wed., March 16th

BUREAU COUNTY
ABERDEEN-ANGUS BREEDERS' ASSOCIATION
For Information, write: LYLE EITEN, Secretary
LADD, ILLINOIS

Editorial

(Continued from page 64)

such as were made in the article I mention, unless the writer is prepared to offer factual evidence to prove such statements.

—— editorial ——

Preferred Families!

Time and again folks have wondered why certain tribes of Aberdeen-Angus cattle command the respect of the buyers. Why certain animals, even though not the best typewise, are more valuable dollar-wise at sale time.

Mr. Walter H. Mehring, Jr., manager of

Highland Orchards, which is owned by Mrs. P. B. Philipp, Covesville, Virginia, explains how he feels in this matter of "preferred families"—

Dear Mr. Hahne:

I would like to try and brighten the Angus "Preferred Family" picture. Undoubtedly the popular family idea was set up to make a more or less "closed corporation". To get in a Blue Chip game you first have to obtain some Blue Chips. No one is fooling anybody. The preferred families bring more clear money. Just because they are preferred families doesn't mean they have to be "dogs".

At a recent Virginia Show and Sale the preferred families stood at the top of their respective classes. One of them was reserve champion female. The small breeder may point with pride to a cow of a preferred tribe he has in his herd which is perhaps not up to some of his standard families typewise. He figures her well bred and of a preferred tribe and that his bull stands a better chance of improving her progeny than if she were a show cow. For him it is an interesting experiment that may make some money. He figures he can cater to the commercial breeder with the offspring of his better cows.

I don't believe the guy who runs down the family angle has many of the preferred tribes to promote, or he has not been in the business very long. I'll warrant that the smart new breeder will put in a few preferred tribes himself and a few years from now will argue for preferred Angus families more plausibly than I.

Very truly yours,
Walter H. Mehring, Jr.

Harpeth Valley-French Broad Farms Introductory Sale

Nashville, Tennessee, Sept. 28th

SUMMARY:

55 Lots	**$50,270.00, average**	**$ 914.00**
Top 10 Head	**23,550.00, average**	**2355.00**

Top Cow—Lyon Blackcap Missie W. 1780-254, calved August 12, 1953; sire, Bandolier J. of Paw Paw; dam, Blackcap Mistletoe of Modena; consigned by Harpeth Valley Farm, Brentwood, Tennessee; purchased by Stanford Farm, Donelson, Tenn. 3000.00

Second Top Cow—Essay G. V. 9th 1789181, calved June 29, 1953; sire, Prince 27th of Essar; dam, Essay of Bleaton; consigned by French Broad Farms, Bowling Green, Kentucky; purchased by Shandra Farms, Rome, Georgia 2950.00

SALE REPORT:

(This report includes lots which sold for $325.00 or more.)

COWS:

Blackbird 4th of Harpeth 1734902, (Harpeth Valley Farm), calved 2-12-53; sire, Eileenmere of Ridgefields 2d; Allandale Farms, Kingsport, Tennessee 600.00

Erica 10th of Harpeth Valley 1719433, (Harpeth Valley Farm), calved 2-6-53; sire, Eileenmere of Ridgefields 2d; Charles Miller, Chattanooga, Tennessee 600.00

Gammer Lybia of FB 1774771, (Harpeth Valley Farm), calved 4-3-53; sire, Prince Sunbeam 612th; D. S. Lanier, Madison, Alabama 2650.00

Evergreen Erica 6th 1667103, (Harpeth Valley Farm), calved 11-25-52; sire, Black Barbaric C. S.; Kennedy Farms, Brentwood, Tennessee 325.00

Belle Air Pridemere T. 1582401, (Harpeth Valley Farm), calved 5-7-52; sire, B. Blackcap Bardolier 20th; Solitude Stock Farm, Goodlettsville, Tennessee 1000.00

J. C. F. Wardess G. 1675658, (Harpeth Valley Farm), calved 8-26-52; sire, Homeplace Eileenmere 135th; Airy Hall Plantation, Green Pond, South Carolina 2000.00

Harpeth Rose Blackbird 1666836, (Harpeth Valley Farm), calved 5-19-52; sire, Blackman L. C.; Thornhill Farms, Atlanta, Ga. 375.00

Miss Lucy B. D. 7th 1751549, (Harpeth Valley Farm), calved 1-1-53; sire, Eileenmere B. D. 32d; Hillside Farm, Washington, Missouri 350.00

Miss Burgess 2d of Harpeth 1719434, (Harpeth Valley Farm), calved 1-11-53; sire, Eileenmere of Ridgefields 2d; P. D. Houston, Nashville, Tennessee 375.00

Erica 8th of Harpeth Valley Farm 1706879, (Harpeth Valley Farm), calved 11-22-52; sire, Black Evader F. B.; Glen Airy Farm, Versailles, Kentucky 335.00

Blackcap Missie G. K. 2d 1799317, (Harpeth Valley Farm), calved 1-15-53; sire, Homeplace Eileenmere 25th; Airy Hall Plantation, Green Pond, South Carolina 2550.00

Queen G. K. 5th 1620333, (Harpeth Valley Farm), calved 9-29-52; sire, Eileenmere 500th G. K.; Holder Brothers, Gamaliel, Kentucky 560.00

Queen Eileen S. 1631247, (Harpeth Valley Farm), calved 6-20-52; sire, Envious Blackbird of Lynnwood 2d; E. W. Thompson, Sedalia, Missouri 450.00

Erica 9th of Harpeth Valley 1719430, (Harpeth Valley Farm), calved 10-13-52; sire, Eileenmere 918th; Kennedy Farms, Brentwood, Tennessee 400.00

Eulima 2d of Harpeth Valley 1719427, (Harpeth Valley Farm), calved 8-1-52; sire, Homeplace Eileenmere 210th; Penney & James, Hamilton, Missouri 1575.00

Harpeth's McHenry Barbara 1719431, (Harpeth Valley Farm), calved 8-22-52; sire, Eileenmere 918th; P. D. Houston, Nashville, Tennessee 600.00

PEERLESS Portable - Stationary ROLLER MILLS
CRUMBLE EAR CORN All-Purpose Mill
CRIMPS - CRACKS Without Dusting
ALL FEED GRAINS
America's First and Most Popular Portable Roller Mill. 26 Portable and Stationary models. Farm, Feeder, Mill sizes. Big 10 in. diameter Tuf-Cast, chromed rolls crimp or crack grains better, faster with less power. Satisfied users everywhere.
"ALL PURPOSE" Ear Corn MILLS Crumbles entire ear without dusting. Cracks or crimps all grains. Stationary and Portable models. A money-maker for every cattle feeder.
FREE LITERATURE— Gives full information, capacities and prices. Write to:
$149.50 UP
PEERLESS EQUIP. CO., Dept. 601
JOPLIN, MISSOURI

RID YOUR CATTLE OF COSTLY STOCK-PESTS
KILL CATTLE GRUB (Wolves, Warbles)
Mange Mites, Lice, Ticks And Flies
ONLY $18.75 Why Pay More?
"LOW COST" Automatic Cattle King OILERS
Cattle treat themselves. Rub insecticide all over. Apply it where and when needed. Improved, new-type roller applicator gets real results at really low cost. Roller is "spring encased" for longer wear and greater "scratchability". Easy to fill with patented filler magazine. Easy to install! No pulleys or weights. Attaches to any post.
Recommended INSECTICIDE CONCENTRATE FARNAM "Triple XXX" ROTENOX
Mixes 1 to 20 with #2 fuel oil, diesel oil or petroleum distillate for use in cattle oilers. Mixes 1 to 160 with water to spray for grubs, lice, ticks and Sarcoptic Mange Mites . . . only $12.75 per gal.
COMBINATION OFFER!
Order 1 Gal. of Rotenox with each Cattle King Oiler ordered. Send check with order, and get both for only $31.50, parcel post prepaid. C.O.D. plus postage, if you prefer. Write - - -
BOTH For Only $31.50 Post Paid
Cattle King Co., Box 114 AA Omaha 12, Nebr.

The Gores . . .

Albert, Pauline, Nancy and Al—wish for all Aberdeen-Angus "families" A Merry Christmas and A Happy New Year!

ALBERT GORE FARM • CARTHAGE, TENN.
SENATOR and MRS. ALBERT GORE, Owners
WILLIAM THOMPSON, Manager

More Profits with Market Topping HAMPSHIRES

✔Better Mothers
✔Cheaper Gains
✔MORE Meat

More hog growers are demanding Hampshires to get that extra pig per litter; more pounds of quality red meat per head; and higher dollar value of carcass. Rapid growth, economy of gain, rustling ability and fine carcasses insure added profits. Hampshires are the answer to efficient, profitable, quality pork production. WRITE for

FREE! breed literature; location of bred sow sales; addresses of nearby breeders.

SPECIAL: 1 yr. subscription to **Hampshire Herdsman**, breed magazine — Send $1.00 to

HAMPSHIRE SWINE REGISTRY
1340 MAIN ST., PEORIA, ILLINOIS

BRED SOWS
By Mail Order!
Save time and time! Let our expert Fieldmen select your seed stock, at your price . . . a free service . . . *satisfaction guaranteed.* Write for details.

Blackcap Effie G. K. 5th 1620319, (Harpeth Valley Farm), calved 5-31-52; sire, Whitney Bandolier 33d; Ames Plantation, Grand Junction, Georgia 575.00

Juanita 2d of Modena 1713672, (Harpeth Valley Farm), calved 1-2-53; sire, Bertillon 2d of Modena; C. V. Whitney Farms, Lexington, Kentucky 1400.00

Blackbird 2d of Harpeth V. 1547466, (Harpeth Valley Farm), calved 2-9-52; sire, Black Evader F. B.; French Broad Farm, Bowling Green, Kentucky 1600.00

K. B. Eline 1611287, (Harpeth Valley Farm), calved 4-5-52; sire, Whitney Eric 32d; P. D. Houston, Nashville, Tennessee 625.00

Blackcap of Harpeth Valley 1719432, (Harpeth Valley Farm), calved 8-27-52; sire, Eileenmere 918th; Hartsaw Cove Farm, Livingston, Tennessee 475.00

Pridemere T. 155th 1727496, (Harpeth Valley Farm), calved 3-2-52; sire, Eileenmere 1050th; M. Migliore & Son, Cookeville, Tennessee 2200.00

Barbara M. of B. G. 2d 1462987, (Harpeth Valley Farm), calved 3-29-51; sire, Grenadier 25th of Lakewood; Ridglea Angus Farm, Dickson, Tennessee 1200.00

Blackcap Bessie SSS 34 1711988, (Harpeth Valley Farm), calved 4-1-53; sire, Prince Sunbeam 612; P. D. Houston, Nashville, Tennessee 1500.00

Harpeth's Queen Mother 1856793, (Harpeth Valley Farm), calved 11-9-53; sire, Eileenmere of Ridgefields 2d; Lyon Angus Farm, Olive Branch, Mississippi 450.00

Estamere of Harpeth Valley 1732553, (Harpeth Valley Farm), calved 3-23-53; sire, Eileenmere of Ridgefields 2d; Keefauver Brothres, Jonesboro, Tennessee 710.00

Zara of Harpeth Valley 1856799, (Harpeth Valley Farm), calved 1-23-54; sire, Eric Evader of F. B.; Airy Hall Plantation, Green Pond, South Carolina 550.00

Blackcap Bessiemere FB 1774774, (Harpeth Valley Farm), calved 5-15-53; sire, Prince Sunbeam 612th; Airy Hall Plantation, Green Pond, South Carolina 2000.00

Harpeth's Queen Mother 2d, (Harpeth Valley Farm), calved 10-15-53; sire, Homeplace Eileenmere 210th; Hickory Cove Farm, Rogersville, Tennessee 600.00

H & L Gammer 16th 1713231, (Harpeth Valley Farm), calved 5-15-53; sire, Prince Sunbeam 658th; Airy Hall Plantation, Green Pond, South Carolina 2600.00

Heroine of Harpeth Valley 1744521, (Harpeth Valley Farm), calved 9-27-53; sire, K. B. Eileenmere 63d; Kennedy Farms, Brentwood, Tennessee 500.00

Reverie's Black Jestress 11th 1775546, (Harpeth Valley Farm), calved 3-11-53; sire, Prince Sunbeam 711th; Good Earth Farm, New Florence, Missouri 1040.00

Petunia 2d of Modena 1774472, (Harpeth Valley Farm), calved 7-22-53; sire, Bertillon of Modena; Charles Miller, Chattanooga, Tennessee 700.00

Bandolier's Bessie of FB 1774777, (Harpeth Valley Farm), calved 7-5-53; sire, Prince Sunbeam 612th; Blugrass Angus Farm, Lancaster, Kentucky 1500.00

Hillside Zara 1770959, (French Broad Farms), calved 5-1-53; sire, Prince Eric Barbarian; H & L Farm, Marlboro, N. J. 1400.00

Winsome Witch 3d of AAA Ranch 1796549, (French Broad Farms), calved 9-17-52; sire, Envious Bardolier 3d; M. & L. Ranch, Burnet, Texas 2000.00

Erica Etna of Sun Lake 6th 1608547, (French Broad Farms), calved 4-12-52; sire, Whitney Eric 32d; Milliken Plantation, Lake Providence, Louisiana 325.00

Ballindalloch Georgina BD 3d 1537891, (French Broad Farms), calved 10-20-51; sire, Eileenmere of B. D. 8th; Lyon Angus Farm, Olive Branch, Mississippi 700.00

Lucy of Oakmere 102d 1860048, (French Broad Farms), calved 5-9-53; sire, Bandoliermere 64th; Ames Plantation, Grand Junction, Tennessee 440.00

Blackbird 16th of R. R. 1739309, (French Broad Farms), calved 2-12-53; sire, Blackcap Bardolier M. S. 2d; Simon Brothers, Madison, Kansas 500.00

Blackbird of B. R. 112th 1670599, (French Broad Farms), calved 1-26-53; sire, Proud Bardolier O. F. 3d; P. D. Houston, Nashville, Tennessee 300.00

Miss Burgess 111th of Bradley 1563982, (French Broad Farms), calved 11-20-51; sire, Black Pardolier; P. D. Houston, Nashville, Tennessee 300.00

Eileen Erica of F. B. 1877169, (French Broad Farms), calved 6-26-53; sire, Homeplace Eileenmere 210th; Simon Brothers, Madison, Kansas 350.00

Barbara S. 3d 1743870, (French Broad Farms), calved 6-1-53; sire, Grenadier of

FARNAM *Triple "XXX"*

*ROTENOX SPRAY-DIP CONCENTRATE

KILLS CATTLE GRUB
(Wolves, Warbles)
LICE, TICKS
and Sarcoptic
MANGE MITES

The One and Only livestock spray that controls *all four* fall and winter stock pests — grubs as well as lice, ticks and mange mites! Choice of leading cattlemen the nation over! More than 7 million head of cattle sprayed with Rotenox last season!

*THE "SHOW" COAT SPRAY — an excellent conditioner of hair and hide. Leaves beautiful, glossy coat, free from scale and scurf.

SAFER TO USE! EASIER TO APPLY! PROVEN MORE EFFECTIVE!

Rotenox is a rotenone-base spray, highly toxic to cold-blooded stock-pests, yet relatively *non*-toxic to warm-blooded humans and animals. Thus, it's safer to use! Important also, it can be applied either as a spray, dip or wash. High pressure is *not* necessary to make this product effective.

Rotenox is *economical*, too!—one gallon of the concentrate makes 160 gallons of finished spray. So, why be satisfied with less, when the best is so very economical. *This* fall and winter, spray with Rotenox!

AT YOUR DEALER: If he doesn't have Rotenox in stock, he can get it for you!

Also
MIXES WITH OIL
For Use In All Types Of
CATTLE OILERS

Mixes 1 to 20 with #2 fuel or diesel oil for use in oilers. Recommended by nearly all manufacturers of livestock oilers for use in their equipment.

THE FARNAM CO.
Phoenix, Arizona — Omaha, Nebraska

Silvertop; Harpeth Valley, Brentwood, Tennessee 550.00

F. Erica 32d 1630909, (French Broad Farms), calved 8-15-52; sire, Eileenmere 2150th W. B.; P. D. Houston, Nashville, Tennessee 325.00

K. Pride 17th 1650315, (French Broad Farms), calved 3-18-52; sire, Grenadier of Silvertop; Hillside Farms, Washington, Missouri 485.00

Capital City A-A Sale

Richmond, Virginia, September 28th

SUMMARY:

58 Lots	**$21,905.00, average**	**$ 360.43**
6 Bulls	**2,335.00, average**	**389.16**
52 Cows	**19,570.00, average**	**376.34**
Top 10 Head	**7,815.00, average**	**781.50**

Top Bull—Eileenmere W. 999 1640744, calved August 5, 1952; sire, Eileenmere 999; dam, Homeplace Bell W. B.; consigned by Ellington Farm, Doswell, Virginia; purchased by Dunwick Farm, Columbia, Va. 550.00

Top Cow—Ellington Blackcap Bessie 4th 1845994, calved June 12, 1953; sire, Ellingtonmere 500; dam, Blackcap Bessie of Luther Glen; consigned by Ellington Farm, Doswell, Virginia; purchased by Thomas B. Gay, Sabot, Virginia 1500.00

SALE REPORT:

(This report includes lots which sold for $250.00 or more.)

BULLS:

Black Peer of Courtland 1635733, (Courtland Farm), calved 4-3-54; sire, Black Peer 5th of Gilnockie; H. S. Leibert, Coward, Virginia 400.00

Burgess Bandolier of S. L. 1577125, (Craigland Farms), calved 4-1-52; sire, Karama Bandolier 3d C. F.; R. L. Brooking, Richmond, Virginia 425.00

Bandolier of Prospect 32d 126693, (Creswell Farm), calved 6-10-53; sire, Bandolier of the Ledges 2; C. H. & N. A. Bailey, Ft. Defiance, Virginia 350.00

Glen Eric 66th of Ellington 1651233, (Ellington Farm), calved 1-8-53; sire, Glencarnock Roseric of B.; H. G. Barnes, Saluda, Virginia 250.00

White Anchormere 5th 1697169, (White Anchors Farm), calved 8-10-52; sire, Eileenmere 1029th; R. H. Nelson, Richmond, Virginia 360.00

COWS:

AAF Genevra 5th 1741515, (Appalachian Angus Farms), calved 12-4-52; sire, Homeplace Eileenmere 99th; Devonhurst Farm, Gordonsville, Virginia 380.00

AAF Blackcap, (Appalachian Angus Farms), calved 8-10-53; sire, Eileenmere 1029th; Ebony Farm, Stuarts Draft, Virginia 650.00

AAF Erica Marie 1741500, (Appalachian Angus Farms), calved 7-9-53; sire, Prince 49th of S. I.; John R. Fynik, Marion, Va. 400.00

AAF Blackcap Bessie, (Appalachian Angus Farms), calved 8-7-53; sire, Prince 49th of S. I.; Devonhurst Farm, Gordonsville, Virginia 935.00

AAF Queen 4th, (Appalachian Angus Farms), calved 9-8-53; sire, Prince 49th of S. I.; Pocahontas Farms, Kinston, N. C. 300.00

Brandy Rock Pride 69th 1795071, (Brandy Rock Farm), calved 4-3-53; sire, Kinlochmere 23d; Devonhurst Farm, Gordsonville, Virginia 500.00

Lady Burgess of Courtland 4th 1858337, (Courtland Farm), calved 10-23-52; sire, Black Peer 5 of Gilnockie; Dr. C. K. Kelly, Epworth, Virginia 250.00

Craigland's Pride 12th 1759932, (Craigland Farms), calved 3-24-53; sire, Eileenmere 5th O. E.; Creswell Farm, Forrest, Va. 350.00

Eolide's Barbara CJS 1823462, (Creswell Farm), calved 1-18-53; sire, Prince Eolide of R. K. 2; Percy Montague, III, Keswick, Virginia 310.00

Longview Envious Georgina 2d 1738746, (Ellington Farm), calved 12-13-52; sire, Envious Emulous; Lloyd B. Mize, Richmond, Virginia 875.00

Ellington Eline 12th 1845983, (Ellington Farm), calved 2-27-53; sire, Glencarnock Roseric of B.; G. K. Coleman & Son, Ruther Glen, Virginia 375.00

Witch of Dee L Vee 1082332, (Ellington Farm), calved 12-20-47; sire, Eventuation of Cremona; Dr. D. R. McGeorge, Epworth, Virginia 550.00

Ferncliffe's Princess 3d 1831049, (Ferncliffe Farm), calved 4-23-53; sire, Bandolier 206th B. R.; S. D. Davis, Ellerson, Va. 250.00

Cerralto Queen 2d 1693372, (High Hill

DUROCS

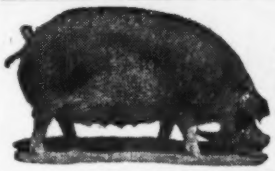

The Practical Farmer's Choice! Why?

Because, DUROCS GROW FASTER ON LESS FEED. For larger litters of faster growing pigs choose DUROCS — the leading breed of swine in the U. S. A.

The DUROC ASSOCIATION is ready to help you start making more money with DUROCS. For FULL INFORMATION, WRITE TODAY!

UNITED DUROC RECORD ASS'N.

Room 3, Duroc Bldg., Peoria 3, Illinois

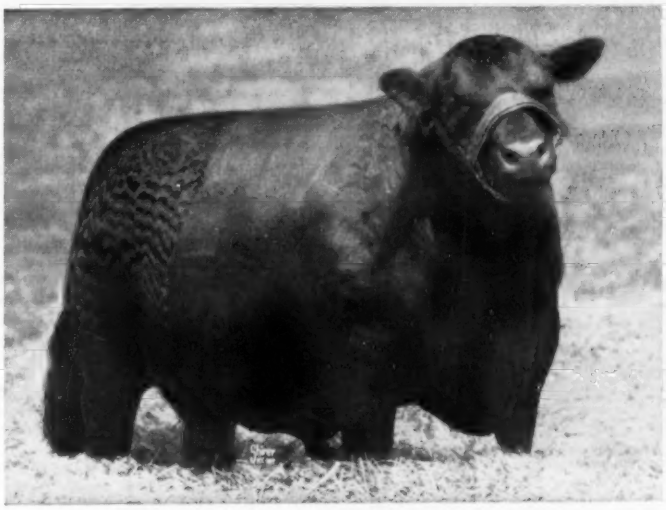

RUNACRES MASTER PRINCE 1254902

One of the outstanding sons of Prince Sunbeam 328th, the 1948 International Junior Champion and Reserve Grand Champion, with the Phenomenal Prince Sunbeam 29th twice close up in his pedigree. His dam is one of the best daughters of Master Prince of Sunbeam, the 1947 International Grand Champion. Being a great individual himself and with a wonderful pedigree, it is no surprise that he is siring outstanding calves for us.

Seeing is believing!

VISITORS ALWAYS WELCOME

Ess Kay Farm - East Aurora, New York

S. H. KNOX, Owner

MIKE PANGBURN, Manager **LUTHER LAWTON, Herdsman**

Thompson & Gill, Inc.
Livestock Equipment

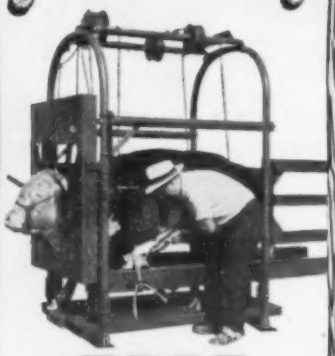

TECO
Cattle Stock

For dehorning, hoof trimming, horn branding, tatooing, and all other work on stock where complete access to all parts of the body, feet and head is necessary, you can't beat a TECO Cattle Stock.

Patented triple-action dehorning gate holds the animal's head securely and safely . . . opens to allow the animal to leave through the front of the stock.

May be moved from place to place in a pickup truck or dismantled. They're ruggedly built to high TECO standards to give years of service.

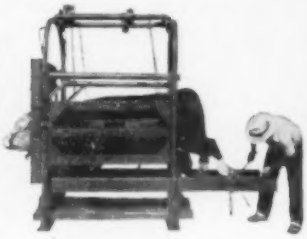

Write for Name of Nearest Dealer

THOMPSON & GILL, Inc.
Madera, California
Please send me complete information on the following TECO ranch and feed lot equipment.
☐ Cattle Stock
☐ Cattle Squeeze
☐ Calf Chute
Name
Address
City State

Farms), calved 3-20-53; sire, Highlands Burgess 6; Lloyd B. Mize, Richmond, Va... 250.00

Cerralto Erica 1693371, (High Hill Farms), calved 3-31-53; sire, Highlands Burgess 6; Dr. C. K. Kelly, Epworth, Virginia... 275.00

Queen L. of H. C. 1820419, (Hill Crest Farm), calved 5-25-53; sire, Envious of H. C. 3d; Wm. E. Davies, Fine Creek Mills, Virginia... 290.00

Kingdom Black Empress 1766525, (Kingdom Farm), calved 3-24-53; sire, Epponian 12th of Le Baron; Holy Cross Monastery, Berryville, Virginia... 400.00

Lynn Buxom Maid 1805814, (Lynn Brae Farms), calved 6-25-52; sire, Gallagher's Bojangles; Dr. C. M. Caravati, Richmond, Virginia... 300.00

Elluna Erica S. T. 1842684, (Lynn Brae Farms), calved 9-20-52; sire, Glencarnock Elba 7; Holy Cross Monastery, Berryville, Virginia... 350.00

Maizemoor Jilt 33d, (Maizemoor), calved 1-27-53; sire, Beltran of Schoon Hoven; Waterford Farm, Keswick, Virginia... 425.00

Barbara 8th of S. F. 1325424, (Spangler Farms), calved 6-30-50; sire, Highland's General 43d; R. M. Wilber, Richmond, Virginia... 255.00

Miss Burgess WH 1561089, (Twin Valley Farm), calved 9-7-51; sire, R. G. Eileenmere 4th; Dr. D. R. McGeorge, Epworth, Virginia... 260.00

Eric Esquire's Miss Burgess, (Westwood), calved 11-24-53; sire, Black Peer 21st of Gilnockie; Thomas B. Gay, Sabot, Virginia 500.00

Elaine of Westwood, (Westwood), calved 1-1-54; sire, Barbara Prince of Elk Hill; Devonhurst Farm, Gordonsville, Virginia... 525.00

Queen of Green Springs 2d 855150, (White Anchors Farm), calved 5-18-45; sire, General 2d of Page; Dr. C. K. Kelly, Epworth, Virginia... 300.00

White Anchors Empress 1697164, (White Anchors Farm), calved 7-9-52; sire, Centerbury Eileenmere 2d; Dr. D. R. McGeorge, Epworth, Virginia... 310.00

Barderica 9th of Woodley 1188565, (Woodley), calved 3-30-49; sire, Eppyman's Pride of Le Baron; Dr. C. K. Kelly, Epworth, Virginia... 350.00

Georgina 10th of Woodley, (Woodley), calved 3-15-48; sire, Genederic of Woodley; R. M. Wilber, Richmond, Virginia... 450.00

Craigland's Queen 10th 1759950, (Craigland Farms), calved 5-1-53; sire, Eileenmere 1528; Devonhurst, Gordonsville, Virginia... 250.00

Creswell Blackcap Bessie 2d 1812911, (Creswell Farm), calved 2-21-53; sire, Blackcap Bardolier G. R. 10; Kingdom Farm, Leesburg, Virginia... 1200.00

Creswell Blue Lady 1812918, (Creswell Farm), calved 12-21-52; sire, Prince Eolide of R. K. 2; R. M. Wilber, Richmond, Virginia... 580.00

Pride Lass 4th of Green Hills 1636605, (Snow's Angus Farm), calved 10-10-52; sire, Prince Bardolier 34th; William Hunt, Richmond, Virginia... 295.00

Blackbird 3d of Lynn Brae 1796801, (Snow's Angus Farm), calved 10-17-52; sire, Glencarnock Elbar 7th; William Hunt, Richmond, Virginia... 295.00

Georgina S. A., (Snow's Angus Farm), calved 6-20-53; sire, K. P. Bardolier G. R.; Robert C. Cavenport, Delaplane, Virginia... 485.00

Barbara Bandolier 2d of S. F. 1780016, (Spangler Farms), calved 1-1-53; sire, Black Peer 18 of Gilnockie; Dr. C. K. Kelly, Epworth, Virginia... 270.00

Artificial Breeding Equipment
manufactured by the leading company in this field . . .
Write for free Catalog
Insemikit Company, Inc.
Baraboo, Wisconsin Box 43

Niagara Frontier Sale
East Aurora, New York, October 2d

SUMMARY:

47 Lots $42,255.00, average... $ 899.04
Top 10 Head 20,475.00, average... 2047.50

Top Cow—Ess Kay Gammer 2d 1746077, calved March 13, 1953; sire, Prince Sunbeam 324th; dam, Drynoch Gammer 2d; consigned by Ess Kay Farm, East Aurora, New York; purchased by Heckmeres Highlands, Valencia, Pennsylvania... 4500.00

Second Top Cow—Ledges Blackcap Bessie 4th 1894166, calved November 27, 1953; sire, White Gates Black Bardolier 15th; dam, Mahrapo Blackcap Bessie 6th; consigned by The Ledges, East Aurora, N. Y.; purchased by Ess Kay Farm, East Aurora, New York... 4100.00

SALE REPORT:
(This report includes lots which sold for $500.00 or more.)

COWS:

Black Mist of Agincourt 9th –127318–, (Agincourt Farms), calved 7-5-53; sire, Evader of Agincourt; Dee-L-Vee Farm, Eden, New York... 1250.00

Blackbird G. of Agincourt 4th –127319–, (Agincourt Farms), calved 8-8-53; sire, Evader of Agincourt; Canning Land & Cattle Company, Staunton, Virginia... 500.00

Dee-L-Vee's Georgina 15th, (Dee-L-Vee Farms), calved 4-3-53; sire, Dee-L-Vee's Blackcap Revolution; Windland Farm, Alden, New York... 750.00

Dee-L-Vee's Maid of Bummers 23d, (Dee-L-Vee Farms), calved 4-5-53; sire, Dee-L-Vee's Blackcap Revolution; Devonhurst Farm, Gordonsville, Virginia... 500.00

Dee-L-Vee Edwina, (Dee-L-Vee Farms), calved 3-6-53; sire, Prince Eric of Sunbeam; Heckmeres Highlands, Valencia, Pa... 1000.00

Lucy of Dee-L-Vee 14th, (Dee-L-Vee Farms), calved 5-12-53; sire, Dee-L-Vee's Blackcap Revolution; Mole's Hill Farm, Sharon, Connecticut... 1800.00

Drynoch Georgina 3d –121576–, (Drynoch Farms), calved 9-2-52; sire, Cesor's Blackbird Evader; E. L. Stoddard, Rochester, New York... 500.00

Drynoch Barbara Rose 2d –128828–, (Drynoch Farms), calved 1-18-53; sire, Prince Drynoch 2d; Canning Land & Cattle Company, Staunton, Virginia... 725.00

Drynoch Georgina 4th –132354–, (Drynoch Farms), calved 9-14-53; sire, Cesor's Blackbird Evader, Devonhurst Farms, Gordonsville, Virginia... 500.00

Ess Kay Blackcap Bessie 4th 1720320, (Ess Kay Farm), calved 12-21-52; sire, Prince Sunbeam 324th; Poplar Lane, Leroy, New York... 2100.00

Ess Kay Blackcap Velvet 1746075, (Ess Kay Farm), calved 1-2-53; sire, Prince Sunbeam 324th; Longleaf Plantation, Aiken, South Carolina... 1000.00

Ess Kay Pride 7th 1643945, (Ess Kay Farm), calved 11-8-52; sire, Envious Burgess I. E.; Bippert Farms, Lancaster, New York... 600.00

Ess Kay Maid of Bummers 11th 1746088, (Ess Kay Farm), calved 1-13-53; sire, Envious Burgess I. E.; Poplar Lane, Leroy, New York... 600.00

Ess Kay Barbara 14th 1746089, (Ess Kay Farm), calved 4-8-53; sire, Envious Burgess I. E.; B. T. Griffith, Langford Station, Ontario, Canada... 750.00

Ess Kay Jilt 11th 1746090, (Ess Kay Farm), calved 4-14-53; sire, Envious Burgess I. E., Gibbet Hill Farm, Groton, Mass... 600.00

Ess Kay Georgina 7th 1746081, (Ess Kay Farm), calved 4-16-53; sire, Prince Sun-

beam 324th; Gibbet Hill Farm, Groton, Massachusetts 850.00

Ess Kay of Bummer 13th 1746080, (Ess Kay Farm), calved 4-16-53; sire, Prince Sunbeam 324th; Gibbet Hill Farm, Groton, Massachusetts 700.00

Ess Kay Blackcap Empress 6th 1746098, (Ess Kay Farm), calved 6-25-53; sire, Ess Kay Prince G.; Kemar Farm, Dansville, New York 650.00

Ess Kay Lucy 11th 1760403, (Ess Kay Farm), calved 6-20-53; sire, Envious Burgess I. E.; Mole's Hill Farm, Sharon, Connecticut 1750.00

Ess Kay Eline 8th 1746087, (Ess Kay Farm), calved 4-17-53; sire, Envious Burgess I. E.; Mole's Hill Farm, Sharon, Connecticut 1000.00

Ess Kay Maid of Bummers 14th 1816003, (Ess Kay Farm), calved 9-6-53; sire, Envious Burgess I. E.; B. T. Griffith, Langford Station, Ontario, Canada 750.00

Ess Kay Miss Burgess 11th 1746097, (Ess Kay Farm), calved 7-20-53; sire, Ess Kay Prince G.; Gordon Burry, Langford Station, Ontario, Canada 500.00

Ess Kay Miss Burgess 13th 1815999, (Ess Kay Farm), calved 9-15-53; sire, Runacres Master Prince; Runacres Farms, Madison, Connecticut 785.00

Ess Kay Jilt 3d 1313928, (Ess Kay Farm), calved 10-7-50; sire, Envious Burgess I. E.; E. L. Stoddard, Rochester, New York 890.00

Ess Kay Witch 2d 1313926, (Ess Kay Farm), calved 9-24-50; sire, Prince Sunbeam 324th; E. L. Stoddard, Rochester, N. Y. 1025.00

Maid Bummers 16th of S. S. S. 1155896, (Ess Kay Farm), calved 6-3-48; sire, Blackcap's Prince 4th; E. L. Stoddard, Rochester, New York 625.00

Ess Kay Miss Pride 2d 1186485, (Ess Kay Farm), calved 3-19-49; sire, Dunwalke Ensign 2d; Wendland Farms, Alden, N. Y. 1000.00

Ravenscroft Primrose 2d 1191157, (Ess Kay Farm), calved 10-5-49; sire, Ravenscroft Quintonian 2d; Bippert Farms, Lancaster, New York 500.00

Witch of S. S. S. 6th 1155897, (Ess Kay Farm), calved 6-20-48; sire, Rufflands' Blackberr; E. L. Stoddard, Rochester, New York 1200.00

Elsa Erica of The Ledges 6th 1894164, (The Ledges), calved 7-15-53; sire, White Gates Black Bardolier 15th; T. & J. Angus Farm, Dansville, New York 600.00

Banmerea of The Ledges 1894169, (The Ledges), calved 3-11-53; sire, Banmere; Red Gate Farm, Millwood, Virginia 725.00

Barbara Rose of The Ledges 7th 1894163, (The Ledges), calved 12-1-53; sire, Prince Bandy of The Ledges 3d; Poplar Lane Farm, Leroy, New York 1750.00

Visit Our Herd . . .

ALABAMA
ABERDEEN
ANGUS

BRIARHILL
Union Springs
Alabama

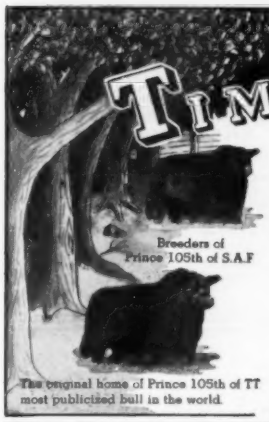

TIMBERTOP angus farm

"The one and only Home of the T. T.'s"

I want to thank Byars-Royal Oaks of Tyler, Texas and Magic Valley Ranch, Dallas, Texas for their purchases of our heifers consigned to the Mid-Texas Annual Association Sale at Arlington, October 2d.

Christmas Greetings

DWIGHT and EUGENE MUIR • RIPPEY, IOWA

"My time is Your time"

● Specializing:

Complete sale management; sale consultant; farm management and farm consultant; herd consultant; catalogs prepared; pedigrees analyzed; herd histories written; herd and sale pamphlets prepared. A complete mailing list. Cattle bought and sold.

More than eighteen years spent in the promotion and sale of Aberdeen-Angus cattle.

What do you have for sale?
What do you want to buy?

Phone: GARFIELD 8250 Home or WASHINGTON 7948 Office

BILL BARTON

421 Chamber of Commerce Bldg.
Buffalo 2, New York

MIMOSA ROW

H. PHILIP SPEIR, M.D., Owner

GREENVILLE, ALA.

BILL DENTON, MANAGER

We are using him on a select group of Granddaughters of Eileenmere 85th.

Eva's Bandolier Lad 845653	Barbarian Grenadier G. R. 661306	Black Bardolier 480883
		Barbara 15th of Hill Crest
	Eva Bandolier 473968	Bandolier of Anoka 462299
		Euretta of Quality 429026
BANDOLIERMERE 195th	Eileenmere 32d 428072	Eileenmere 15th 398457
		Blackbird Girl 7th 363545
Blackcap Tolan 58th 523006	Blackcap 149th 390767	Eileenmere 4th 251504
		Blackcap 76th 262203

HE LOOKS LIKE A HERD IMPROVER.

Introducing our Junior Sire

WSF EILEENMERE 500th

Eleven times Champion. His dam is a Petunia

For Sale: Some young bulls, half brothers to WSF Eileenmere 500th and heifer in picture.

WILLIAMS STOCK FARM

GEORGE A. WILLIAMS

JONESBORO, TENNESSEE

GF

Greenacre Farms

Breeders of Fine Aberdeen-Angus Cattle

Our Senior Herd Sire

PRINCE WOODBARR 5th

Sire: Prince Eric of Lakewood 856624	Prince Sunbeam 19th 599702	Black Prince of Sunbeam 504521	Black Peer of St. Albans
			Pride 17th of Sunbeam
		Erica Marlene 8th 398328	Erwin Marshall
			Erica Entella 8th
	Evergreen 36th of Sunbeam 604144	Barbarian of Rosemere 495064	Eileenmere 61st
			Barbara of Rose, 64th
		Evergreen 6th of Sunbeam 418632	Playman of Sunbeam
			Evergreen 2d of Sunbeam
Dam: Elslow Evergreen 43d 771819	Elden Boy 2d 497844	Bell Boy M. K. 459602	Blackbird Belmore
			Blackbird Lady M. C.
		Erica Eldeen 4th 460770	Glencarnock Revolu. 6th
			Eldeen Marshall of Brk.
	Elslow M. 4th 508141	Marshall Coleman 3d 447069	Earl Marshall 8th
			Blackcap Lady 33d
		Elslow 25th 493050	Brevier C.
			Elslow M.

When at the International we invite you to inspect the calves by PRINCE WOODBARR 5th. His "get" is most impressive.

Major and Mrs. W. A. Rafferty

ERNEST C. HENDRICKSON, Herdsman

MOROCCO——————INDIANA

Mole's Hill Farm Sale

Sharon, Connecticut, October 8th

SUMMARY:

48 Lots	$101,950.00, average	$ 212.39
14 Bulls	51,425.00, average	3673.21
34 Cows	50,525.00, average	1486.02
Top 10 Head	58,650.00, average	5865.00

Top Bull—Mole's Hill Eileenmere 142d 170-250S, calved January 1, 1953; sire, Homeplace Eileenmere 999th 35; dam, Blackbird of Cremona 11th; purchased by Planter Association, Inc., Morristown, N. J. 11900.00

Top Cow—Mole's Hill Maid of Bummers 229th 1748749, calved May 3, 1953; sire, Homeplace Eileenmere 999th 35; dam, Mole's Hill Miss Burgess 68th; purchased by Panther Ledge Farm, Allamuchy, N. J. 5000.00

SALE REPORT:

(This report includes lots which sold for $1000.00 or more.)

BULLS:

Mole's Hill Eileenmere 75th 1561519, calved 11-3-51; sire, Homeplace Eileenmere 999th 35; Bent Lee Farm, Brant Lake, N. Y. 2450.00

Mole's Hill Eileenmere 555th 1686029, calved 10-23-52; sire, Homeplace Eileenmere 999th 35; Stillwater Farm, Salisbury, Connecticut 3700.00

Mole's Hill Eileenmere 6th 1719320, calved 11-6-52; sire, Homeplace Eileenmere 999th 35; Cross Way Farm, Ambler, Pa. 6600.00

Mole's Hill Eileenmere 3d 1769154, calved 5-26-53; sire, Homeplace Eileenmere 999th 35; Hidden Valley Farm, Newtown, Pa. 2500.00

Mole's Hill Eileenmere 102d, calved 8-2-53; sire, Homeplace Eileenmere 999th 35; Dr. J. J. Hicks, Birmingham, Alabama 7100.00

Mole's Hill Eileenmere 11th, calved 2-10-54; sire, Homeplace Eileenmere 999th 35; John Morgon, Newtown, Pennsylvania 1000.00

Mole's Hill Eileenmere 117th 1769160, calved 6-7-53; sire, Homeplace Eileenmere 999th 35; Yates Farm, Orchard Park, New York 1000.00

Mole's Hill Eileenmere 162d 1848034, calved 10-29-53; sire, Homeplace Eileenmere 999th 35; John Greenberg, Wingate, Ind. 1600.00

Mole's Hill Eileenmere 30th 1769156, calved 5-3-53; sire, Homeplace Eileenmere 999th 35; Hawkwood Farm, Gordonsville, Va. 1025.00

Mole's Hill Eileenmere 160th 1877701, calved 1-9-53; sire, Homeplace Eileenmere 999th 35; Arrow Head Farm, Walkersville, Maryland 1000.00

Mole's Hill Eileenmere 12th 1769155, calved 5-5-53; sire, Homeplace Eileenmere 999th 35; Hardy Acres, Griffin, Georgia 1050.00

Mole's Hill Eileenmere 103d 1848039, calved 9-30-53; sire, Homeplace Eileenmere 999th 35; Ted & Mary McDowell, Millbrook, Ontario, Canada 1000.00

Mole's Hill Eileenmere 78th 1848036, calved 9-4-53; sire, Homeplace Eileenmere 999th 35; Keefauver Brothers, Jonesboro, Tenn. 9500.00

COWS:

Mole's Hill Blackbird 162d 1625235, calved 10-28-52; sire, Homeplace Eileenmere 999th 35; Long Leaf Plantation, Aiken, South Carolina 4850.00

Mole's Hill Blueblood Lady 78th 1625227, calved 9-5-52; sire, Mole's Hill Eileenmere 1032d; Mt. Prospect Farm, Gaithersburg, Maryland 2050.00

Mole's Hill Evergreen 338th 1625221, calved 6-23-52; sire, Homeplace Eileenmere 170th; Panther Ledge Farm, Allamuchy, New Jersey 2500.00

Mole's Hill Jilt 61st 1748745, calved 5-12-53; sire, Homeplace Eileenmere 999th 35; Panther Ledge Farm, Allamuchy, N. J. 3500.00

Mole's Hill Blackcap Bess 170th 1625213,

Old Santa is "TOPS"

But . . .

Remember . . .

for ABERDEEN-ANGUS,

MERRY CHRISTMAS

To All!

Virginia Aberdeen-Angus Ass'n

SAM SPANGLER, Executive Secretary

BON-VIEW FARM

Registered Aberdeen-Angus Since 1918

Merry Christmas

Good young bulls sired by Homeplace Eileenmere 187th.

Also females of various ages bred to Homeplace Eileenmere 187th and Homeplace Eileenmere 382d.

CLARENCE E. HILLMAN, Owner

CANOVA SOUTH DAKOTA

calved 5-1-52; sire, Mole's Hill Eileenmere 1032d; Hedgerose Farm, West Cornwall, Connecticut 1700.00

Mole's Hill Barbara 165th 1625204, calved 3-20-52; sire, Homeplace Eileenmere 999th 35; Poplar Lane Farm, Leroy, New York.. 1000.00

Mole's Hill Maid of Bummers 268th 1625226, calved 8-9-52; sire, Mole's Hill Eileenmere 1032d; Panther Ledge Farm, Allamuchy, New York 1000.00

Mole's Hill Queen Mother 233d 1625212, calved 4-25-52; sire, Homeplace Eileenmere 999th 35; Gulf Stream Farm, Ft. Lauderdale, Florida 1000.00

Mole's Hill Barbara Rose 123d 1781785, calved 10-28-52; sire, Homeplace Eileenmere 999th 35; Ess Kay Farm, East Aurora, New York 3000.00

Mole's Hill Blackbird 114th 1625223, calved 7-8-52; sire, Homeplace Eileenmere 210th; Rally Farms, Millbrook, New York..... 1000.00

Mole's Hill Georgina 274th 1625206, calved 3-22-52; sire, Homeplace Eileenmere 999th 35; Ben Tullock Farm, Millbrook, N. Y..... 2000.00

Mole's Hill Heroine 98th 1634821, calved 5-5-52; sire, Eileenmere 1032d; C. V. Whitney Farm, Old Westbury, New York..... 1100.00

Mole's Hill Maid of Bummers 109th 1625233, calved 10-17-52; sire, Homeplace Eileenmere 999th 35; C. V. Whitney Farm, Old Westbury, New York..... 1500.00

Mole's Hill Bessie 96th 1748740, calved 4-2-53; sire, Homeplace Eileenmere 999th 35; Whitetail Farm, Sharon, Connecticut.... 3500.00

Mole's Hill Juana Erica 237th 1317526, calved 4-5-50; sire, Eventuation Eric 2d of Cremona; Gulf Stream Farm, Ft. Lauderdale, Florida 1025.00

Mole's Hill Esthonia 47th 1148140, calved 10-15-48; sire, Wintonier 4th; Lepetka Angus Farm, East Fishkill, New York..... 1025.00

Rally Eurotia 8th 958245, calved 5-15-46; sire, Oldfields Pride Eric 4th; Londonderry Farm, Germantown, Maryland..... 1100.00

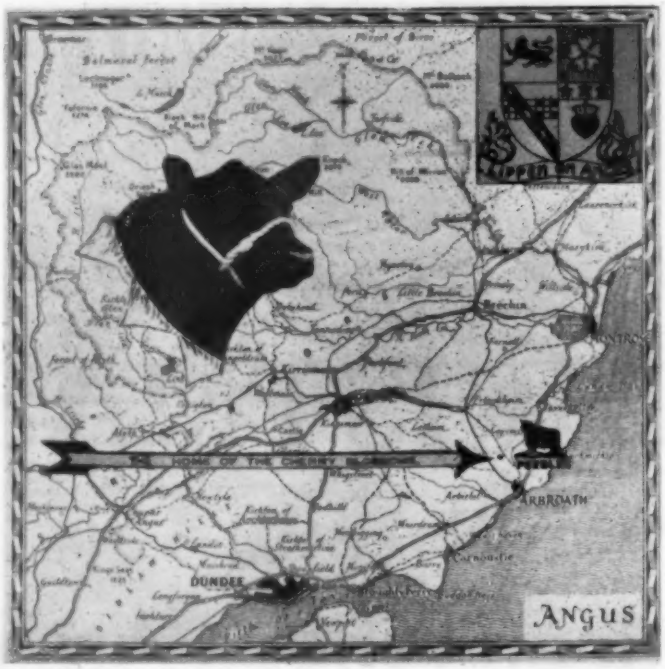

SCOTLAND

THE GREAT ANNUAL SALES OF PEDIGREE ATTESTED ABERDEEN-ANGUS CATTLE. AT PERTH · SCOTLAND. 7TH 8TH & 9TH FEBRUARY 1955.

SELLING

Cherry Blossom 13th of Peebles.

A CHOICE HEIFER OF THE NOTED CHERRY-BLOSSOM FAMILY.

DIRECT FROM THE HOME OF THE CHERRY BLOSSOMS

FOUNDER OF THE CHERRY BLOSSOM FAMILY.

J. B. CROCKATT.

PEEBLES. ARBROATH SCOTLAND.

LIN-HILL FARM HERD

Dispersion

Denison, Iowa January 26th

These Top Proven Herd Sires Sell!

Homeplace Eileenmere 999th 35 { Eileenmere 999th 890948 / Gammer of Bates 915657

ANKONIAN 3506th 1526436

Ankony Blackbird W. B. { Eileenmere 921st 890961 / Princess Betty 16th 1056765

Prince Bandolier 7th 840968 { Blackcap Grenadier G. R. 10th / Pridemere of Don Head 744749

BURGESS BANDOLIER of ANOKA 12th 1367143

Miss Burgess of Eldorado 2d { Bandolier of Anoka 10th 585879 / Miss Burgess of Anoka 2d

Also Featuring . . . . . . **Outstanding Young Bull . . . and Heifer Calves by Former Herd Sire, Homeplace Eileenmere 106th, who is now at the Head of George A. Doll's, Hill Top Farms Large Herd at Fort Morgan, Colorado.**

The Families . . .

Black Jestress	Juana
Blueblood Lady	Elluna
Blackwood Lady	Tolan Blackcap
Primrose	Judy Blackcap
Heroine	Hartley Edella
Georgina	Blackcap Empress
Jilt	Miss Burgess
Zara	Rosemere Barbara

McHenry Barbara

The Sires of the Cattle Selling . . .

Ankonian 3506th
Burgess Bandolier of Anoka 12th
Homeplace Eileenmere 106th
Homeplace Eileenmere 99th
Homeplace Eileenmere 26th
Homeplace Eileenmere 4th
Eileenmere 1050th
Eileenmere 1103d
Eileenmere 500th's 5th
Ankonian 3216th
Bandolier 7th of Wilton
Bandolier 142d of Wilton
Bandolier 149th of Wilton
Prince Bandolier 7th
Prince of Lakewood 5th
Prince Juan of R & Mc
Blackbird Bandolier of Anoka 25th
Palomar Prince
Wintonier 4th

OVER 100 LOTS SELLING . . . so get your name on the Catalog Request List Early by addressing MAURICE BONEY, Sale Manager, Box 740, Storm Lake, Iowa

JOE LINDHOLM - OWNER - AUDUBON, IOWA

Remember the Date . . . January 26th

THE

PERFECT PAIR

A LIFETIME TAG made of DUPONT'S NYLON and the NEW INSTANT LOCK chain fastener. Sample fastener 15¢ in coin, Postpaid, Both 40¢. One sample to a customer.

TAG will outwear 15 brass tags and legibility far superior after both in service for a year, as white stays white and neoprene rubber in deeply engraved figures is guaranteed permanent. Price 45¢ each. 100 lots 40¢. Numbers to 999.

FASTENER heavy spring steel. No tools needed to lock, merely press in hand. Design makes chain length adjust quick and easy. Surplus chain hangs 1½ inches from tag. Shape reduces friction wear and wider wearing surfaces, THE STRONGEST FASTENER MADE!! Only 20¢ each. 100 lots 15¢.

TAG and FASTENER guaranteed against breakage and unlocking. All prices include postage.

Sold on close margin, cash only. A sample will sell you.

GEO. BOCK

Box 133 A **Mattoon, Illinois**

List of western dealers furnished upon request.

H & L Eriskay 34th 1238947, calved 1-22-50; sire, H & L Pride Eric 2d; Long Leaf Plantation, Aiken, South Carolina 1200.00

Miss Burgess B. P. 1078534, calved 3-17-48; sire, Raona's Bardolier 32d; Rolling Hills Farm, Danbury, Connecticut 1250.00

Ankony Queen Mother 4th 1186272, calved 4-1-49; sire, Earl Eric 5th of Cremona; Gulf Stream Farm, Ft. Lauderdale, Fla. 1000.00

Briarcliff Mignonne 24th 1225414, calved 5-7-49; sire, Hother Bardolier 5th; Lepetka Angus Farm, East Fishkill, New York 1000.00

Runacres Fall Sale

Madison, Connecticut, October 9th

SUMMARY:

53 Lots	**$50,730.00, average**	**$ 957.16**
3 Bulls	**1,900.00, average**	**633.33**
50 Cows	**48,830.00, average**	**976.60**
Top 10 Head	**26,950.00, average**	**2695.00**

Top Bull—Runacresmere 198th 1723713, calved May 3, 1953; sire, Ankonian 3219th; dam, White Gates Maid of Bummer 2d; purchased by Shelmac Hidden Acres, Berlin, Maryland 850.00

Top Cow—Runacres Barbarosa 94th 1890492, calved 3-13-54; sire, Ankonian 3219th; dam, Whitney Barbarossa 6th; purchased by Dr. Harry E. Jackson, Wartrace, Tenn. 7200.00

SALE REPORT:

(This report includes lots which sold for $350.00 or more.)

BULLS:

Runacresmere 1906th 1890481, calved 10-12-53; sire, Ankonian 3219th; Bishop Farm, Middlebrook, Virginia 500.00

Banmere Conyers 1664916, calved 11-27-52; sire, Banmere; Millriver Plantation, Florence, Massachusetts 550.00

COWS:

Runacres Gammer, calved 3-29-54; sire, Prince Eric of Shadow Isle 4th; Square D. Ranch, Niantic, Connecticut 2200.00

Runacres Katinka 823d 1890484, calved 11-10-53; sire, Ankonian 3219th; Panther Ledge Farm, Allamuchy, New Jersey 2000.00

Runacres Georgina 623d 1882836, calved 9-3-53; sire, Ankonian 3219th; Square D. Ranch, Niantic, Connecteiut 1000.00

Blackcap Tolan Missie 8th 1503335, calved 5-3-52; sire, Eileenmere 1100th; Rutta Angus Farm, Columbus, Texas 5900.00

Black Jestress of Woodslea 6th –109238–, calved 6-17-50; sire, Pardolier 3d; Mahrapo Farm, Mahwah, New Jersey 1600.00

Joalla 3d of Glenangus 1201133, calved 3-1-49; sire, Imp. Gamble of Candacraig; Hemlock Hill Farm, Northfield, Mass. 600.00

Runacres Georgina 3d 1655649, calved 11-8-52; sire, Prince Eric of Shadow Isle 4th; Pheasant Hill Farm, Lansdale, Pa. 735.00

Ectessa 5th of F. B. 1456684, calved 5-7-51; sire, Black Evader F. B.; Katydid Farm, Katonah, New York 1100.00

Edwina 2d of Shadow Isle 1502457, calved 4-23-51; sire, Prince Sunbeam 249th; Robert P. Lawrence, Holmdel, N. J. 675.00

Red Gate Blackwood Lady 19th 1808219, calved 11-15-52; sire, Imp. Prince of Rowley; Heckmeres Highlands, Valencia, Pa. 975.00

Briarcliff Blackberry 16th 1450343, calved 5-23-51; sire, Briracliff Primier; Springlake Farm, Phoenix, Maryland 425.00

Mignon 4th of Le Baron 1013130, calved 3-6-47; sire, Epponian 6th of Broadview; Devonhurst Farm, Gordonsville, Virginia 400.00

Meadow Lane Elslow 1481346, calved 10-24-51; sire, Black Bardolier of White Gates 3d; Stonycrest Farm, Seymour, Conn. 1050.00

Gallagher's Pride 32d 1239962, calved 1-9-50; sire, Eileenmere 1032d; Londonderry Farm, Germantown Maryland 1025.00

Kinloch Blackbird 14th 1134715, calved 10-8-48; sire, Eileenmere 1029th; Mole's Hill Farm, Sharon, Connecticut 625.00

J Bar A Miss Burgess Beauty 1357021, calved 12-12-50; sire, Homeplace Eileenmere 999th 35; Twin Ridge Farm, Valatie, New York 1300.00

Banmere's Miss Burgess 4th 1597764, calved 10-2-52; sire, Banmere; Twin Ridge Farm, Valatie, New York 550.00

Runacres Primrose 211th 1882834, calved 7-21-53; sire, Ankonian 3219th; R. & S. Stock Farm, Huntington, New York 1025.00

Runacres Karama 11th 1549734, calved 4-2-52; sire, Prince Eric of Shadow Isle 4th; Wam Phassuc Farms, Stonington, Connecticut 435.00

Runacres Blackbird 793d 1890482, calved 10-24-53; sire, Ankonian 3219th; Stonycrest Farm, Seymour, Connecticut 600.00

Runacres Barbara 603d 1882835, calved 9-1-53; sire, Ankonian 3219th; Graystones, Warren, Connecticut 430.00

Runacres Pride 293d 1723720, calved 3-29-53; sire, Ankonian 3219th; Bryans Manor, Salisbury, Maryland 500.00

Runacres Heroine 2d 1655629, calved 9-2-52; sire, Prince Eric of Shadow Isle 4th; Kenneth Canfield, Manhasset, New York 500.00

Runacres Blackbird 10th 1655642, calved 10-18-52; sire, Homeplace Eileenmere 999th 35; Robert P. Lawrence, Holmdel, N. J. 600.00

Whitney Blackcap 7th 1097154, calved 7-19-48; sire, Ravenswood Bandolier 12th; Canning Land & Cattle Company, Staunton, Virginia 360.00

Runacres Blackbird Daisy 1349139, calved 7-29-50; sire, Highlands Bandolier 33d; Springlake Farm, Phoenix, Maryland 450.00

Whitney Heroine 4th 1218129, calved 9-18-49; sire, Envious Blackcap B. 6th; C. V. Whitney, Old Westbury, New York 1500.00

Banmere's Eline 3d 1756686, calved 5-2-53; sire, Banmere; Stillwater Farm, Salisbury, Connecticut 1750.00

Banmere's Blackbird 2d 1756677, calved 7-14-53; sire, Banmere; Square D. Ranch, Niantic, Connecticut 1025.00

Conyers Eline Banmere 1664915, calved 10-27-52; sire, Banmere; Twin Ridge Farm, Valatie, New York 925.00

Conyers Miss Burgess 1658315, calved 10-24-52; sire, Bandolier 2d of The Ledges; Runacres Farm, Madison, Connecticut 725.00

Conyers Miss Burgess 2d, calved 8-7-53; sire, Ankonian 3219th; Meadow Lane Farm, North Salem, New York 550.00

Stonycrest Georgina 5th 1726032, calved 11-15-52; sire, Briarcliff Barmar 3d; Panther Ledge Farm, Allamuchy, New Jersey 2400.00

Stonycrest Miss Burgess 14th 1726034, calved 3-24-53; sire, Briarcliff Barmar 3d; Deep Meadow Farm, Gradyville, Pa. 700.00

Stonycrest Juana E. 2d 1726031, calved 1-9-53; sire, Briarcliff Barmar 3d; Poplar Lane Farm, LeRoy, New York 750.00

Stonycrest Barbara M. 1726033, calved 9-18-52; sire, Briarcliff Barmar 3d; Poplar Lane Farm, LeRoy, New York 760.00

Hacienda de Los Reyes

IN THE HEART OF THE FERTILE SAN JOAQUIN

Registered ABERDEEN-ANGUS Commercial

Phone 79-R-1 or 47-J-2

Mr. and Mrs. Wm. G. Volkmann, Jr. — Selma, California

Gilnockie

"Sale of the Peers"

Tuesday, MARCH 8, 1955

Featuring

BLACK PEER 7th of A. V.

and **BLACK PEER 66th of A. V.**

"The Typesetter"

The Get of "66th" was Grand Champion Bull at the Warrenton Sale and Show. The Grand Champion Female at Warrenton was sired by "66th" and sold to Gallaghers Farm, Gainesville, Virginia for $3000. The Supreme Champion of the Show was also sired by Black Peer 66th.

Winnings at the Atlantic Rural included Eight Blues . . . Five Blues out of twelve individual classes.

Junior and Reserve Grand Champion Female and Reserve Junior Champion Bull were both sired by Black Peer 66th of A. V. and out of a daughter of "The Typesetter", Black Peer 7th of A. V.

Black Peer 66th of A. V.
"The Type Improver"

4 head shown by "66th".
3 blues and 1 Second place.

3 head shown by "The Typesetter"
2 blues and 1 Third place.

• • • • • • • Daughters and sons of the Black Peer 66th of A. V., "The Type Improver" and daughters and sons of Black Peer 7th of A. V. "The Typesetter" will be offered in our "Sale of the Peers" on March 8th, 1955.

Gilnockie Farms HARVEY CORNWELL Manager **Haywood, Virginia**

Farnam "LIFETIME"
NECK CHAIN TAGS

★ **TAGS** of wear-resistant, rust-proof aluminum alloy. Light weight, yet tough!
★ **BIG NUMBERS** (both sides) deep cut, with black enamel baked in. Easy to read!
★ Twist-link **CHAIN** zinc plated, rust proof. Full 40" length.
★ **RING FASTENER** of spring steel, cadmium plated. Won't rust. Stays shut, yet easy to open.

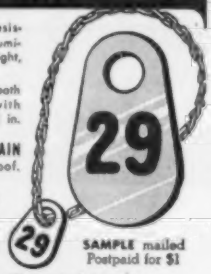

SAMPLE mailed Postpaid for $1

WRITE for Illustrated Literature and Quantity Prices - Dept. 2

FARNAM EQUIPMENT COMPANY
Omaha, Nebraska or Phoenix, Arizona

Tattoo Marker

STONE'S REVOLVING HEAD

Rigid bearing both sides. Quick change release for turning head.

$6.75 Post Paid

The World's Best —

Holds 8 letters or figures. Fool proof, cannot put characters in upside down. Well constructed of good materials and fully guaranteed.

Price includes set of numbers 1 to 9, including 0, bottle of ink, and full instructions.

The Standard Tattoo

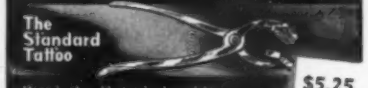

$5.25 Post Paid

Here is the old standard used by thousands of stockmen. Holds 4 figures or letters and price includes one set of numbers 1 to 9, including 0, bottle of ink and full instructions.

Extra letters or numbers 25c each. They are interchangeable with either style.

ORDER TODAY! Write for free catalog of Stockmen's supplies, neck chains, horn weights, ear tags, cattle blankets, veterinary instruments, remedies and hundreds of items.

BREEDERS SUPPLY CO.

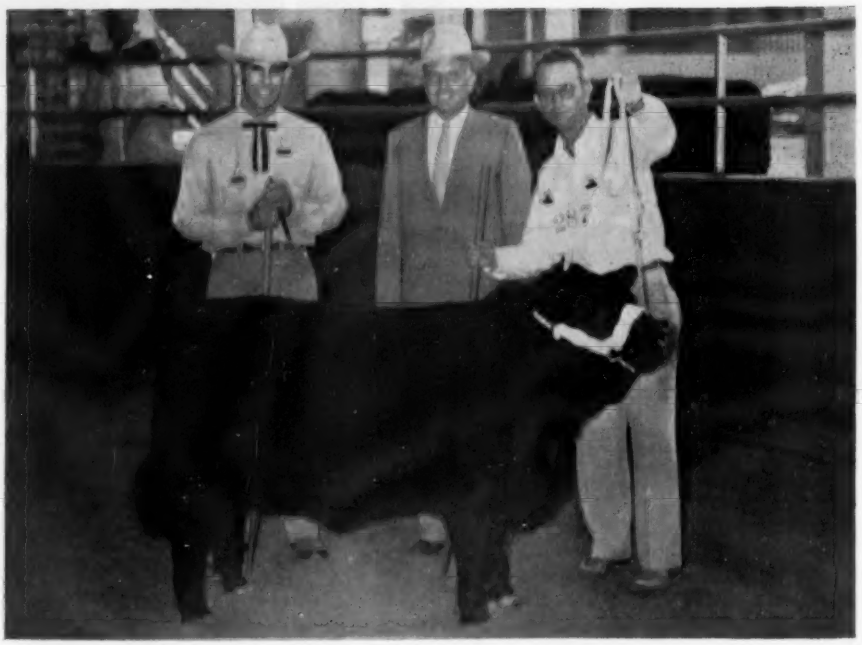

ANOTHER ESSAR CHAMPION—Miss Blackcap 50th of Essar, junior and reserve grand champion female at the Pan-American Show for Essar Ranch, San Antonio, Texas. Owner Tom Slick in the center is flanked by Tommie Stewart and Manager Paul Keesee. This great senior heifer calf is a daughter of Prince Sunbeam 328th.

The Pan-American Exposition

(Continued from page 61)

Oaks; 7—Barbara of Magnolia, Will Knight; 8—Maid of Bummers 329th S. A. F., Byars Royal Oaks.

Senior Yearling Heifers, (10 shown): 1—Miss Blackcap S. A. 102d, El-Jon Farms; 2—Bonnie Queen R. L. S., Ralph L. Smith; 3—Miss Burgess 3d of Walacres, Mecom Angus Ranch; 4—Elaine 4th of Shadow Isle, Byars-4 Wynnes Angus Farm; 5—Miss Burgess of MP of S. A. R., Mecom Angus Ranch; 6—Maid of Bummers 363d of S. A. F., Simon Angus Farm; 7—Blackcap Lassie B. 69th, El-Jon Farms; 8—Queen of Sondra-Lin, J. V. Hampton; 9—Blackcap Bessie Magnolia 19th, Will Knight; 10—Petunia of 77, 77 Ranch.

Junior Yearling Heifers, (14 shown): 1—Blackbird Progress W., El-Jon Farms; 2—Miss Bummer of S. A. R., Mecom Angus Ranch; 3—Miss Juana 2d R. L. S., Ralph L. Smith; 4—Blackcap Bessie 389th of S. A. F., Simon Angus Farm; 5—A. V. Idessa 4th, Angus Valley Farms, Inc.; 6—Peer's Eva of F. B., 4 Wynnes Angus Farm; 7—J Bar A Miss Burgess 5th, J. V. Hampton; 8—M & L Eline, Byars Royal Oaks; 9—Blackbird 113th of Sunflower, Byars Royal Oaks; 10—Black Burgess of Annex 3d, The Annex; 11—Miss Burgess 2d of 77, 77 Ranch; 12—Brook Pride K. 134th, Tommy Brook, 13—Brook Erica P. 657th, Tommy Brook; 14—Miss Blackcap 3d of Annex, J. V. Hampton.

Summer Yearling Heifers, (14 shown): 1—Bandeline R. L. S., Ralph L. Smith; 2—Blackbird 39th of Essar, Essar Ranch; 3—Pridemere R. C. 2d, Blugrass Angus Farm; 4—Elba 402d of S. A. F., Simon Angus Farm; 5—A. V. Karama 3d, Angus Valley Farms, Inc.; 6—Pride 193d of Sunflower, Sunflower Farm; 7—Miss Burgess 486th of S. A. F., Byars-4 Wynnes Angus Farm; 8—Easy Erica 5th, El-Jon Farms; 9—Blackcap Effie of 77, 77 Ranch; 10—Deakin's Miss Georgina, Byars Royal Oaks; 11—Ectessa Sondra-Lin 4th, J. V. Hampton; 12—Barbara Sondra-Lin 30th, J. V. Hampton; 13—Blackbird of Magnolia 41st, Will Knight; 14—Barbara of Glen Airy 4th, Glen Airy Farm.

Senior Heifer Calves, (24 shown): 1—Miss Blackcap 50th of Essar, Essar Ranch; 2—Pride 38th of Essar, Essar Ranch; 3—Miss Blackcap 3d of R. L. S., Ralph L. Smith; 4—Queen of El-Jon 16th, El-Jon Farms; 5—A. V. Enchantress 11th, Angus Valley Farms, Inc.; 6—Mecom Erica 5th, Mecom Angus Ranch; 7—Mecom Juanerica 1st, Mecom Angus Ranch; 8—Eulina Burgess D. B., Simon Angus Farm; 9—McHenry Blackcap W. 113th, Walters and Fishback; 10—Barbara 483d of Sunflower, Sunflower Farm; 11—Enchantress 9th of Shadow Isle, Blugrass Angus Farm; 12—Georgina of Royal Oaks, Byars Royal Oaks; 13—A. V. Erica 52d, Angus Valley Farms, Inc.; 14—Mignonette B. G., Blugrass Angus Farm; 15—Bandy Maid 2d of 77, 77 Ranch; 16—Miss Kilderica 2d of Annex, The Annex; 17—Chimer 465th of S. A. F., Byars-4 Wynnes; 18—Brook Annie Queen K. 177th, Tommy Brook; 19—Queen of Glen Airy, Glen Airy Farm; 20—Miss Juana of 77, Wichita Falls, Texas.

Junior Heifer Calves, (12 shown): 1—Judy 3d R.

BARBARA BANDOLIER of DON HEAD

(Canadian Champion Bull)

Some of his offspring may be seen at the Kansas City Royal, at the International and other shows in the Southwest this fall.

Whether in the show ring or on the Farm, they will bear close inspection.

LOOK THEM OVER!!

Doyle Cotton

Orchard Hill Farms

Dillard Bryce
Manager

6½ Miles North of Enid, Oklahoma

Carl Bumpers
Herdsman

L. S., Ralph L. Smith; 2—Edwina 4th R. L. S., Ralph L. Smith; 3—Barbarosa 489th of S. A. F., Simon Angus Farm; 4—Brook Blackcap K. 687th, Tommy Brook; 5—Erica 20th of Essar, Essar Ranch; 6—Edwina 497th of S. A. F., Simon Angus Farm; 7—Barbara Lassie 51st, El-Jon Farms; 8—Miss Burgess of Magnolia 34th, Will Knight; 9—Eroisa G. A. 7th, Glen Airy Farm; 10—Erica of Cedar Hill 11th, Cedar Hill Angus Farm; 11—Blackcap Lady B. G., Blugrass Angus Farm; 12—Blackcap Empress 488th of S. A. F., Byars-4 Wynnes Angus Farm.

Senior Champion Female: Easy Erica B. 2d, El-Jon Farms.

Reserve Senior Champion Female: Miss Blackcap S. A. 102d, El-Jon Farms.

Junior Champion Female: Miss Blackcap 50th of Essar, Essar Ranch.

Reserve Junior Champion Female: Bandoline R. L. S., Ralph L. Smith.

Grand Champion Female: Easy Erica B. 2d, El-Jon Farms.

Reserve Grand Champion Female: Miss Blackcap 50th of Essar, Essar Ranch.

Get-of-Sire, (8 shown): 1—Ralph L. Smith; 2—Essar Ranch; 3—Simon Angus Farm; 4—Angus Valley Farms, Inc.; 5—El-Jon Farms; 6—Tommy Brook; 7—The Annex; 8—J. V. Hampton.

Junior Get-of-Sire, (7 shown): 1—Essar Ranch; 2—Ralph L. Smith; 3—Angus Valley Farms, Inc.; 4—Simon Angus Farm; 5—Cedar Hill Angus Farm; 6—Walters & Fishback; 7—Tommy Brook.

Pair of Calves, (10 shown): 1—Essar Ranch; 2—Ralph L. Smith; 3—Angus Valley Farms, Inc.; 4—Ralph L. Smith; 5—Simon Angus Farm; 6—El-Jon Farms; 7—Tommy Brook; 8—Essar Ranch; 9—Walters & Fishback; 10—Cedar Hill Angus Farm.

Pair of Females, (8 shown): 1—Ralph L. Smith; 2—Essar Ranch; 3—El-Jon Farms; 4—Ralph L. Smith; 5—Angus Valley Farms, Inc.; 6—Simon Angus Farm; 7—J. V. Hampton; 8—The Annex.

Pair of Yearlings, (8 shown): 1—Ralph L. Smith; 2—Essar Ranch; 3—Angus Valley Farms, Inc.; 4—The Annex; 5—Simon Angus Farm; 6—Blugrass Angus Farm; 7—Glen Airy Farm; 8—J. V. Hampton.

Aberdeen-Angus Bulletin

(Continued from page 63)

No. 2 at Cayucos was elected to head the association for the 1954-55 fiscal year, while Don Sokol, Rosemere Farms, Los Olivos, was named vice-president, and Weslie Combs, head of the animal husbandry department at Pomona, became secretary-treasurer.

A board of 12 directors was appointed as follows: H. N. Berger, Palomar Angus Ranch, Pala; Jim Steves, Triple J Ranch, Chino; Otto V. Battles, Rosemere Farms, Los Olivos; and Mr. Biaggini, Jr., whose terms expire in 1957.

Bruce Mills, Fillmore; Mr. Sokol; Dr. Carl Bishop, Evergreen Ranch, Santa Ana; and Jim Parsons, Arroyo Grande, whose terms expire in 1956.

Ed Bennett, Darby Ranch, Corona; Dick Phillips, Sunnybrook Angus Ranch, Hemet; Joe Nesbitt, Ferndale Ranch, Santa Paula; and Mr. Combs, whose terms expire in 1955.

The purpose of the new association is to promote Aberdeen-Angus cattle in southern California. Membership is open to any person residing in that area who is interested in Angus cattle.

■

TAR HEELS NAME JOHN LABOUISSE TO HEAD STATE ANGUS ASSOCIATION

Heading North Carolina Aberdeen-Angus breeders for the 1954-55 fiscal year is John W. Labouisse, owner of Fairntosh Farm, Bahama. Mr. Labouisse was elected president of the state Angus association at an annual meeting September 27 at Greensboro.

Dr. C. S. Drummond, Winston Salem, was named vice-president, and S. T. Lambeth, Greensboro, treasurer. Van W. Holsapple of Greensboro, remains permanent fieldman-secretary.

The board of directors elected at the meeting is as follows: L. T. White, Raleigh; H. C. Ferebee, Camden; Admund Aycock; Earl B. Searcy, Sr., Valdese; William Gentry, King; R. T. Chatham, Jr., Elkin; John F. White, Enfield; Gaylord H. French, Draper; A. D. Slater, Landrum, South Carolina; Ralph Bass; Ben G. Reeves, Sparta; E. F. Morgan, Asheville; Mr. Labouisse; Mr. Lambeth; and Dr. Drummond.

Serving on the executive committee are Dr. Drummond, Mr. Labouisse, Mr. Lambeth, Mr. French, and Mr. Gentry.

■

ANGUS JUDGING DATE CHANGED AT FLORIDA STATE FAIR

A change in the judging schedule has been announced by J. C. Huskisson, manager of the Florida State Fair, Tampa.

Aberdeen-Angus cattle will be judged Wednesday morning, February 16, starting at 9 a. m., according to Mr. Huskisson.

■

RECENT DISTRICT ANGUS WINNERS

The American Aberdeen-Angus Breeders' Association has been notified of the following Angus winners over-all-breeds at recent county, regional, and state shows:

GREAT FREDERICK, Frederick, Maryland, October 6: John Wise, Lewistown, Maryland—grand champion steer.

LIVESTOCK INSURANCE
Exclusively Through
LLOYD'S OF LONDON
Insure All Breeds of Livestock
For Any Period of Time Desired
LIBERAL COMMISSION OFFERED
RELIABLE AGENTS
D. ELMO JORDAN
175 W. Jackson Blvd., Room A-1803
CHICAGO 4, ILLINOIS
Telephones:
WEbster 9-4421 EUclid 3-4968

DAISY Cattle Markers
PROTECTED BY 10 U. S. PATENTS
Delivery one to three days, postpaid. Furnished assembled with adjustable chain. Large numbers on marker block inlaid. Neck Chains locked by key ring.

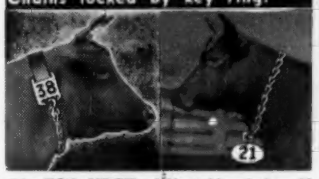

NO. 21—FOR NECK, Adjustable chain. Numbered both sides. $13.25 per doz.
NO. 22—For calves and young stock. $10.95 per doz.
NO. 17—FOR HORNS. Adjustable chain, $9.20 per doz.
NO. 24—Marker Plates without chain. Solid rings. $7.50 per doz.
NO. 38 — DOUBLE PLATE NECK CHAIN. Upper portion strap; lower portion chain. $14.50 per doz.

NO. 25 — DOUBLE PLATE ALL CHAIN MARKER. Marker Plates SOLID BRASS. Numbered both sides. Chain is brass plated. Weight, 1 pound each. Price: $16.75 per doz.
Sample mailed for $1.00
Write for folder.
GOLDEN ARROW FARMS
Dept. AJ Box 7 Huntington, Indiana

Looking for a Good Buy in Angus?

. . . you're on the right track when you visit our farm.

BULLS:
One top Eileenmere (grandson of "500th")
One BANDOLIER (grandson of Bandolier of Anoka 34th)
Six 1954 CALVES (Select group)

COWS:
Some with calves at side and others bred to our top bulls.

OPEN HEIFERS:
Top families
Top quality
Top breeding

Paradise Stock Farm
FORREST & HAZEL BRENIMAN Phone 3F2 Brooklyn, Iowa

ESCHER
NECK CHAINS

Large Numbers, 1 in. High — Hard Brass Plated Steel Chains—Last Lifetime — Easy Fitted Spring Steel Fastener—A Type for Every Animal.

Mfg. by
Schwab & Bacon
Harlan, Iowa
Write for Circular

FRANKLIN
TRI-SULFA
—a scientific solution of three sulfonamides that overcome infection by preventing bacterial growth.
has proven effective for
Shipping Fever
CALF PNEUMONIA
CALF DIPHTHERIA
FOOT ROT METRITIS
SEPTIC MASTITIS
Now the livestock owner can give safe and effective treatment
FRANKLIN
TRI-SULFA

Help for Your Fall Work!

For fall branding, the Franklin COPPER BRANDING IRONS excell, either standard or special designs. Look into the L & H ELECTRIC BRANDING IRON.

For fall dehorning, the Franklin line is complete: BARNES DEHORNER, FRANKLIN SPECIAL SAW, KEYSTONE, and other dehorners for every need.

BLOODSTOPPER in powder form is preferred for use following dehorning operations.

Your Franklin dealer features instruments as well as livestock vaccines and medicinals. Call and inspect the many items on display.

» Complete Catalog Free on Request «

O. M. FRANKLIN SERUM CO.
Denver Kansas City Wichita
Amarillo Ft. Worth Marfa El Paso
Alliance Montgomery Salt Lake City
Los Angeles Portland Billings Calgary
SOLD BY DRUG STORE DEALERS
FRANKLIN
VACCINES & SUPPLIES

1954 DELAWARE COUNTY FAIR, Ohio: E. J. Miller, Route 2, Galena, Ohio—junior champion steer.

COLUMBUS JUNIOR LIVESTOCK SHOW AND SALE, Columbus, Ohio: Jeanette Boerger, Plain City, Ohio—grand champion steer.

MISSISSIPPI STATE FAIR, Jackson, Mississippi: Letty Biedenharn, Vicksburg—grand champion steer.

■

NOTES FROM THE FIELDMEN

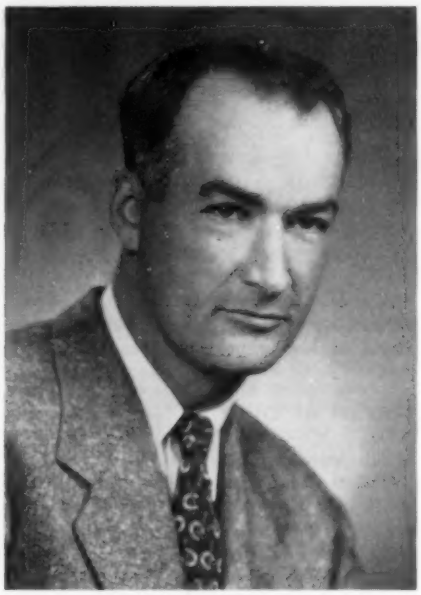

WILLIAM S. ROCHE
New Association Fieldman

165 ABERDEEN-ANGUS PUREBREDS COMPETE AT OKLAHOMA STATE FAIR

A quality showing of 165 head of purebred Aberdeen-Angus was judged by Professor Rufus Cox of Kansas State College at the Oklahoma State Fair, September 27 in Oklahoma City.

A Rose and McCrea bull, which has already been named grand champion at four large fairs this season, was once again adjudged top bull of the show. He is Corrector 262d, shown by the well-known Maysville, Missouri, Angus breeding establishment. Earlier, this bull was named grand champion at the Missouri, Nebraska, and Kansas State Fairs, and the Kansas Free Fair.

Rose and McCrea also went to the top with their senior champion female, Elga Erica Barress, named grand champion, and their junior champion bull, Corrector 8th R and Mc, named reserve grand champion.

Reserve grand champion female, Erica 300th of SAF, was exhibited by Simon Angus Farm, Madison, Kansas, which also showed the reserve senior champion bull, Prince 105th of HR, and the reserve junior champion bull, Prince T 243d of SAF.

Red Oak Stock Farm, Rocky Comfort, Missouri, had the junior champion female, Blackcap Lassie of ROF 9th, while reserve junior champion Elbamere of Robin Hood, was shown by Robin Hood Farm, Bixby, Oklahoma.—Jess R. Cooper.

■

QUALITY ANGUS SHOW AT TULSA STATE FAIR

Twenty-six Aberdeen-Angus breeders from six states entered 205 quality purebreds in the Angus breeding classes judged on October 6 at the Tulsa State Fair held at the fairgrounds in Tulsa, Oklahoma.

Judge William Ljungdahl of Manhattan, Kansas, selected his champions from the herds of Angus Valley Farms at Tulsa, and El-Jon Farms at Rose Hill, Iowa.

Black Knight 95th of Angus Valley, the 1953 International Junior Champion Bull, was named senior and grand champion, while Blackcap Lassie, the El-Jon entry, was first in her senior yearling class, senior and grand champion female.

Second to the champion bull was another Angus Valley entry—Black Peer 182d of AV, which was named first place junior calf and junior champion. In taking the reserve spot he nosed out Shadow Isle Prince Eric 69th, the reserve senior champion, an entry of 4-Wynnes Angus Farm, Kaufman, Texas, and Byars Royal Oaks, Tyler, Texas. Into reserve junior champion position, Judge Ljungdahl placed Prince Peer RLS shown by Ralph L. Smith Farms, Chillicothe, Missouri.

The reserve senior champion female was named reserve grand champion. She was the second place senior yearling heifer, Bonnie Queen RLS, also shown by Ralph L. Smith.

Junior champion female was Princess Queen 2d, an entry of Sunbeam Farms, Miami, Oklahoma, while the Smith entry, Miss Blackcap 3d RLS, was reserve junior champion.

Sunbeam Farms won the get-of-sire class as well as the junior get-of-sire and best pair-of-yearlings. Ralph L. Smith won the pair-of-calves and pair-of-females classes. —JRC.

■

OSCAR SWANSON NAMED PRESIDENT OF BEEFLAND ANGUS ASS'N, IOWA

About 165 members of the Beefland Aberdeen-Angus Association, present at an annual meeting and banquet at the Blackhawk Hotel in Davenport, Iowa, October 5, named Oscar Swanson of Davenport president for the coming year. Vice-president is G. A. Kent of Muscatine, while secretary-treasurer is Waldo Mommsen, Clinton.

Directors appointed are: Scott County, Louis Brown and Hugo Rock, both of Dixon; Cedar County, Ronnie Spear of Stanwood and James Irons, Clarence; Clinton County, Walter Olson, Jr., of Calamus and T. T. Bowstead of De Witt; Jackson County, John Sheets and John Crane, both of Maquoketa;

and Muscatine County, Harry Schneider, Muscatine, and T. N. Brown, Nichols.

Mr. Spear, the retiring president, acted as master of ceremonies. Speakers were Clyde Hanna, secretary of the state association, and Lyle Haring, fieldman for the American Angus Association.—Lyle Haring.

■

BIRDEYE, ARKANSAS, ANGUS MAN HEADS STATE BREED ASSOCIATION

W. M. Smith, Jr., of Birdeye, Arkansas, was re-elected president of the Arkansas Aberdeen-Angus Breeders' Association at the annual meeting in Little Rock, held in conjunction with the state Open Heifer Sale, October 18. Jim Allen of Camden will continue as vice-president, while Bill Berry of Stuttgart was named secretary-treasurer.

New members of the board of directors are: A. E. Prestridge, Marianna; Sam Evans, Clinton; and E. J. Shields, Stuttgart.—L. H.

■

NEW FRANKLIN ANGUS CATTLEMAN HEADS STATE BREED ASSOCIATION

James R. Hancock of New Franklin was elected president of the Missouri Aberdeen-Angus Breeders' Association at an annual meeting and banquet held October 24 at the Daniel Boone Hotel in Columbia. About 225 members of the association were in Columbia for the meeting and annual Aberdeen-Angus show and sale held the following day.

Other officers elected for the 1955 fiscal year were Lewis Anderson, Chillicothe, vice-president; Dan E. Miller, Fayette, secretary; and James E. Comfort of the University of Missouri College of Agriculture, treasurer.

New directors appointed to the board were Earl E. Rogers, Kirksville; Maurice McCrea, Maysville; and Roy Johnston, Belton.

Following the banquet, members heard talks by Justin Doak, fieldman for the state association who gave a report; David R. Pingrey of Macon, who discussed the cattle business in the South; and Lyle Haring, fieldman for the American Angus Association, who gave an association report.

H. Roy Meier of Jackson, the retiring president, was master of ceremonies.—L.H.

■

RECENT SALES IN THE MIDWEST
Reported by Lyle Haring

East Central Missouri Sale, Washington, September 24

The 59 head brought a total of $15,015 and averaged $254. Four bulls made a $285 average and totaled $1,140, while 55 females averaged $252 for a total of $13,875.

Top of the sale was reached on a female, SX Blackcap Bessie 3d, consigned by E. B. Thompson Ranch, Milan. She was purchased by Valley Hill Farm, Matson, for $1,250.

High selling bull went for $400 to Myron Halrod, St. Charles. He was Philips Black Majesty, consigned by Perry Philips, Columbia.

Bill Hagel was auctioneer.

PALSGROVE PORTABLE FEEDERS

FOR ELEVATORS AND SPECIAL FARM JOBS
M 3 SERIES
8' 6" LOADING STRENGTH
LOADS TRUCKS DIRECT FROM CRIBS

Model	Discharge Height
AP-203	3 ft.
AP-838	5 ft.
AP-839	6 ft.
AP-840	8 ft.
AP-841	10 ft.

Portable Feeders for Grain Elevators

Manufacturers of:
- Disc Harrows
- Hay and Grain Elevators (3 models)
- Coal Elevators
- Concrete Mixers
- Farm Trailers
- Beet Carts and Loaders
- Row-Crop Weeders
- Row Crop Planters

Phone, wire or write for Literature

PALSGROVE MFG. CO. Canal Winchester, Ohio

GOLDBERG ANGUS FARM

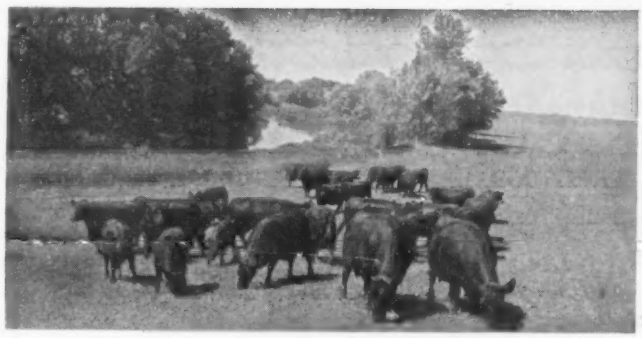

The Home of Preferred Angus

Max Goldberg, Owner
Floyd Myers, Manager
Ed Naumann, Herdsman

Farm 5 Miles East of Moorhead on Highway 10 and 1 Mile North
MOORHEAD, MINNESOTA

Longleaf Plantation

Coming To Longleaf—
A great producer and two that have every right to be.

Age—
Eppie Juanerra—Dam of the great El-Jon bull, Raona's Bardolier 3d, who sired the 1951 International Grand Champion, Elban Bardolier 3d.

Before Beauty—
Moles Hill Blackbird 162d—by the "999th 35"; she was Grand Champion at the 1954 Dutchess County, N. Y. show and second top selling female at the recent Moles Hill sale.

Edella Erica FA 3d—by O. Bardoliermere, she was Reserve Senior Champion at the 1954 Dutchess County, N. Y. Show.

AIKEN, SOUTH CAROLINA

7 Miles West of Springfield on Route 4

ROBERT GOODYEAR, Owner
Aiken, South Carolina

HOWARD WATSON, Herd Manager
R. F. D. 2, Springfield, South Carolina

Livestock Mortality Insurance
KEIKI KESHNER
Good Earth Stock Farm
New Florence, Missouri
Representing:
Hartford Livestock Insurance Co.
Lloyds of London Insurance Co.
"Play Safe"
Tel: Montgomery City, Mo. 196F5

TRAK-TOR SPRAYER by FARNAM

Plenty of pressure and volume for spraying livestock, farm buildings, orchards or fence rows —up to 350 lbs. pressure (4½ gal. per minute) at normal PTO speed.

COMPLETE KITS "Ready-To-Use"—Equipped with NYRO "Nylon-Roller" Pump, the tractor pump proved best for both performance and wear. Complete with all controls, gauges, hose, fittings and connections. The low-cost answer to your need for a high pressure sprayer for livestock and other uses!

WRITE For Catalog showing variety of Trak-Tor Sprayers offered, also "Wide-Jet" Sprayers. All at new low prices! Also "30-Day Trial Plan" Write—

Farnam Co., Dept. 2 Omaha, Nebr.

V. J. Alden and Son Dispersion Sale, Shellsburg, Iowa, September 28

The 62 head made an average of $254, totaling $15,780. Six bulls totaled $2,065 and averaged $344, while 56 females totaled $13,715, for a $245 average.

Top selling bull was Blackbird Bandolier A. 777th, going for $425 to Beatty Brothers, Atkins, Iowa. K. C. Boyer, Shellsburg, bought the top female, Elba Tweeny K. 10th for $405.

Tom Sherlock cried the sale.

Arkansas Open Heifer Sale, Little Rock, October 18

The 50 females made a total of $7,165 to average $143.

High selling animal was Queen of LRR 227th, consigned by C. F. McPherson, Searcy, and selling for $425 to Joe Lyon, Olive Branch, Mississippi.

Ray Sims was auctioneer.

Lawrence and Randolph County Sale, Pocahontas, Arkansas, October 21

Five bulls made an average of $253, while 52 females averaged $231. Their totals were $1,265 and $12,060, respectively. The over-all-average on 57 head was $234, while the total was $13,325.

L. A. Sloan and Son, Imboden, consigned the top of the sale, Blackcap Bessie Sloan 78th. She went to Robert Owen, Wynne, Arkansas, for $1,200.

Top selling bull was Queen's Eileenmere 2d, consigned by Newt Davis, Pocahontas, and bought for $400 by Basel Hedrick, Willow Springs.

The auctioneer was Hamilton James.

Monroe County Sale, Monroe City, Missouri, October 23

Five bulls made a total of $1,280 to average $256. The 41 females totaled $8,800 for a $215 average, while the over-all-average on 46 head was $219 and the total, $10,080.

Top of the sale was reached on Blackcap H. 73d, which brought $425 from C. R. Fitch, Columbia. She was consigned by Del Miles, Madison.

High selling bull was DAF Blackcapmere 500th, consigned by Russell Dodd, Sturgeon, and going to R. D. Parrish and Sons, Holliday, for $300.

Bill Hagel cried the sale.

Missouri State Sale, Columbia, October 25

An over-all-average of $560 was realized on the 60 lots which made a total of $33,595. Six bulls averaged $755 and 54 females averaged $538. Their totals were $4,530 and $29,065, respectively.

Top of the sale was reached on Homeplace Bumburgess 26th, consigned by Penney and James, Hamilton, Missouri, and selling for $2,000 to R. L. Woolever & Son, Unionville.

High-selling bull was Eitelmere 2d, which brought $1,200 from L. C. Thornton & Son, Maysville. He was consigned by Frank B. Eitel and Son, Green Castle.

Roy Johnston and Bill Hagel were auctioneers.

■

COLORADO ANGUS RANCH TOPS PACIFIC INTERNATIONAL IN OREGON

Haystack Angus Ranch at Longmont, Colorado, owned by Lloyd Rudd, walked away with both grand championships in the Aberdeen-Angus classes at the Pacific International Livestock Exposition, October 20. The exposition was held in North Portland, Oregon, the week of October 18 to 23.

Shadow Isle Prince 31st, a bull which has previously been named grand champion at the Wyoming and New Mexico State Fairs this season, topped the two-year-old class and went on to be named senior and grand champion. Erica 9th of Shadow Isle, first in the two-year-old heifer class, won senior and grand champion female honors.

Judge Carl Oldsen of Billings, Montana, selected a Hawthorne Farms entry as reserve senior and reserve grand champion bull. He was Eileenmere of HR. Hawthorne Farms are at Hillsboro, Oregon.

Dale West, Merrill, Oregon, showed the junior and reserve junior champion bulls.

OAK SUMMIT FARMS
WINSTON-SALEM, NORTH CAROLINA
"Just beginning to Breed GOOD Aberdeen-Angus Cattle"
Owned by
W. E. GRAHAM and SONS
Phone 3-3656
"LUKE" GRAHAM, Manager
J. L. HILL, Herdsman
5 miles north of Winston-Salem—between Highways 8, 52 and 66

1954 Winnings
OF WHITNEY BANDOLIER 542d, GRAND CHAMPION IN OPEN SHOW AT THE RALEIGH FAIR. ALSO GRAND CHAMPION AT THE NORTH CAROLINA STATE SHOW.

HILLSIDE farm
Route 1
GUILFORD COLLEGE, NORTH CAROLINA
MR. and MRS. RALPH C. PRICE, Owners
N. McLOY PHILLIPS, Farm Manager
LOUIS TURNER, Herdsman (formerly at Caffiesta)

They were Bardolier DW 2401st and Bardolier DW 2403d, respectively. West also won a trophy for the best ten head.

Other top female honors went to Palomar Angus Ranch, Pala, California, for Erica BB of Palomar, reserve senior and reserve grand champion; Ferndale Ranch, Santa Paula, California, for Birdmere Lass 24th, junior champion; and Art Hamilton, Chehalis, Washington, for Bardolier's Blackcap HM 451st, reserve junior champion.—W. H. S.

■

MEADOWMERE, HAMILTON MEADOWS SHARE HONORS AT CENTRAL WASHINGTON FAIR

The Angus breeding classes at the Central Washington Fair, Yakima Fairgrounds, September 22 through 26 were topped by Meadowmere Farm, Deer Park, and Hamilton Meadows, Chehalis. Meadowmere is owned by Donald, Wayne, and H. H. Lenhard, while Hal Jon Hamilton is owner of the Chehalis Angus breeding establishment.

Black Jester E & B, a Meadowmere entry, was named grand champion bull following his selection as senior champion. Other Meadowmere winners were junior champion bull, Ankonian 3549; reserve junior champion bull, Ankonian 32128; and senior and reserve grand champion female, Whitney Pride 110th.

Junior and grand champion female was Blackcap Bardolier Hamilton Meadows 442d. Hamilton also showed the reserve senior and reserve junior champion females, Bessies Bardolier HM 438th, and Bardolier Blackcap HM 451st, as well as the reserve senior and reserve grand champion bull, Bessies Bardolier HM.

In the junior steer show, interbreed 4-H grand champion was an Angus displayed by Darwin McIntosh, Ellensburg, Washington, while the interbreed FFA grand champion award went to Darwin's brother, Dwaine, also for an Angus steer. Both steer winners were bred by Laurence Mellergaard, Ellensburg.—W. H. S.

■

RECENT SALES IN THE NORTHWEST

Reported by Walter H. Smith

Oregon Aberdeen-Angus Association Sale, Corvallis, September 21

Eight bulls brought $2,355 to average $294, while 28 females totaled $6,715 and made an average of $240. The over-all-average on 36 head was $252, while the total was $9,070.

High-selling bull, bought by A. R. Kile, Monroe, Oregon, for $405, was Bandits Black Lad, consigned by Ben Hilton, Grants Pass.

Top female was Entre Erica of Hawthorne, consigned by Hawthorne Farms, Hillsboro, Oregon, and going to William Walcott, Seal Rock, Oregon, for $400.

Si Williams was auctioneer.

Yakima Valley Angus Sale, Yakima, Washington, September 24

The 26 lots made a total of $8,315 and averaged $319. Seven bulls averaged $327 and 19 females, $317. Their totals were $2,290 and $6,025, respectively.

Top of the sale was reached on Lot 21, Blackcap Bardolier H. M. 433, a female which brought $750 from Dillard York, Walla Walla. She was consigned by Hamilton Meadows, Chehalis. High-selling bull was Omere Barbarian which sold for $375 to Wilbur Osburn, Yakima. He was consigned by M. C. O'Ferrall, Benton City.

The auctioneer was Ken Conzelman.

Sun Valley and Var Mar Cattleman's Vacation Sale, Hansen, Idaho, Oct. 11

There was a $1,139 average on the ten bulls, while 35 females totaled $15,550 for an average of $444. The over-all-average was $599 for the 45 head which brought a total of $26,940.

TWO BULLS IN EVERY BARN

It is disturbing to observe the number of average size herds that have only one herd bull. Very few herds, even of the highly advertised variety, are privileged to own a breed improving bull. Not having a proven breed improver, then a herd certainly needs two or more bulls in the process of trial. If he owns an "improver", then a breeder surely needs to experiment with others in case the one drops dead.

Now I don't want to appear to plagiarize Mr. Babcock who is writing good sense in larger copy, but I have advocated this before and not only from the point of view of faster breed improvement. Imagine an extra bull in each of our 3000 Angus herds in Missouri alone. What a potential market! Naturally there wouldn't be enough good ones to go around.

We have only seventy brood cows but we are using three bulls regularly and have used three others experimentally in the past year. The regulars are: Philips' Blackcap Beacon; King Elban; and Elban Bardolier 33d. Stop by and judge for yourself whether they are breed improvers.

PERRY PHILIPS
Columbia, Mo.

LIVESTOCK INSURANCE

HARDING & HARDING

THROUGH

AMERICAN and LLOYD'S

WE HOLD THE FIRST AND ORIGINAL LLOYD'S LIVESTOCK INSURANCE CONTRACT and our AMERICAN LIVE STOCK INSURANCE COMPANY, directed and controlled entirely by stockmen is founded solidly on that LLOYD'S UNDERWRITING in combination with AMERICAN Capital.

SEND FOR OUR BROCHURE LISTING LOW COST COVERAGES, ALL CLASSES LIVESTOCK — in transit, at shows, at home.

WRITE FOR PARTICULARS

MAXIMUM COMMISSION FOR AGENTS

Also Livestock Importing & Exporting

AMERICAN LIVE STOCK INSURANCE

HARDING & HARDING

Phone 5100 -- Geneva, Illinois

Viewlawn Herds

ESTABLISHED 1903

Aberdeen-Angus Cattle

1903—1954

The Season's Greetings

and a successful 1955

to all our Aberdeen-Angus Friends.

FEMALES FOR SALE

Charles M. Miller, Harmony
R. M. Miller, Decorah, Iowa
Robert C. Miller, Mabel
Frank R. Miller, Mabel

MINNESOTA

IT'S A FACT
Gentle Chester Whites Farrow, Raise Larger Litters That Gain Faster on Less Feed—Profitably Produce More Meat Type Market Toppers. For Facts, Write
CHESTER WHITE SWINE RECORD ASS'N
Levi P. Moore, Sec'y ROCHESTER, IND.

FINEST HAND-MADE LIVESTOCK
Brushes
Take Weston's Golden Thread Dandy brush. Made of choice imported rice root fibre, set close in thick 2" tufts, wire drawn for durability and permanence. Selected light weight gum wood block (2¾"x7¾") permits easy holding and long wear. Unconditionally guaranteed because it's expertly hand-made in our own factory. Absolutely the finest brush on the market. Only $1.75 (postage extra).
WRITE FOR FREE CATALOG SHOWING COMPLETE LINE OF WESTON'S QUALITY BRUSHES
WESTON Manufacturing & Supply Co.
1937 Speer Boulevard, Denver, Colorado

300 LB. FEED MIXER only $99.50
New Low Prices
with MOLASSES BLENDER
Uniformly mixes up to 300 lbs. dry feed and blends in molasses in 2 to 5 minutes. Tilts to dump load. ½ H.P. motor operates. Write for literature or order today on money back guarantee.
$114.00
MIXALL FEED MIXER—
(Less Motor) ..... $ 99.50
... with MOLASSES BLENDER 114.00
½ H.P. MOTOR 35.50
GORDON JOHNSON EQUIPMENT CO.

CASTRATION
SAFE . . . SURE . . . EASY
USE BURDIZZO
BLOODLESS CASTRATOR
USED SUCCESSFULLY OVER 30 YEARS.
YOU GET —
• Minimum growth set back
• No hemorrhage
• Minimum surgical shock
• No septic infection
• No maggots
• No screw worms
SAFE — SURE — EASY
Ask your dealer for the original bloodless castrator made by La "Burdizzo" Co., Turin, Italy
BE SURE IT'S BURDIZZO

ANGUS BULL BANK
FOR THE KIDS $3.95
POST PAID (Plus 8¢ tax in Iowa)
Large 9x14 inch size. Plaster of Paris, slot at top. Popular gift items for all ages. Mantelpiece ornament.
Address: HIGHVIEW STUDIO
Box 238 Webster City, Iowa

The high-selling bull was bought for $4,200 by Gene Gulick, Buhl, Idaho. Top cow went for $1,250 to McAlpin and Sprague, Casper, Wyoming

Walter Palmer cried the sale.

Wesdale Farms Production Sale, Harrington, Washington, Oct. 18

The nine bulls averaged $598 for a total of $5,385, while forty females made an average of $336 and a total of $13,450. The 49 head brought $18,835 for an over-all-average of $385.

Top of the sale was reached on a female which went for $1,000 to Meadowmere Farm, Deer Park. High-selling bull was bought for $800 by Joe Linstrum, Davenport, Wash.

Auctioneers were Si Williams and Bill Hutsell.

Pacific Coast Aberdeen-Angus Association Sale, Portland, Oregon, October 20

The average on 45 lots was $410 for a total of $18,430. Twenty bulls averaged $439 and totaled $8,785. Twenty-five females averaged $386 and totaled $9,645.

Rancheria Angus, Napa, California, consigned the top-selling bull which was bought for $1,000 by Eugene Holdenried, Kelseyville, California, as well as the top-selling female, which went for $825 to Mr. Holdenried.

Charles Adams cried the sale.

■

ANGUS BULL NAMED CHAMPION SECOND TIME AT ATLANTIC RURAL EXPOSITION

Red Gate Farm at Millwood, Virginia, took its Aberdeen-Angus show string to the top at the Atlantic Rural Exposition held in Richmond September 28. A crowd of 400 saw Prince of Red Gate 45th, a two-year-old bull which has already been named champion at the Ohio and Maryland State Fairs this year, receive the purple ribbon in a repeat performance. The same bull was also champion of the 1953 Atlantic Rural.

Red Gate scored again with its senior champion female, Eurotia of Red Gate 9th, which went on to be named grand champion. Judge Kenneth Litton of Round Hill, Virginia, also selected Prince of Red Gate 75th, as junior and reserve grand champion bull. This bull was named grand champion at the West Virginia State Fair, earlier in the season.

Other winners in the bull classes were Sherwood Farm, Carters Bridge, Virginia, for reserve senior champion, Bardolier of Sherwood, and Gilnockie Farm, Haywood, Virginia, for reserve junior champion, Black Peer 76th of Gilnockie.

The reserve grand champion female was first named junior champion. She was Gilnockie Pride 21st, jointly owned by Gilnockie and Gallagher's Farm, Gainesville. The latter farm also showed the reserve junior champion female, T. T. Bandara, while Heckmeres Highlands, Valencia, Pennsylvania, displayed the reserve senior champion, Berosa B. B. Heckmere.

The showing of Aberdeen-Angus project heifers by the junior showmen was one of the best yet seen at the Atlantic Rural, where these displays have been a feature for several years.

Grand champion was shown by Jean Rucker of Eastham, one of the twin daughters of B. A. Rucker, Jr., Eastern representative of the **Angus Journal.** Reserve grand champion was the junior yearling class winner shown by Carol Fitzhugh, daughter of Mr. and Mrs. P. T. Fitzhugh, LaGrange, Virginia. Twenty heifers competed in the show, with prize money being donated by Mr. and Mrs. Lee D. Butler, Supply.

The showmanship contest was won by Bobby Evans. Edwin Jackson, Linda Rucker, and R. L. Cook took second, third and fourth places, respectively. The county groups-of-three class, which consists of the best three heifers from any one county was won by Albermarle County, followed by Chesterfield and Norfolk.

Ken Litton also acted as judge of the junior show.—James V. Coyner.

■

ANGUS IS NAMED STEER CHAMPION AT PITTSBURGH FAT STOCK SHOW

A 4-H'er from Washington, Pennsylvania, took his 1,005-pound Aberdeen-Angus steer to interbreed championship at the Pittsburgh Fat Stock Show held in the Pittsburgh Stock Yards, October 20 and 21. It was the second time Robert Swiantik has won the top award at the Pittsburgh show with a steer bred by W. J. Fuller's Walling-Crest Farm at Washington. Robert is the son of the Walling-Crest Farm manager.

The reserve grand champion, also an Angus, was a 1,000-pound animal shown by Eddie Duncan of Butler. Eddie's steer was bred by Jefferson Farms, where his father is manager, and it has previously been named grand champion at the West Virginia State Fair and the Atlantic Rural Exposition.

The show was sponsored by the Pittsburgh Chamber of Commerce. Col. E. A. Livesay, head of the animal husbandry department at West Virginia University, was judge.—J. V. C.

RECENT SALES IN THE EAST

Reported by James V. Coyner

Angus Calf Sale, Jackson's Mill, West Virginia, October 22

The 26 registered calves averaged $125 and brought a total of $3,255. Four bulls totaled $530 to average $132.50, while 22 females totaled $2,725 and averaged $124.

In the pre-sale show, judged by Joe Emch and Ben Morgan of West Virginia University, the grand champion heifer award was given Maple Croft Eric's Bessie, shown by Mr. and Mrs. C. C. Davis, Elk Garden. She later proved to be tied for top selling animal, and was bought by Clem Teets and Sons, Terra Alta, for $180.

The grand champion bull was Erica Kill-

mere 5th, shown by the Lost Creek Lions Club. High-selling bull was Killmere Bandolier 4th, which brought $150 from Ernest Lockhard, Cox's Mill. He was consigned by Lewis C. Swisher, Lost Creek.

The sale was cried by Col. Ira Mahaffey.

Keystone Show and Sale, Lancaster, Pennsylvania, October 23

An average of $971 was realized on the 45 lots which totaled $43,715. Four bulls averaged $1,900 and totaled $7,600, while 41 females brought a total of $36,115 and averaged $881.

In a pre-sale judging by Joe Keefauver of Jonesboro, Tennessee, Nittany Farms at State College showed the champion bull, Nittany Prince B., while Alimar Farms, Sybertsville, showed the reserve champion, Alimere 3201st.

The grand champion female was Glen Ru Grenada Erica 2d, shown by Glen Ru Farms, Brockway, and the reserve champion was Blackcap Bessie of Bilbobern, an entry of Bilbobern Farms, Ellwood City.

This latter reserve champion brought the top price of the sale—$5,000—from Stray Winds Farm, Harrisburg. The reserve champion bull was high-selling bull. He brought $3,000 from Buttonwood Farm, Lancaster.

Paul Good was sale auctioneer.

Wilmae-Timber Grove Sale, Owings Mills, Maryland, October 25, 1 p. m.

An over-all-average of $1,020 was realized on the 53 lots which brought a total of $54,015. Three bulls averaged $567, while 50 females averaged $1,046. Their totals were $1,700 and $52,315, respectively.

Top of the sale was reached on a female consigned by Wilmae Farm, Monkton. She brought $3,400 from Greenwood Farms, Short Hills, New Jersey.

High-selling bulls were Black Emperor Bardolier T. G., bought by Buttonwood Farm, Lancaster, Pennsylvania, and Prince 328 T. G., bought by Jerry O'Sullivan, Lutherville, Maryland. They brought $600 each to Timber Grove Farm, Owings Mills, where the joint sale was held.

Paul Good was auctioneer.

Maryland Fall Quality Show and Sale, Timonium, October 25, 7 p. m.

One bull sold for $975, while 38 females made an average of $575 and brought $21,850. The over-all-average on the 39 lots was $585.

Goodfellowship Farm, Towson, paid $1,100 for the top selling animal, Barbara Woodson C. S. 2d, consigned by Cold Saturday Farm, Finksburg.

The bull was consigned by Swan Point Farm, Rock Hall, and went to Melford Farms, Mitchellville.

Paul Good cried the sale.

Canton Farm Dispersion, St. Michaels, Maryland, October 26

The 91 head in the herd brought a total of $39,905, for a $438 average. There were nine bulls, averaging $543 and totaling $4,885. The 82 females averaged $427 and totaled $35,020.

Top price for a female was the $1,035 paid

It's Never an "Old Story" When it's Truly Said—

Merry Christmas

— from —

Bill Hills, Beryl Stanfield and the Morford Family

Morford Specialty Company — Iowa City, Iowa

FLASH!!

Another winning for our Sire of Winners, Bandolier Junior of M. S., impressive son of Withams M. Bandolier 4th.

QUEEN of HARTSAW COVE 16th

Her winnings at the 1954 Fairs:

Champion Senior Heifer Calf at

- Tennessee State Fair
- Alabama State Fair
- Mississippi State Fair
- Also Reserve Jr. Champion

HARTSAW COVE FARMS, LIVINGSTON, TENNESSEE

A. E. CHRISTIAN, Owner, MONTICELLO, KENTUCKY ● RAYMOND L. MILLER, Manager

Herd Sires:

PRINCE ERIC DODALFA
By Prince Eric of Sunbeam

MT. PLEASANT PRINCE 6th
By Prince Sunbeam 328th

PRINCE 21st of DODALFA
By Prince Eric of Dodalfa

May we call your attention to the Second EAST TENNESSEE ANGUS ASSOCIATION HEIFER CALF SALE at Chattanooga, NOVEMBER 12th, where we are consigning one Eisa Erica daughter of Prince Eric of Dodalfa, our Senior Herd Sire. One Rosemere Barbara daughter of Homeplace Eileenmere 385th, a son of "487th".

DODALFA FARMS

MR. and MRS. ROBERT P. FROW, Owners "RED" CAYWOOD, Herdsman

PHILADELPHIA, On U. S. Hiway 11—35 miles South of Knoxville TENNESSEE

DeMILLERmere Farm

has a few choice heifers you might use in your show string or your breeding herd. Perhaps you saw samples in the Missouri Sale.

DAN E. MILLER, FAYETTE, MISSOURI

FOR CRIMPING OATS or CRACKING CORN —WHEAT—BARLEY or OTHER GRAINS

The Allen Grain Buster

CAN'T BE BEAT

Built to do a better job
Built to stand up under heavy use.

Used and Recommended by the greatest Breeders and Showmen in fitting show cattle.

CHECK THESE ADVANTAGES

★ Sixty bushels corn per hour with one horse power motor on 110 volt circuit.
★ Greater capacity with larger motor, pulleys, etc.
★ Lever changes from fine to coarse or for different grains—no tools required.
★ Ball bearing construction—Aluminum hopper.
★ Hardened steel cylinders—not plated.
★ Magnetic hopper for removing nails and metal — to protect machine and your livestock.

Write for pamphlet giving complete information and list of nationally known users.

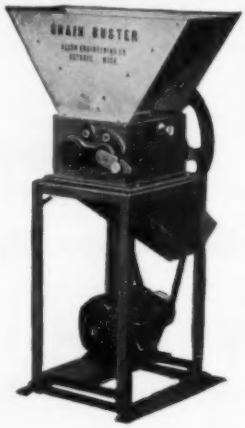

Allen Engineering Co.

463 YORK STREET DETROIT 2, MICHIGAN

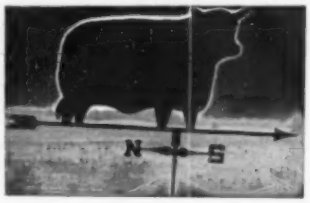

Aberdeen-Angus Weathervane

Attractive - Practical
Durable

This is the weathervane you want for your farm. Made of black enameled steel, the Angus is 15" high and 22-3/4" long. We are offering these complete, for only $20.00 while our present supply lasts. Order yours now, F. O. B. Send check or money order with your order to Box 238, Webster City, Iowa.

NO C.O.D.'S PLEASE

The Payne Tool and Engineering

c/o ABERDEEN-ANGUS JOURNAL P. O. Box 238 Webster City, Iowa

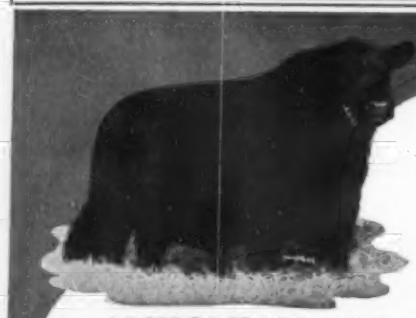

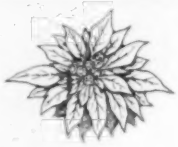

We wish everyone
A Very Merry Christmas
and
A Prosperous New Year

ANKONIAN 3270

Kinsinger Angus Farms

John and Dick Kinsinger Phone: 2579 Greensfork
CAMBRIDGE CITY, INDIANA

by Conestoga Farm, Monkton, Maryland, for Canton Edella 20th.

High-selling animal was the bull, Ankonian 96th, which brought $1,300 from Wattenia Farm, North East, Maryland.

Auctioneers were Paul Good and Stan Haworth.

BYARS, 4-WYNNES AND 77 RANCH SHOW CHAMPION ANGUS AT LUBBOCK

A large crowd was present for the Aberdeen-Angus breeding show at the South Plains Fair, Lubbock, Texas, September 27, when judging of purebreds resulted in grand champions being selected from the herds of 77 Ranch, Wichita Falls, Byars Royal Oaks, Tyler, and 4-Wynnes Angus Farm, Kaufman.

Judge Willie Joe Largent of Merkle, selected C. R. Prince Eric as senior and grand champion of the bull classes, an entry of 77 Ranch. The joint entry of Byars and 4-Wynnes, Elaine 4th of Shadow Isle, received the coveted female purple, after first being named senior champion.

These same Angus ranches showed the reserve grand champions, as well as the junior champions.

Shadow Isle Prince Eric 69th, reserve senior champion, was named reserve grand champion. He was shown by Byars and 4-Wynnes. Junior and reserve grand champion female was Blackcap Effie of 77.

Prince 105th of 77 was named junior champion bull. Prince 63d of Essar was reserve junior champion bull; Blackcap Empress 2d of Alford, reserve senior champion female; and Miss Burgess 465th of SAF, reserve junior champion female. The latter three entries were shown by Byars and 4-Wynnes.—Milton E. Miller.

SONDRA-LIN ANGUS CATTLE WIN THE PURPLES AT CENTRAL TEXAS FAIR

J. V. Hampton's Sondra-Lin Farm at Fort Worth exhibited the grand champion Aberdeen-Angus bull at the Central Texas Fair in Temple, September 22. A. P. Prince Envious 49th first received the senior champion honors and then the top award. In the female classes, another Hampton-owned animal, Queen of Sondra-Lin, won the purple ribbon, while runner-up, Miss Blackbird 10th of SL, was also shown by Mr. Hampton. These females were first named senior champion and reserve senior champion, respectively.

Second high in the bull classes was the reserve senior champion bull, Prince Ever Erica Election, which was named reserve grand champion. He is owned by Ed Brewster, Jr. and Sons, Temple. Junior champion, Master Prince of Dunraven, was shown by Dunraven Ranch, Buda, as was reserve junior champion, Dunraven Black Knight.

Byars Royal Oaks, Tyler, had the junior champion female, Blackbird 113th of Sunflower, while Sondra-Lin showed the re-

serve junior champion, Ectessa of Sondra-Lin 4th.

Tommie E. Stewart of Essar Ranch, San Antonio, judged the show.—M. E. M.

■

DALLAS MAYOR ENTERTAINS LATIN AMERICAN VISITORS AT HIS ANGUS RANCH

A ranch party given by Mayor R. L. Thornton of Dallas the evening of October 13 climaxed the week-long activities of 600 Pan-American visitors from nine Central and South American countries attending the Pan-American Livestock Exposition. The mayor's Aberdeen-Angus ranch located five miles north of Roanoke, Texas, was the scene of the event.

Busses transported the 350 guests from the fairgrounds and downtown hotels to the ranch. Invitations to the party were written in Spanish, Portuguese and English.

The banquet was served from a colorful carnival tent, and the menu included 34 roast prime ribs of beef, totaling 1,190 pounds, 90 pounds of fresh Gulf shrimp, and 36 gallons of Brazilian coffee. Entertainment was provided by roving Mexican musicians, produced by Charles R. Meeker, director of State Fair Auditorium.

A corps of Spanish and Portuguese interpreters were on duty. The following countries were represented among the guests: Argentina, Brazil, Chili, Columbia, Cuba, Equador, Mexico, Nicaragua, Panama, Peru, Costa Rica, and Guatemala.—M. E. M.

■

ANGUS IS GRAND CHAMPION AT PAN AMERICAN EXPOSITION

For the first time in the history of the Texas State Fair an Aberdeen-Angus won the interbreed grand championship in the steer show. The steer was Brad, an 1,120-pound club project owned by 4-H'er Jimmy Latham of Brooker, Texas.

John Burns of Fort Worth, judge of the show, gave 13-year-old Jimmy the award October 21 at Dallas, where the Pan American Livestock Exposition was held.—M.E.M.

□

ESSAR RANCH SHOWS THE CHAMPIONS AT TEXAS ABERDEEN-ANGUS SHOW

Judge Earl Dugger of Angus Valley Farms, Tulsa, Oklahoma, selected the grand champion bull of the Texas Aberdeen-Angus Show from the herd of Essar Ranch, San Antonio. The show was held at the Anderson County Fairgrounds, October 20, sponsored by the state Angus association and the Anderson County Fair.

The bull championship went to Royal Essar 19th, first named junior champion. Senior and reserve grand champion was Shadow Isle Prince 37th, another Essar entry. Reserve senior champion was shown by 4-Wynnes Angus Farm, Kaufman, and reserve junior champion by 77 Ranch, Wichita Falls.

Perdido Ranch

Box 666

West of Pensacola on U. S. 90 at the Perdido River

BROWN and CRAWFORD RAINWATER
Owners

● PENSACOLA, FLORIDA

E. J. GIBBS, Herdsman

Homeland:
Don't fail to see these. They are for quick sale!

● A pair of yearling Blackcap Bessie heifers.
● A pair of yearling Beauty of Hayston heifers.
● A pair of outstanding year old bulls.

Sires in service:
R. L. S. PRINCE ERIC 18th by $100,000 Prince Eric of Sunbeam.
OAKNOLL BARBARIAN by imported Elution of Edenwood.
ELBERT of MARSHALL intensely Earl Marshall bred.

MEIER BROS. — MELBOURNE, IOWA

GOOD FAMILIES — GOOD BREEDING

Drop by the farm and see what we have to offer from these top breeding bulls:

A. P. ENVIOUS PRIDE
CANFIELD QUALITY BARDOLIER
BERRYBROOKS BLACK ENVIOUS

Berrybrooks Angus Farm

3661 James Road MEMPHIS, TENNESSEE

Arden Angus Farm
Winter Park, Florida

Our Herd Sire:
M & L SKY PRINCE 2d

SUMMIT VIEW FARMS

922 West Peachtree Street N.W.

ATLANTA, GEORGIA

Registered Aberdeen-Angus Herd Fully Accredited

Farm Located:
ALPHARETTA, GEORGIA, Route 3

Owner:
DR. and MRS. JOHN R. WALKER

Manager:
ALBERT REECE

Herdsman:
PIERCE REECE

VISITORS WELCOME

In the female classes, Essar again triumphed with Miss Blackcap 50th of Essar, junior and grand champion, and Blackbird 39th of Essar, reserve junior and reserve grand champion. Byars Royal Oaks, Tyler, and 4-Wynnes jointly showed the senior champion, Elaine 4th of Shadow Isle, while 77 Ranch showed the reserve senior, Petunia of 77.—M. E. M.

■

LJUNGDAHL JUDGES ANGUS SHOW AT HEART OF TEXAS FAIR

Phil Ljungdahl of Sunbeam Farms, Miami, Oklahoma, selected entries of Essar Ranch, San Antonio, to receive both bull and female championship ribbons at the Heart of Texas Fair, Waco, October 5. Shadow Isle Prince 37th was named senior and grand champion bull, while Blackbird 39th of Essar was junior and grand champion female. Among other Essar winnings at the fair were the junior and reserve grand champion bull award for Royal Essar 19th, the reserve junior champion bull honors for Prince Envious 8th of Essar, and the reserve junior and reserve grand champion female award for Pride 38th of Essar.

J. V. Hampton of Fort Worth showed the reserve senior champion bull, A. P. Prince Envious 49th. Senior and reserve senior champion females were entries of 77 Ranch, Wichita Falls. They were Petunia of 77 and Blackbird Lassie of 77.—M. E. M.

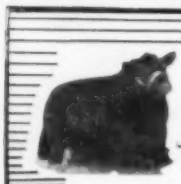

Rice Springs Farms

Rome, Georgia

BLACK KNIGHT 27th of ANGUS VALLEY

We invite you to see

YOUNG BULLS BY TOP SIRES

BLACK KNIGHT 27th of ANGUS VALLEY, our senior sire, won his class as a Senior Yearling at the 1952 All American Futurity; he was also first and Grand Champion at Amarillo, first at the National in Tulsa, and second at Fort Worth, Houston, San Antonio and Lincoln. That is **fast** company. This great son of BLACK PEER 28th, winner of get of sire at the 1953 International, is really quite a bull. His **first daughter** topped the 1954 Angus Valley sale at $13,100 and his **first son** in the Angus Valley show string placed fifth at the recent All American Futurity. Young sons of the "27th", and also of our own great producing son of the "29th", look good to us and are for sale AT REASONABLE PRICES. This could be the place to buy a PREPOTENTLY BRED young bull and grow him out for your top sire. We will be happy to have you visit us.

"Angus Breeding At It's Best"

Mr. & Mrs. Thornton E. Stokes

COLORADO ANGUS BREEDERS WIN AT NEW MEXICO STATE FAIR

Haystack Angus Ranch, Longmont, Colorado, and Antelope Springs Ranch, Nunn, Colorado, were the purple ribbon winners at the New Mexico State Fair in Albuquerque when the Aberdeen-Angus breeding classes were judged September 30.

Shadow Isle Prince 31st, the Haystack entry, was named senior and grand champion bull by Judge Emil Rezac of Tabor, South Dakota, while Janette Model 52d of the Antelope Springs herd, became senior and grand champion female.

Reserve grand champion bull, first named junior champion, was Prince of WRS 23d, shown by WRS Angus Farm, Hutchinson, Kansas. Reserve grand champion female was the reserve senior champion, Erica 9th of Shadow Isle, a Haystack entry.

Antelope Springs had another winner in Colorado Model Eric 52d, named reserve senior champion bull. Both junior and reserve junior champion females were shown by Larry Lehman, Colorado Springs, Colo. They were Pikes Peak Erica 16th and Pikes Peak Erica 12th.—M. E. M.

■

RECENT SALES IN THE SOUTHWEST

Reported by Milton E. Miller

Golden Opportunity Sale, Clyde Bradford Ranch, Happy, Texas, September 23

The 82 lots made an average of $327 to total $26,845. One bull sold. He was Bradford Prince Evascus and went for $1,500 to George F. Saunders, McLean, Texas. The 81 females brought $25,345 to average $313.

Top selling female was Bradford Witch 4th, going for $750 to Bill Norman, Dougherty, Texas.

Auctioneers were Ray Sims and Guy Shull.

Mid-Texas Angus Sale, Arlington, October 2

An over-all-average of $383 was realized on the 49 lots, with 44 females making $17,920 and averaging $407. The five bulls brought $950 for a $190 average.

Top of the sale was reached on two females consigned by Timbertop Angus Farms, Rippey, Iowa. Gammer 40th of TT sold for $2,750 to Byars Royal Oaks, Tyler, while Chimera of TT went for the same price to Magic Valley Ranch, Grapevine.

Dr. J. N. Steward, Dallas, sold the top bull for $300 to Magic Valley Ranch.

Ray Sims cried the sale.

North Central Texas Angus Sale, Nocona, October 4

The 56 registered, unfitted animals made an average of $279 to total $15,615. Three bulls sold for $1,550 and averaged $517, while the 53 females brought $14,065 and made a $265 average.

Top of the sale was reached on Prince of BAAF 372d, consigned by Joe Benton, Nocona. He was bought for $1,150 by Half Circle J. D. Ranch, Fort Worth.

High female brought $1,100 from Byars Royal Oaks, Tyler. She was Blackcap Bessie

HR 8th, consigned by C. W. Chandler, Nocona.

Auctioneer was Ray Sims.

Eighth Annual New Mexico Angus Sale, Clovis, October 18

Ten bulls averaged $340. The average was $229 on 29 females which brought a total of $6,645. The over-all-average on the 39 lots was $257.50 for a total of $10,045.

Top of the sale was reached on the bull Tijeras Eileenmere 5th, consigned by Meads Angus Mesa, Albuquerque. He was bought for $700 by E. B. Healy, Santa Fe.

High-selling female was Princess Alamacita, also bought by Mr. Healy for $550 from Dr. C. M. Hurley, Clayton.

Ken Conzelman was auctioneer.

Louisiana Angus Association Sale, Delhi, October 22

There was a $232 average realized on the 51 lots which totaled $11,830. Seven bulls averaged $271 and totaled $1,895. Forty-four females averaged $226 and totaled $9,935.

Miss Burgess of Inglewood was high-selling animal, going for $600 to Bel-Mar Plantation, Delhi. She was consigned by Inglewood Plantation, Alexandria.

Top bull was Bandolier 6th of WWF, consigned by Wagon Wheel Farm, Monroe. He brought $400 from Clyde Donaldson, Tallulah.

Auctioneer was Ray Sims.

■

KEEFAUVERS WIN AT SOUTHEASTERN FAIR

The Keefauver Brothers of Jonesboro, Tennessee, made a grand sweep of the Aberdeen-Angus championships at the Southeastern Fair held September 30 to October 10 at the fairgrounds in Atlanta, Georgia. K. B. Eileenmere 2631st, a two-year-old bull was named senior and grand champion, while K. B. Juana Erica 2d, a summer yearling heifer, was junior and grand champion female.

The 14 herds competing in the show were judged by Dean A. E. Darlow, Oklahoma A. & M. College, Stillwater.

Reserve champion bull was a C. V. Whitney Farm entry, while reserve champion female was entered by French Broad Farms, Bowling Green, Kentucky. Whitney Farm, at Lexington, Kentucky, also won the get-of-sire class.—William A. Terry.

■

BRAYS ISLAND ANGUS BULL CHAMP AT S. C. STATE FAIR

Brays Island Bandomere was named senior and grand champion bull at the South Carolina State Fair in Columbia, October 19. The two-year-old Aberdeen-Angus is owned by F. B. Davis, Jr., Brays Island Plantation, Yemassee. Junior champion bull of the show was an entry of Mount Pleasant Plantation at Andrew. He was Mount Pleasant Prince Ellerslie.

Heading the female classes was another Mount Pleasant entry, MP Blackbird Lady 3d, first named junior and then grand champion. Senior champion female was K. B. Petunia 11th, shown by Brays Island.

George Bible of Kensington, Georgia, judged the 48 head of breeding Aberdeen-Angus entered in the show.—W. A. T.

■

DIXIE CLASSIC FAIR HELD AT WINSTON-SALEM

Old Elkton Farm, Forest, Virginia, won both the Angus bull and female grand championships at the Dixie Classic Fair in Winston-Salem, North Carolina, October 12. Prince Eric 4th OE was senior and grand champion bull, while Zara 3d of Shadow Isle was named senior and grand champion female.

Other Old Elkton winnings at the fair were the junior and reserve junior champion bull honors, for Prince Blackcap 3d and Black Knight 6th, respectively, and the junior champion female award for Barbara M. of Elkton, which was also named reserve grand champion.

The reserve grand champion bull, first named reserve senior champion, was Whitney Bandolier 542d, an entry of Hillside Farm, Greensboro.

Reserve senior champion female, Queen 53d of HF, and reserve junior champion, Miss Burgess 2d of HF, were both shown by

BROOKWOOD *farms*

owned by

GENTRY BROS. Worth William Ira

joint owners of

Panther Ledge Eileenmere 2d

by Eileenmere 1525th
out of a Hother Bardolier bred
dam, Rally Eriskay.

To show his calves is
a pleasure.

KING, NORTH CAROLINA

c/o King Guano Co. Phone 160

PIN OAK ANGUS FARMS
LEWISVILLE, NORTH CAROLINA

• • • • • • • • • • •

Siring the calves we expected him to sire, is . . .

Panther Ledge Eileenmere 2d

Jointly owned with Gentry Brothers,
King, North Carolina.

Our Bessie, Maid of Bummers, Georgina, Jilt, Miss Wix, Miss Burgess, Witch of Endor and other fine familied females are happy, too!! Come see for yourself.

DR. C. S. DRUMMOND, Owner
209 Nissen Building
Winston-Salem, North Carolina

Witham farms

Over a decade of intense Bandolier-Bardolier breeding.

Each individual in our herd carries the blood of one or all of the following outstanding Bandolier sires: ★Blackbird Bandolier of Page, Bandolier of Anoka, Black Bardolier, ★Blackcap Grenadier G. R. 10th.

They nick exceptionally well with all strains, and are always among the tops at the major shows and sales.

ARTHUR WITHAM, Owner
JAMES LAWSON, Herdsman

Romeo, Michigan

See Our Quality Cattle—You'll Like Them

HILL CREST FARMS

J. H. QUISENBERRY & SONS

WINCHESTER, KENTUCKY

EILEENMERE 1500 W. G. 23d

A top son of Warner Grove's great breeding bull, Eileenmere 1500th. His first calves are arriving. They are tops!

Stop by and see them.

FAIRLANE ANGUS

JOHN W. GREENBURG . . .
. . . WINGATE, INDIANA

HOMEPLACE EILEENMERE 10th

Sired by Eileenmere 487th and out of a daughter of Bell Boy M. K.

We Welcome Your Visit.

Geo. A. Holder Farms

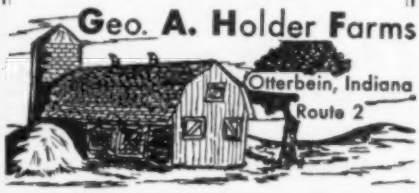

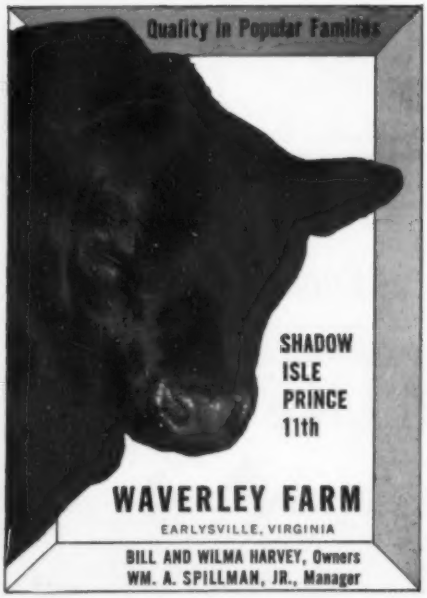

Paul C. Jones, Greensboro.

M. D. Lacy, Cornell University, Ithaca, New York, was judge of the show.—W.A.T.

■

ANDREWS PLANTATION MANAGER HEADS STATE ANGUS ASSOCIATION

Ronald L. Jones, manager of Mount Pleasant Plantation, Andrews, has been named president of the South Carolina Aberdeen-Angus Breeders' Association for the 1955 fiscal year.

Other officers elected were: J. M. Wingo, Blue Ridge Angus Farm, Pendleton, vice-president; and A. L. Segars, Segars Mill Farms, Hartsville, secretary-treasurer.

Four board members were appointed for the 1955 term, and four for terms ending in 1956. They are: Clayton Seawright, Seawright Farm, Inman; Robert M. Goodyear, Longleaf Plantation, Aiken; Fred T. Hollis, Churchdale Angus Farm, Bennettsville; and R. A. Reeves, Seneca, all appointed for 1955.

The 1956 directors are: F. B. Davis, Jr., Brays Island Plantation, Yemassee; L. S. Barringer, Airy Hall Plantation, Green Pond; J. L. Herron, Glo-Bar Farm, Starr; and W. E. Gallant, Jr., Lackaday Farms, Iva.—W. A. T.

■

HILLSIDE FARM, OLD ELKTON TOP ANGUS SHOW AT N. C. FAIR

A small but quality showing of purebred Aberdeen-Angus at the North Carolina State Fair in Raleigh, October 20, resulted in purple ribbons going to Hillside Farm, Greensboro, and Old Elkton Farm, Forest, Virginia, for their grand champion animals.

Judge C. C. Mast of V. P. I. in Blacksburg, Virginia, selected Whitney Bandolier 542d, the Hillside entry, as senior and grand champion bull. Hillside Farm is owned by Ralph Price. Old Elkton took the honors for senior and grand champion female, Zara 3d of Shadow Isle, and also showed the reserve senior and reserve grand champion bull, Prince Eric 4th O. E., the junior champion bull, Prince Blackcap 3d O. E., and reserve senior champion female, Barbara M. 2d O.E.

Junior and reserve grand champion female was entered by Cove Creek Farm, Covesville, Virginia. She was Cove Creek Judy Blackcap 3d. This farm also had the reserve junior champion female, Envious E. 6th of Cove Creek.

Reserve junior champion bull was exhibited by Elmer S. Lowe, North Wilkesboro, North Carolina.—W. A. T.

■

RECENT SALES IN THE SOUTHEAST

Reported by William A. Terry

Harvest of Values Sale, Valdosta, Ga., September 23

The 79 lots made an over-all-average of $266 and totaled $21,035. The average on 13 bulls was $291 for a $3,785 total, while 66 females brought $17,250 to average $261.

Top of the sale was reached on Master Prince 102d of McCartt, consigned by Fred Darnell, Rabun Gap, Georgia, and bought by Guy Blackman, Columbus, for $600.

High-selling female was Elslow Evergreen Erica, going for $525 to W. E. Weisenbaker, Lake Park. She was consigned by Lorraine Farms, Inc., Macon.

George Collins cried the sale.

Gulfstream-McGregor Bull Sale, Fort Lauderdale, Florida, October 23

The 15 bulls brought $4,750, to average $317.

Black Bardolier McGregor 2d topped the sale at $500. He went to Jim Ousley, Davie, Florida.

A field day held in connection with this sale drew 150 guests to Gulfstream Farm, owned by Jim Farquhar, who was master of ceremonies.

Speakers included Jim Hinches of the University of Florida, Bill McGregor, Jr., and Bill Terry, American Aberdeen-Angus Association fieldman.

■

$435.75 AVERAGE REALIZED AT WYOMING RANCH BULL SALE

Forty-six bulls selling at the Wyoming Angus Ranch Bull Sale at Miles City, Mont., October 2, brought an average of $435.75 for a total of $20,045.

High-selling animals were Lots 1 and 18 which brought $800 each. Lot 1 sold to B. D. Harmon, Banner, Wyoming, and Lot 18 went to Gary Green, Volberg, Montana.

B. D. Harmon bought nine bulls for the largest single total of the afternoon.

Ken Conzelman, Bozeman, Montana, was auctioneer.—Ernest N. McCulloh.

■

ANGUS FROM FIVE STATES COMPETE AT MISSISSIPPI STATE FAIR

Eight purebred Aberdeen-Angus herds from five states competed at the Mississippi State Fair in Jackson, October 11 to 16, for honors awarded by Judge P. S. Shearer of Iowa State College, Ames.

First place in the bull classes went to Meier Angus Farm, Jackson, Missouri, for MAF Blackcapmere 100th, senior and grand champion bull. Judge Shearer selected the reserve senior champion for his reserve grand champion—Prince Sunmere 10th TAF, an entry of Thornton Angus Farms, Brownsville, Tennessee.

Other bull awards went to Ames Plantation, Grand Junction, Tennessee, for the junior champion, AP Prince Envious 64th, and to Thornton for reserve junior champion, Prince Sunmere 14th TAF.

Topping the female classes was Hillcrest Farm, Winchester, Kentucky, owned by J. H. Quisenberry, for Queen 360th of Hillcrest. She was first named junior champion. The senior champion was made reserve grand champion—Cole's Enchantress, a Meier entry.

Ames Plantation received another ribbon on Ballandoch Jilt GAF, reserve senior champion female. Reserve junior champion, Queen of Hartsaw Cove 16th was shown by

Hartsaw Cove Farm, Livingston, Tennessee. —Vern H. Kerchberger.

■

GOOD ANGUS SHOW AT MID-SOUTH FAIR IN MEMPHIS

The Mid-South Fair took place in Memphis, Tennessee, September 30, with Dean A. E. Darlow of Oklahoma A. & M. College, selecting the Aberdeen-Angus champions from 17 herds representing six states.

The Missouri herd of Penney and James, Hamilton, topped the female divisions, while the C. V. Whitney Farm at Lexington showed the best of bulls.

The bull champion, first named senior champion, was Whitneymere 34th. Homeplace Blackcap 102d was judged senior and grand champion female.

Penney and James showed the reserve grand champion bull, which was also junior champion — Homeplace Eileenmere 552d. These breeders also exhibited the reserve junior champion female.

Reserve senior and reserve grand champion female was Bonnie Queen RLS, entered by the Ralph L. Smith Farms at Chillicothe, Missouri, which also won the reserve junior champion bull honors with Prince Peer RLS 5th, and the junior champion female award with Miss Blackcap 3d RLS.

The reserve senior champion bull, Black Bardomere GA, was shown by W. D. Fishback, Versailles, Kentucky.—V. H. K.

■

RIDGLEA SHOWS CHAMPION BULL AT ALABAMA STATE FAIR

The senior and grand champion Angus bull exhibited at the Alabama State Fair in Birmingham, October 6, was Ankonian 3298th, an entry of Ridgiea Angus Farms at Dickson, Tennessee. The reserve senior champion was Hillcrest Bandolier 16th, shown by J. H. Quisenberry and Sons of Winchester, Kentucky. Quisenberry also showed the junior and reserve grand champion—Hillcrest Bandolier 47th.

In the female classes, Blackcap Bessie 23d of EWT was selected senior and grand champion—an entry of Supreme Farm at Eldorado, Illinois. Junior and reserve grand champion was another Quisenberry entry—Queen 360th of Hillcrest.

Dave Canning of Charlottesville, Virginia, was judge of the show in which 67 Angus purebreds competed.—V. H. K.

■

RECENT SALES IN THE MIDWEST

Reported by Robert E. Duprey

Van Wert County Association Sale, Van Wert, Ohio, October 22

Five bulls brought an average of $742 and a total of $3,710, while 41 females averaged $337 and totaled $13,820. The over-all-average on 46 head was $381, and the total was $17,530.

Boyd Farms 50th Anniversary Sale, Greenfield, Indiana, October 23

The over-all-average on the 52 head was

BLACK KNIGHT 5th S. C. 1716005

Black Knight 56th of A. V. 1373013 — Black Peer 28th of A. V. / Barbara of Wilton 17th.

Jilt 3d O. E. 1411409 — Prince 29th of Essar / Jilt 3d of Greenview

Picture at 12 months.

BULL POWER at its BEST!
Choose one of his calves from our fine herd of females.
Many are from desirable families.
BULLS FOR SALE AT REASONABLE PRICES.

MONCIER'S
SUGAR CAMP FARMS
108 South Gay Street
KNOXVILLE, TENNESSEE

J. C. MONCIER, Owner
Phones 2-0044 or 8-1047
CLYDE MONGER, Herdsman

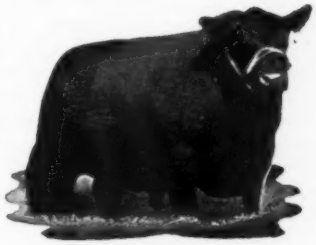

Prince Sunbeam 618th
SENIOR HERD SIRE
Proven in Every Respect
★ ★ ★ ★ ★ ★

Our foundation females are from Blackcap Bessie, Jilt, Georgina, Blueblood Lady, Queen Mother, McHenry Barbara, Portlethen Lucy and many other prominent families. We feel that we have taken the "Question Mark" out of our future calf crop with the purchase of Prince Sunbeam 618th.

Luther W. Wade Angus Farms
Greenwood, Mississippi

JOHN STANDIFER, Manager
E. L. JAUDON, Herdsman

Royalist Eric

Invites you to visit us and see his calves now arriving.

You will like them.

Creswell Farm Forest, Virginia

ALBERT ED PAYNE

DO-JE-RAE FARMS

"Home of Champions"

STOP FOR A VISIT

SPRINGFIELD OHIO

FREE FOR FREE "GET ACQUAINTED" COPY OF AMERICA'S TOP LIVESTOCK MAGAZINE, SEND NAME AND ADDRESS: THE CATTLEMAN
NO SALESMAN WILL CALL—YOU ARE NOT OBLIGATED!
410 E. WEATHERFORD
FORT WORTH, TEXAS

ABERDEEN-ANGUS are on the MARCH in the SOUTHWEST
The NEW MEXICO STOCKMAN
Will keep you informed about this BOOMING NEW MARKET
Send for Free Sample Copy
P. O. Box 616 ALBUQUERQUE, N. MEX.

Read the..Pacific Stockman
The west's largest exclusive beef cattle magazine.
P. O. Box 750
REDWOOD CITY, CALIFORNIA

Aberdeen-Angus Breeders
Advertise in one of the country's leading livestock states—Wyoming.
Please write for rates
WYOMING STOCKMAN-FARMER
710 E. 17th Cheyenne, Wyoming

A NEW HISTORY OF THE CALIFORNIAS
Covering the Spanish and Mexican Periods
Historical Sketches of the Californias
By Phillip S. Rush, Publisher, The Southern California Rancher, P. O. Drawer No. 31, San Diego 12, California
Single copies $3. Five or more copies to one address in one shipment, $2.50 each. No C.O.D. or Consignments.
This Book Should be in Every Library and School

NOW is the Time to Send for Your FREE Copy of
The American Brahman
P. O. Box 2084 HOUSTON 1, TEXAS
Keep up with the Latest on Brahman Cattle and Associated Industries.

Subscribe to
LIVESTOCK WEEKLY
For a week-by-week account of what's going on in Dixie. Write for free sample copy. Livestock Weekly, P. O. Box 4245-A, Memphis 1, Tenn.

FOOSLAND
We are proud to announce the arrival of our first calves by PRINCE REVOLUTION of ELKO BELL, a son of Prince Revolution, grandson of Prince Eric of Sunbeam. His dam a Bordulac Miss Burgess by Prince Sunbeam 31st. His paternal dam, Enchantress Elizabeth 19th, a show cow for R. L. Smith.
DON FOOS
MARION, OHIO ROUTE 2
Farm located 7 miles west of Marion on State Route 739.

$332, and the total, $17,270. There were eight bulls which made a total of $2,585 to average $323, while 44 females totaled $14,685 for a $334 average.

The 1954 American Royal

(Continued from page 52)

Champion Angus bull of the Royal were grandsons of Bandolier 44th of Wilton, the steer by a son of the "44th" and the champion bull, K. F. Bardolier, out of a daughter of the "44th". Both Champions showed plenty of depth and width with exceptional length of quarter and fullness of round. The steer, which weighed around 1,200 pounds, sold to the Williams Meat Company of Kansas City for $6.05 per pound.

The two breeding class Grand Champion bulls, in winning at the Royal, gave a repeat performance of their earlier showing at the Wisconsin State Fair where they won the same purple ribbons. K. F. Bardolier, owned by Kemmis, was Grand Champion while Black Knight of WWF 11th, owned by Tim Pierce of West Woodlawn Farms, was Reserve Grand Champion. Both bulls were excellent in quality, the Bardolier bull being sired by Elba Grenadier G. R. 2d while the Woodlawn bull was by Black West Woodlawn 9th. They were Senior and Junior Champion, respectively.

Reserve Senior Champion bull was shown by Tim Pierce in Banner of West Woodlawn, also a son of Black West Woodlawn 9th, who stood second in the two-year-old class to the Grand Champion. A summer yearling, Prince Peer of R. L. S., owned by Ralph L. Smith Farms, was Reserve Junior Champion. A son of Black Peer 79th of Angus Valley, he stood second in class to the Junior Champion. Other first prize winning bulls in class were shown by Rose & McCrea of Maysville, Missouri; Penney and James; and Sunbeam Farms of Miami, Oklahoma. Rose and McCrea topped the senior yearling class with Corrector 262, a bull which had earlier won at the Missouri State Fair, and the junior yearling class with Corrector 8th R & Mc. The senior calf class honors went to Penney and James on Homeplace Eileenmere 596th while Sunbeam Farms won the junior calf class on Prince Sunbeam 1050th.

The female show, like the bull competition, was a tight battle from start to finish, the honors going to El-Jon Farms on Miss Blackcap S. A. 102d, a typy senior yearling heifer sired by Homeplace Eileenmere 273d that was Senior Champion. The Junior and Reserve Grand Champion, also a senior yearling, was shown by Penney and James. Homeplace Blackcap 102d, by name, she is an excellent daughter of Homeplace Eileenmere 687th. The Junior Champion ribbon was awarded to Princess Queen of Sunbeam 2d, a smart senior heifer calf shown by Sunbeam Farms. Miss Blackcap 3d of RLS, also a senior heifer, owned by Ralph L. Smith Farms, was the Reserve Junior Champion. Easy Enica B. 2d, shown by El-Jon Farms, was first prize winner in the two-year-old class with Miss Eileen ELS, a Blackpost Ranch, of Olathe, Kansas, entry winning the junior yearling class. Spring Valley Farms of Bayard, Iowa, had the top summer yearling in Blue Blood Lady 6th of Rippey while Penney and James won the junior heifer class on Homeplace Queen Mother 65th.

As we mentioned earlier, Penney and James won the best ten head award while Ralph L. Smith have the best get and junior get of the show. Penney and James had the best pair of females while Spring Valley won the pair of yearlings class and Ralph L. Smith Farms showed the best pair of calves. Rose and McCrea won both the two and three bull groups.

A detailed report of the show follows:

EXHIBITORS: Albers Brothers, Bendena, Kansas; Don Albertson, Green City, Missouri; Don Allen, Chickasha, Oklahoma; Arlavon Farm, Coin, Iowa; Black Post Ranch, Olathe, Kansas; Bradley Angus Farms, Calhoun, Missouri; Brown's Angus Farm and Dan Virgin, Chickasha, Oklahoma; Cedar Hill Angus Farm, Cedar Hill, Texas; Glenn and Virginia Chappell, Green Castle, Missouri; C. T. Ranch, Miami, Oklahoma; Quincy Cox, Versailles, Missouri; L. E. Davis, Eldorado, Illinois; El-Jon Farms, Rose Hill, Iowa; Eugene Fassett, Alexis, Illinois; Father Flanagan's Boys Home, Boys Town, Nebraska; Green Lane Farm, Lee's Summit, Missouri; Paul Harkness Angus Ranch, Golden, Colorado; Heckmeres Highlands Farm, Valencia, Pennsylvania; Red Gate Farm, Millwood, Virginia; Dor-Mac's Farm, Quincy, Illinois; Leland Herman, Wayne, Nebraska; Hillside Farms, Washington, Missouri; Meadow Lane Farms, North Salem, New York; Kansas State College, Manhattan, Kansas; Lyman Kemmis, Prophetstown, Illinois; Glenn E. Kindler, Esbon, Kansas, Virginia Kindler, Esbon, Kansas; Melvin Kysela, Moore, Oklahoma; Lad-or Farm, Scranton, Iowa; Winn-Larr Farms, Olathe, Kansas; Wilber E. Lynch & Sons, Maloy, Iowa; Meier Angus Farms, Jackson, Missouri; Mil-Jon Farm, Chilhowee, Missouri; O. A. Montgomery & Son, Oskaloosa, Iowa; Oklahoma A. & M. College, Stillwater, Oklahoma; Orchard Hill Farms, Enid, Oklahoma; Pagemere Farms, Clarinda, Iowa; Penney and James, Hamilton, Missouri; H. C. Preslar, Robert Lee, Texas; J. A. and Larry Quinn, Guymon, Oklahoma; Red Oak Farms, Rocky Comfort, Missouri; Rose & McCrea, Maysville, Missouri; Shoemaker Farms, Aledo, Illinois; Simon Angus Farm, Madison, Kansas; Spring Valley Farms, Bayard, Iowa; Ralph L. Smith, Chillicothe, Missouri; Staley Farms, Liberty, Missouri; Sunbeam Farms, Miami, Oklahoma; Sunflower Farm, St. Louis, Oklahoma; E. W. Thompson, Sedalia, Missouri; J. Garrett Tolan Farms, Pleasant Plains, Illinois; Don Watson, Chickasha, Oklahoma; West Woodlawn Farms, Creston, Illinois; C. E. Yoder and Sons, Muscatine, Iowa.

JUDGES:

Otto Nobis, Davenport, Iowa; H. A. Fitzhugh, San Antonio, Texas; Herman Purdy, State College, Pa.

BULLS:

Two-Year-Old Bulls, (6 shown): 1—K. F. Bardolier, Lyman Kemmis and Sons; 2—Banner of West Woodlawn, West Woodlawn Farms; 3—Burgess of Kathmar 5, Browns Angus Farm and Dan Virgin; 4—Bandolier of Orchard Hill 2d, Orchard Hill Farms; 5—Homeplace Eileenmere 400th, Penney and James; 6—Black Peer of Red Oak 23, Red Oak Farms.

Goose Creek Farms
GLORIOUS ZARA of GOOSE CREEK
The fabulous show heifer whose first calf matched her own $5,000 sale price, has an equally good full sister at our farm. Stop and see her.
FORREST LARMER -- MUSCATINE, IOWA

Senior Yearling Bulls, (13 shown): 1—Corrector 262, Rose and McCrea; 2—Prince Eric Barbarian 11th, Bradley Angus Farms; 3—Homeplace Eileenmere 489th, Penney and James; 4—Prince Sunbeam 971, Sunbeam Farms; 5—Homeplace Eileenmere 480, Penney and James; 6—Black Peer of Red Oak 39th, Red Oak Farms; 7—Bandolier of Orchard Hill 17th, Orchard Hill Farms; 8—Homeplace Eileenmere 419th, Penney and James; 9—Prince Eric WWF 5th, West Woodlawn Farms; 10—Pageileenmere S. 5th, Pagemere Farms; 11—Black Peer of Red Oak 53, Red Oak Farms; 12—Pageileenmere S. 4th, Pagemere Farms; 13—Celesta's Prince, Quincy Cox.

Junior Yearling Bulls, (8 shown): 1—Corrector 8th R & Mc, Rose and McCrea; 2—Homeplace Eileenmere 545th, Penney and James; 3—Prince E & B 252, El-Jon Farms; 4—BPR Bandolier 2273, Black Post Ranch; 5—Corrector 213, Rose and McCrea; 6—Mileaway Eileenmere 22, Lad-or Farms; 7—Black Peer of Red Oak 49th, Red Oak Farms; 8—Edelban, El-Jon Farms.

Summer Yearling Bulls, (15 shown): 1—Black Knight of WWF 11th, West Woodlawn Farms; 2—Prince Peer RLS, Ralph L. Smith; 3—Homeplace Eileenmere 552d, Penney and James; 4—Prince Sunbeam E. 132, Sunbeam Farms; 5—Happy Acres Prince 336, Spring Valley Farms; 6—Happy Acres Prince 335, Spring Valley Farms; 7—Prince Eric RM 218, Black Post Ranch; 8—Pageileenmere S. 40th, Pagemere Farms; 9—Prince Sunbeam E. 97, Sunbeam Farms; 10—Homeplace Eileenmere 568th, Penney and James; 11—Black Knight W. Wood 11th, West Woodlawn Farms; 12—Green Lane Prince Harlan, Green Lane Farm; 13—Bandolier 144 B., Black Post Ranch; 14—Staley Bandolier 306, Staley Farms; 15—General of Hillside 2, Hillside Farms.

Senior Bull Calves, (11 shown): 1—Homeplace Eileenmere 596th, Penney and James; 2—Prince Sunbeam E., 136, Sunbeam Farms; 3—Prince Peer 12 RLS, Ralph L. Smith; 4—Brook Knight 20th, West Woodlawn Farms; 5—Corrector R & Mc 504, Rose and McCrea; 6—Black Peer of Red Oak 65th, Red Oak Farms; 7—K. F. Bandolier 12, Lyman Kemmis and Sons; 8—Staley Eileenmere 724, Staley Farms; 9—BPR Black Pride 2003, Black Post Ranch; 10—Prince Sunbeam E. 143, Sunbeam Farms; 11—Black Peer of Red Oak 64th, Red Oak Farms.

Junior Bull Calves, (11 shown): 1—Prince Sunbeam 1050, Sunbeam Farms; 2—V. R. Prince 105, West Woodlawn Farms; 3—Prince Peer 15 RLS, Ralph L. Smith; 4—Homeplace Eileenmere 634, Penney and James; 5—Ever Prince of El-Jon, El-Jon Farms; 6—Bandolier of Orchard Hill 39th, Orchard Hill Farms; 7—Eric Prince 10th S. V., Spring Valley Farms; 8—Arlavon Eileenmere 6th, Arlavon Farm; 9—Barbarian of Hillside 13, Hillside Farms; 10—Bandolier of Orchard Hill 41st, Orchard Hill Farms; 11—Prince Eric Barbarian 12th, Bradley Angus Farm.

Senior Champion Bull: K. F. Bardolier, Lyman Kemmis and Sons.

Reserve Senior Champion Bull: Banner of West Woodlawn, West Woodlawn Farms.

Junior Champion Bull: Black Knight of WWF 11th, West Woodlawn Farms.

Reserve Junior Champion Bull: Prince Peer RLS, Ralph L. Smith.

Grand Champion Bull: K. F. Bardolier, Lyman Kemmis and Sons.

Reserve Grand Champion Bull: Black Knight of WWF 11th, West Woodlawn Farms.

Three Bulls, any age, (11 shown): 1—Rose & McCrea; 2—Ralph L. Smith; 3—Penney and James; 4—Sunbeam Farms; 5—West Woodlawn Farms; 6—El-Jon Farms; 7—Spring Valley Farms; 8—Penney and James; 9—Orchard Hill Farm; 10—Pagemere Farms; 11—Red Oak Farm.

Two Bulls, any age, (12 shown): 1—Rose and McCrea; 2—Ralph L. Smith; 3—Sunbeam Farms; 4—Penney & James; 5—Lyman Kemmis and Sons; 6—Penney and James; 7—El-Jon Farms; 8—Orchard Hill Farm; 9—Red Oak Farms; 10—Bradley Angus Farms; 11—Pagemere Farms; 12—Black Post Ranch;

HEIFERS

Two-Year-Old Heifers, (9 shown): 1—Easy Enica B. 2, El-Jon Farm; 2—Pageileen S. 10th, Penney and James; 3—Eisa 3 of Shadow Isle, Ralph L. Smith; 4—Homeplace Blackcap 99th, Penney and James; 5—BPR Georgina 4th, Black Post Ranch; 6—Juara E of ROF, Red Oak Farms; 7—Elga Erica Barress, Rose and McCrea; 8—Miss Burgess of C. T., C. T. Ranch; 9—Erica Eileen, Green Lane Farm.

Senior Yearling Heifers, (10 shown): 1—Miss Blackcap S. A. 102d, El-Jon Farms; 2—Homeplace Blackcap 102d, Penney and James; 3—Bonnie Queen R. L. S., Ralph L. Smith; 4—Effiemere 3 of West Woodlawn, West Woodlawn Farms; 5—Blackcap Lassie B. 69, El-Jon Farms; 6—Proud Bessie R & Mc, Rose and McCrea; 7—Pagemere Blackcap F. 25, Pagemere Farms; 8—R. Barbara of Orchard Hill, Orchard Hill Farms; 9—Blackbird Lady 10th, Lad-Or Farms; 10—Pride of ROF 13th, Red Oak Farms.

Junior Yearling Heifers, (11 shown): 1—Miss Eileen ELS, Black Post Ranch; 2—K. Pride of Annewood 356th, Staley Farms; 3—Karen of West Woodlawn, West Woodlawn Farms; 4—Homeplace Portlucy 2d, Penney and James; 5—Blackbird Progress W., El-Jon Farms; 6—Miss Juana 2 RLS, Ralph L. Smith; 7—Barbarosa Sunbeam 43, Sunbeam Farms; 8—Elba R & Mc 533, Rose and McCrea; 9—Staley Lady Ida 2d, Staley Farms; 10—Pagemere Elba S. 126, Pagemere Farms; 11—Arlavon Erica 2d, Arlavon Farm.

Summer Yearling Heifers, (15 shown): 1—Blue Blood Lady 6th of Rippey, Spring Valley Farms; 2—Bandeline R. L. S., Ralph L. Smith; 3—Jewel of West Woodlawn, West Woodlawn Farms; 4—Homeplace Advie 35th, Penney and James; 5—Easy Erica

A-1 Branding Iron HEATER

Keeps Branding Irons Constantly at Proper Heat!

Enables you to brand faster, and better, with less help! **Soft flame** envelops entire furnace. Heat retained by **asbestos firewall.** Irons heated uniformly anywhere in furnace. Don't burn up! Unit is **portable.** Legs pull off for easy carrying. Wind-proof! Weather-proof! Economical to operate.

Accept This "FREE TRIAL" Offer

We invite you to try the A-1 Heater at our risk! Write for Illustrated Literature and our "30-Day Trial Plan"

Farnam Co., Dept. 2 **Omaha, Nebr.**

ROPE HALTERS.. Postpaid $1.45 Each

12 OR MORE $1.35 EACH

Canada add 10¢ each

Extra Superior Manila Rope assembled with plated metal clamps. Adjustable to any size animal. Strong, neat, attractive; a stable or show halter all in one. Prompt shipment. Check with order please.

MAC-RĀ CO. SANTA BARBARA · CALIF. P. O. BOX 878-A

Offering . . .

20 Head of yearling and two-year-old heifers. Most of them are sired by Blue Boy Lad 100th of Ida, and they carry the service of Bandolier 214th of Wilton—Some have calves at foot by him.

← BANDOLIER 214th of WILTON

Forest Hill Farm

ELMER J. JOHNSON VISITORS ALWAYS WELCOME KIRON, IOWA

BLACK PRINCE of SUNBEAM

EVER PRINCE of SUNBEAM

sired by the great

← BLACK PRINCE of SUNBEAM

His sons and grandsons carry on very successfully in our herd.

FOR SALE NOW! Choice selection bred and open heifers, several real herd bull prospects, one of them a top long yearling son of Ever Prince 100th, a top son of Ever Prince . . . . all of Ever Prince of Sunbeam breeding. Write us or come and see them.

Krotz Stock Farm

JOS. & MARSHALL J. KROTZ ODELL, NEB.

G'TOWN ANGUS FARMS

BLACKCAP ELBAN 11th

First Prize Junior Bull Calf

1953 International

CLYDE L. PATTON, Owner

Henry S. Zimmerman, Herd Manager

8535 Winchester Pike, Germantown, Tennessee

A son of "Esquire". Yes, a Top son of "Esquire".

PRINCE SUNBEAM E. 109
out of a great Elaine cow.
HE IS OUR SIRE

Moore's Angus Farm

BYHALIA, MISSISSIPPI
DUDLEY R. MOORE, Jr., Owner

McCARTT FARMS

Breeders of High Quality
ABERDEEN-ANGUS CATTLE
Bandolier - Eileenmere - Sunbeam
HERD BULLS:
Master Prince 100th of McCartt 1577336
Ankonianmere 1032d of McCartt 1682792
Families: Gammer, Blackcap Bessie, Blackcap Empress, Judy Blackcap, Erianna, Maid of Bummers Miss Burgess, Ballindalloch Georgina, Ballindalloch Blackbird, Lady Ida, Ballindalloch Jilt, Queen Mother, Blackberry, Pridemere T. and many others.
We invite you to see our cattle at the farm and on the show circuit.
Telephones: Office 2441 Residence 2451
WARTBURG, TENNESSEE

SHERMAN FARMS

Breeders of
Aberdeen-Angus Cattle
—Our Herd Sires—
HOMEPLACE EILEENMERE 64th
(A son of the "487th")
HOMEPLACE EILEENMERE 255th
(A son of the "999th")

•

B. C. Cotton & Son, Owners
W. O. GEX, Mgr. Cattle Dept.
DRY RIDGE, KENTUCKY

DOUBLE T T ANGUS FARM

Our Senior Sire:
BLACK KNIGHT 29th of ANGUS VALLEY
Being mated to our herd of well-bred, carefully selected females from the following families: Karamas, Ballindalloch Georginas, Blackcap Bessie, Miss Burgess, Bandy Maid Miss Burgess, Blue Blood Lady, Blackcap Empress, Katinka, Portlethen Lucy, Pridemere T's, and other leading families. The results are very pleasing.
VISITORS ALWAYS WELCOME
MR. and MRS. TOM T. FLOYD
Owners
COMO, MISSISSIPPI

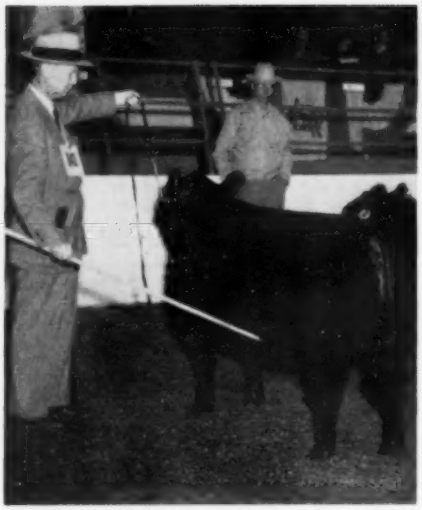

AMERICAN ROYAL Junior Champion Female, Princess Queen of Sunbeam 2d, was shown by Sunbeam Farms, Miami, Oklahoma. Sam Fullerton, Sunbeam owner, is at the halter.

5, El-Jon Farms; 6—Gallaghers Evergreen, Sunbeam Farms; 7—Eboreva M., Winn-Larr Farms; 8—Brook Pride K. 262, West Woodlawn Farms; 9—Homeplace Bal Blackbird 25th, Penney and James; 10—Georgina R & Mc 663, Rose and McCrea; 11—Blackcap Bessie of ROF 9th, Red Oak Farms; 12—Ever Elaine W., Spring Valley Farms; 13—Hillside Georgina, Hillside Farms; 14—Pagemere Elba S. 134, Pagemere Farms; 15—Pagemere Elba S. 145, Pagemere Farms.

Senior Heifer Calves, (20 shown): 1—Princess Queen of Sunbeam 2, Sunbeam Farm; 2—Miss Blackcap 3 RLS, Ralph L. Smith; 3—Queen of El-Jon 16, El-Jon Farms; 4—Homeplace McH. Barbara 19th, Penney and James; 5—Princess Queen of Sunbeam 2, Sunbeam Farms; 6—K. F. Blackcap Empress 18th, Lyman Kemmis and Sons; 7—Homeplace McH. Barbara 18th, Penney and James; 8—Miss Erica 8 of CT, C. T. Ranch; 9—Happy Acres Eric 7th, Spring Valley Farms; 10—Miss Elbaleen of Lad-or, Lad-or Farm; 11—Blackcap of O. H. 4th, Orchard Hill Farms; 12—Barbarosa of ROF 3d, Red Oak Farms; 13—K. F. Pride 2d, Lyman Kemmis & Sons; 14—Prize R & Mc 793, Rose and McCrea; 15—Eris of Orchard Hill 2d, Orchard Hill Farms; 16—Hillside Georgina 4, Hillside Farms; 17—Miss Blackcap 13 of C. T., C. T. Ranch; 18—Arlavon Rosemere Barbara 7th, Arlavon Farm; 19—Hillside Georgina 5, Hillside Farms; 20—Barbara of BAF 10th, Bradley Angus Farms.

Junior Heifer Calves, (14 shown): 1—Homeplace Queen Mother 65th, Penney and James; 2—Edwina 4 RLS, Ralph L. Smith; 3—Judy 3 RLS, Ralph L. Smith; 4—BPR Princess 4th, Black Post Ranch; 5—Miss Burgess B. of Lad-or, Lad-or Farm; 6—Barbara Lassie 51, El-Jon Farms; 7—Pride R & Mc 514, Rose and McCrea; 8—Erica of Orchard Hill 15th, Orchard Hill Farms; 9—Staley Lady Ida 4th, Staley Farms; 10—Blackbird of B. A. F., Bradley Angus Farms; 11—Hillside Blackcap 4, Hillside Farms; 12—Hillside Zara 2, Hillside Farms; 13—BPR Princess Pride 10th, Black Post Ranch; 14—Happy Acres Burgess, Spring Valley Farms.

Senior Champion Female: Miss Blackcap S. A. 102d, El-Jon Farms.

Reserve Senior Champion Female: Homeplace Blackcap 102d, Penney and James.

Junior Champion Female: Princess Queen of Sunbeam 2, Sunbeam Farms.

Reserve Junior Champion Female: Miss Blackcap 3 RLS, Ralph L. Smith.

Grand Champion Female: Miss Blackcap S. A. 102d, El-Jon Farms.

Reserve Grand Champion Female: Homeplace Blackcap 102d, Penney and James.

Get-of-Sire, (12 shown): 1—Ralph L. Smith; 2—Penney and James; 3—Sunbeam Farms; 4—El-Jon

VERONA VIEW FARM

"Home of the 'Verona Isla' Family"
ORVILLE ISLEY, Owner
Herd Sires:
HENKE'S ELIMINATOR 37th
BLACK RULER of AGASSIZ
CAMERONS BONNIE LAD 40th
All Grand Champions of their respective state shows.
VERONA, NORTH DAKOTA

FOR SALE:

25 Yearling Angus Registered Heifers.
Herd Bulls In Service:
EILEENMERE 1533d, son of "500th"
EILEENMERE 1058th, son of "500th"
BANDOLIERMERE 76th, son of Eva's Bandolier Lad
PRINCE SUNBEAM 355th, son of Prince Sunbeam 100th

•

Grismere Farms - Cora, Missouri
Where prices are low and quality grows.
DEAN GRISAMER

Plain View Farm

Herd Sires:
BARDOLIER PRINCE M. K. 2d
By Barcap of Wildwood out of a double granddaugher of Prince Sunbeam 19th.
PRINCE SUNBEAM 691st
By Prince Sunbeam 217th and out of a Black Prince of Sunbeam daughter.
BANDOLIER M. K. 3d
By Bardolier Prince M. K. 2d out of a double granddaughter of Bandolier of Anoka 3d.
We have good bred or open heifers for sale. Carload or individual lots.
MATHIAS KASSNEL
ELKHORN, WISCONSIN

DUNRAVEN
ANGUS RANCH

We have prepared a Brochure reflecting full information about our herd, our herd bulls, families represented and available cattle. We will gladly send a copy upon request.

Visitors Welcome At All Times
James C. Tucker & Son
BUDA, TEXAS

Farms; 5—Rose and McCrea; 6—West Woodlawn Farms; 7—Penney and James; 8—Red Oak Farms; 9—Spring Valley Farms; 10—Pagemere Farms; 11—Hillside Farms; 12—Orchard Hill Farms.

Junior Get-of-Sire, (10 shown): 1—Ralph L. Smith; 2—Sunbeam Farms; 3—Penney and James; 4—Rose and McCrea; 5—El-Jon Farms; 6—Black Post Ranch; 7—Hillside Farms; 8—Orchard Hill Farm; 9—Red Oak Farms; 10—Bradley Angus Farms.

Pair of Females, (15 shown): 1—Penney and James; 2—Sunbeam Farms; 3—Ralph L. Smith; 4—El-Jon Farms; 5—Ralph L. Smith; 6—West Woodlawn Farms; 7—Penney and James; 8—Lad-or Farm; 9—Rose and McCrea; 10—Lyman Kemmis and Sons; 11—Hillside Farms; 12—Pagemere Farms; 13—Black Post Ranch; 14—Red Oak Farms; 15—Orchard Hill Farms.

Pair of Yearlings, (10 shown): 1—Spring Valley Farms; 2—Ralph L. Smith; 3—E. W. Thompson; 4—Penney and James; 5—Rose and McCrea; 6—Penney and James; 7—El-Jon Farms; 8—West Woodlawn; 9—Pagemere Farms; 10—Red Oak Farms.

Pair of Calves, (13 shown): 1—Ralph L. Smith; 2—Ralph L. Smith; 3—Sunbeam Farms; 4—Penney and James; 5—El-Jon Farms; 6—Lyman Kemmis and Sons; 7—Rose and McCrea; 8—Sunbeam Farms; 9—Hillside Farms; 10—Orchard Hill Farms; 11—Penney and James; 12—Black Post Ranch; 13—Red Oak Farms.

Best Ten Head: Penney and James.

Ladies Auxiliary News

(Continued from page 74)

ship cards also. Remember the new year for the Iowa Auxiliary starts January 1st and the annual dues of $1.00 will be due at that time. I am sure we will gain in membership this coming year.

If any of the 14 districts in Iowa hold Auxiliary meetings and elect new officers, please send me the news letter so I may get it printed in the Journal. Also send me any other things of interest your group does. If you do not have an active reporter, I wish the Directors would send the reports in as they make for interesting reading on the Ladies Page and let the rest of the States know what Iowa is doing in the interest of Angus cattle. Let us hear from you.

—o—

Iowa Officers and Directors Meet

The Iowa Aberdeen-Angus Auxiliary directors and officers met Thursday, October 14, 1954 at the Hotel Fort Des Moines at 1:00 P. M. The results of our National Luncheon held in conjunction with the National Show on September 4th were discussed and a charming letter of thanks from Mrs. E. H. Heckett, our National Auxiliary Secretary was read. The directors decided to send two gifts to be used as door prizes at the National luncheon held during the International at Chicago. One of these will be from the Iowa Aberdeen-Angus Association and one from the Iowa Auxiliary. Mrs. Arthur Mallory of Hampton will purchase the gifts and take them to Chicago for us. Plans were also made for the Iowa State Show and Sale to be held January 31st and February 1st and 2d. The banquet will be held on the evening of January 31st and the Auxiliary meeting will be on February 1st.

Edgewood Farms

Herd Established 1936

Black Peer 500th of OH

Heads our herd of quality females. We are proud of his calves.

Farm three miles east of Columbia City, Indiana on U. S. 30, then one mile north.

ORVILLE C. BRIGGS JAMES A. BRIGGS

COLUMBIA CITY, INDIANA

Briarmere Farms

Herd Sire:

EILEENMERE 1508th

1139250

Tolan Blackcap Missie son of EILEENMERE 500th.

W. B. SIGMUND, M. D., Owner

Freeman Peek, Herdsman

COLUMBUS, INDIANA

HOMEPLACE EILEENMERE 492d

ROY CONRAD

SPORTSMAN FARM

MONTICELLO, INDIANA

EILEENMERE 1032d W. B.

. . . is siring the thick, heavy quartered and "good-doing" kind. His type and conformation deserve your close study.

He is a son of the 1949 International Grand Champion, Eileenmere 1032d.

ROBERT O. SWAIM

MARSHALL, INDIANA

Hoppler Bros.

22 Miles N. Springfield on St. Rt. 29

GREENVIEW, ILLINOIS

Senior Herd Sire:

EILEENMERE 925th

A Top Son of Eileenmere 500th and a "32d" dam.

EILEENMERE 1123d

Bred similarly to Eileenmere 1064th

EILEENMERE 1180th

By Eileenmere 1050th and a full brother to Eileenmere 1201st

Visit us and inspect the many good prospects coming on.

Page County Aberdeen-Angus Auxiliary Holds Annual Meeting

The Page County Aberdeen-Angus Association and Auxiliary met in a joint meeting at the Masonic Temple in Bedford on Thursday evening, October 21st at 8 P. M. The following program was presented: readings by 3 Bedford High School boys in the respective order; Ice Skating by Randall Bowne; Racial Discrimination by Bill Hullinger; Dog is a Man's Best Friend by Howard Putnam. Rita Ann Warin and Roberta Derickson from the Mt. Ayr High School sang a duet entitled "Make Believe". Rita Ann also sang a solo, "Hey There". They were accompanied by Marsha Fenema. Mrs. LaVern Sunderman played 2 violin solos entitled "Adoration" and "Kiss in the Dark", with Mrs. Ben Goecker as pianist. These 2 ladies were from Clarinda.

The Association and Auxiliary then met in separate sessions for their annual business meetings. Roll call was answered at the Auxiliary meeting by 20 ladies telling their pet peeve. A report on the National luncheon held during the State Fair was given by Mrs. Orie Steeve of Clarinda. Mrs. H. K. Russell, State Director, reported on the plans of the State Auxiliary for the coming year. The following officers were elected: Mrs. Chas. Schilb of Clarinda, President; Mrs. Willard White of Villisca, Vice-President; Mrs. Bob Lynch of Mt. Ayr, Secretary-Treasurer; and Mrs. LaVern Sunderman of Clarinda, Reporter. Entertainment committee for the coming year will consist of Mrs. Gerald Steen of Blockton, Mrs. Ben Goecker of Clarinda, and Mrs. Lawrence Varley of Shenandoah. A committee was appointed to report on the special awards for girls winning at the county fairs. This committee is composed of Mrs. Ben Goecker of Clarinda, Mrs. E. L. Osburn of Bedford, and Mrs. Belle Cornelison of Mt. Ayr.

Refreshments of coffee, cocoa, and doughnuts were served with the new president, Mrs. Charles Schilb and the retiring president, Mrs. Guy Weir pouring.

Woebbeking Family Excels

(Continued from page 77)

Scott L. French, fieldman-secretary of the Pennsylvania Angus Association.

"This new approach in 4-H beef work is catching on fast across the state," French says. He points to the first annual 4-H Heifer Show at the recent Reading Fair as "a first big step toward a much-enlarged program."

Like many other 4-H Shows, that one was dominated by Lancaster county Club members. The grand champion heifer was shown by Darvin E. Boyd, Ephrata, R. D. 1, and the reserve grand champion by Ernest Frey, Quarryville, R. D. 2. Frey also took top honors in the showmanship contest.

Owners of class winners were: junior yearling heifer, Darvin Boyd; summer yearling heifer, Kenneth Rutt, Peach Bottom,

Last Reminder...

BREAD & BUTTER SALE

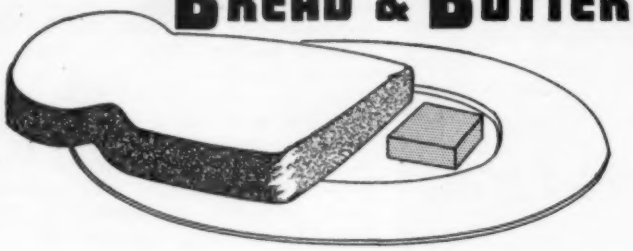

ON DECEMBER 7th, 1954

DENISON, IOWA

Selling 8 Bulls - 72 Females

⅓ Cows and Calves - ⅓ Heifers - ⅓ Open Heifers

FROM THESE FAMILIES:

Pride of Aberdeen	McHenry Blackcap
Woodlawn Blackbird	Elslow Evergreen Erica
Second Branch Blackbird	Blackcap Empress
Edella Erica	McHenry Mulben Pride
Tillyfour Ruth	Eriskay Erica
K. Pride	Lantz Blackcap
Eisa Trojan Erica	Evergreen Erica
Enchantress Trojan Erica	Leaside Blackcap Bessie
Chieftain Trojan Erica	Elba Erica
Eborea Elba	Wester Fowlis Susan
McHenry Barbara	Elga Elliott Erica
Blackcap Bessie	Blueblood Lady
Pride of Cherokee	Zara
Glencarnock Blackbird	Fannie Bess
Miss Wix	Queen Mother
Highland Barbara	Juana Erica
Queen Dolly	Maid of Bummers
Hartley Eline	Barbara

Sale Headquarters: DENISON HOTEL, Denison, Iowa

Sale at Denison Sale Pavilion on Highway 59, North edge of City.

Auctioneers: Roy G. Johnston — Merlin Woodruff

For Catalogs, contact P. K. PRATT, Walnut, Iowa

OTTO FRANK
MANILLA, IOWA

FINDLAY & CHRISTENSEN
HARLAN, IOWA

P. K. PRATT
WALNUT, IOWA

CHARLES F. BEERMANN
DAKOTA CITY, NEBRASKA

R. D. 2; and senior heifer calf, E. Bruce Boyd, Darvin's brother.

Judge of the show was Professor Al Cowan, head of the animal husbandry department at the University of Connecticut.

Prior to this year Pennsylvania 4-H members were limited to steer feeding projects. But now, French says, Angus breeders are offering outstanding heifers to Club members at attractive prices.

"We feel 4-H heifer projects are better adapted to the grass economy of our state," French explains, "and are thus more realistic than one-shot steer feeding projects."

The young owner of the grand champion is the son of Mr. and Mrs. Elmer L. Boyd. He has been in beef project work three years. His top win, before the Reading show, was the reserve grand champion ribbon his steer copped in the Angus class at the 1954 Farm Show.

Like all 4-H heifers, Darvin's shortlegged Angus is guaranteed a free service by one of the good Angus sires of the state. The heifer was purchased from Joseph D. Gibbon, West Chester, Pennsylvania.

Trophies awarded at the 4-H Heifer Show were donated by the Brandywine Aberdeen-Angus Breeders' Association while the $325 offered in prize money was provided by Mr. and Mrs. Robert Montgomery, Ash Grove Farms, New Hope, Pennsylvania.

Darvin received $20 for showing the top heifer in the junior yearling class, $50 for owning the grand champion, and a silver plaque.

The sixth annual Pennsylvania State Aberdeen-Angus Show, held simultaneously with the 4-H Heifer Show, drew the largest number of entries in its history. Over ninety head of high-priced breeding stock paraded before Judge Al Cowan during the day. Bardolier Leader, owned by Guy A. Leader & Sons, York, was named junior and grand champion bull while Alimere 20th, entered by Arthur E. Dick, Jr., of Sybertsville, Pa., was selected senior champion bull.

Among the fair sex, Millarden Esthonia, 6th, was chosen senior and grand champion female. She was entered by Millarden Farms, Annville, R. D. 1. Old Home Manor of Homer City, Pennsylvania, has the junior and reserve grand champion female, a summer yearling named Manor Black Madge.

Along the Tanbark Trail

(Continued from page 81)

Eisa Erica 37, Gilnockie Farms; 2—Canterbury Blue Ribbon 3d, Jean and Linda Rucker; 3—Pride of Jefferson 15th, Jefferson Farms; 4—Pride of Jefferson 14th, Jefferson Farms; 5—Millarden Pride 39th, Millarden Farms; 6—Cove Creek Judy Blackcap 3d, E. F. Wieboldt, Jr., 7—Enchanting Erica O. E., Old Elkton Farm; 8—Fairway Eloquent Lassie, Fairway Farm; 9—Millarden Queen Mother 23, Millarden Farms; 10—Blackcap of Red Gate 2d, Red Gate Farm; 11—AAF Blackcap, Appalachian Angus Farms; 12—Fairway Elba, Fairway Farm.

Senior Heifer Calves, (13 shown): 1—T. T. Bandera, Gallagher's Farm; 2—T. T. Bandara, Gallagher's Farm; 3—Miss Pride of Lee Hill, Lee Hill Farm; 4—Eva Bandina Heckmere, Heckmeres Highlands; 5—Blackcap Missie Heckmere, Heckmeres Highlands; 6—

Red Gate Blackwood Lady 20th, Red Gate Farm; 7—Jefferson Blackbird 16th, Jefferson Farms; 8—Cove Creek Judy Blackcap 10th, Cove Creek Farm; 9—Jefferson Blackcap 20th, Jefferson Farms; 10—Envious E. 31st of Cove Creek, Cove Creek Farm; 11—AAF Queen 4th, Appalachian Angus Farms; 12—Enchanta Thorne 4th O. E., Old Elkton Farm.

Junior Heifer Calves, (3 shown): 1—Jefferson Witch 4th, Jefferson Farms; 2—Bonnie Bouquet Heckmere, Heckmeres Highlands; 3—Gilnockie Farms.

Senior Champion Female: Eurotia of Red Gate 9th, Edward Jenkins and Meadow Lane Farms.

Reserve Senior Champion Female: Berosa B. B. Heckmere, Heckmere Highlands.

Junior Champion Female: Gilnockie Pride 21st, Gilnockie Farms.

Reserve Junior Champion Female: T. T. Bandera, Gallagher's Farm.

Grand Champion Female: Eurotia of Red Gate 9th, Edward Jenkins and Meadow Lane Farms.

Reserve Grand Champion Female: Gilnockie Pride 21st, Gilnockie Farms.

Get of Sire, (5 shown): 1—Red Gate Farm; 2—Gilnockie Farms; 3—Lee Hill Farm; 4—Jefferson Farms; 5—Millarden Farm.

Junior Get of Sire: 1—Jefferson Farms.

Pair of Calves, (5 shown): 1—Lee Hill; 2—Heckmeres Highlands; 3—Jefferson Farms; 4—Red Gate Farm; 5—Old Elkton Farm.

Pair of Females, any age, (7 shown): 1—Gilnockie Farms; 2—Red Gate Farm; 3—Lee Hill Farm; 4—Heckmeres Highlands; 5—Millarden Farm; 6—Jefferson Farms; 7—Cove Creek Farm.

Pair of Yearlings, (7 shown): 1—Gilnockie Farms; 2—Jefferson Farms; 3—Lee Hill Farm; 4—Gilnockie Farms; 5—Kingdom Farm; 6—Cove Creek Farm; 7—Old Elkton Farm.

Maryland State Fair Show
Timonium, Maryland, Sept. 9th

EXHIBITORS: Lee Hill Farm, Fredericksburg, Virginia; Red Gate Farm, Millwood, Virginia; Mrs. E. H. Heckett, Valencia, Pennsylvania; Clear Brook Farm, Baltimore, Maryland; Black Rock Farm, Baltimore, Maryland; Millarden Farms, Annville, Pennsylvania; Good Fellowship Farm, Towson, Maryland; Paul Wise, Thurmont, Maryland; Canton Farm, St. Michaels, Maryland; Ulmstead Point Farm, Arnold, Maryland; Alimar Farm, Sybertsville, Pennsylvania; Swan Point Farm, Rock Hall, Maryland; Fairwood Farm, Bowie, Maryland; Eugene Roberts, Jr., Bowie, Maryland; Hollow Tree Farm, Olney, Maryland; Nina Vann, Olney, Maryland; Wakefield Valley Stock Farms, New Windsor, Maryland; Arrowhead Farms, Walkersville, Maryland; William D. Powell, Jr., Walkersville, Maryland; Theresa and Joseph Heck, Bethesda, Maryland; Timber Grove Farm, Owings Mills, Maryland; Wilmae Farm, Monkton, Maryland; Graybill Farm, Owings Mills, Maryland; Fenbrook Farm, Cockeysville, Maryland; Greenwood Farms, Mt. Airy, Maryland; Sunbeam Farms, Dickinson, Maryland; Ana-Angus Farm, Lutherville, Maryland; Linden Manor Farms, Cecilton, Maryland; London Derry Farm, Germantown, Maryland; Woodlawn Manor Farms, Rockville, Maryland; Rolling Ridge Farm, Laytonsville, Maryland; Bar Kess Knoll, Aberdeen, Maryland.

JUDGE: Herman R. Purdy, State College, Pa.

BULLS:

Two Year Old Bulls, (9 shown): 1—Prince of Red Gate 45th, Red Gate Farm; 2—Ankonian 3255, Timber Grove Farm; 3—Mahrapo Black Bardolier 10th, Bar-Kes Knoll; 4—Eric Bandolier of W., Wilmae Farm; 5—Black Knight 96 of A. V., Fenbrook Farm; 6—Ko Prince Sunbeam 17, Sunbeam Farms; 7—Marshall of Potomac, Theresa & Joseph Heck; 8—Fairwood Dunwalke Juan 91, Fairwood Farm; 9—Fair Promise Eileenmere, Bar-Kes Knoll.

Senior Yearling Bulls, (6 shown): 1—Alimere 20, Alimar Farm; 2—Alimere 19, Alimar Farm; 3—Blackbird 2d W. M. F., Woodlawn Manor Farms; 4—Entry, Mrs. E. H. Heckett; 5—Whitneymere 53d,

BEERMAN BREEDER of ABERDEEN ANGUS

DAKOTA CITY, NEBRASKA

CONSIGNS TO THE

BREAD & BUTTER SALE

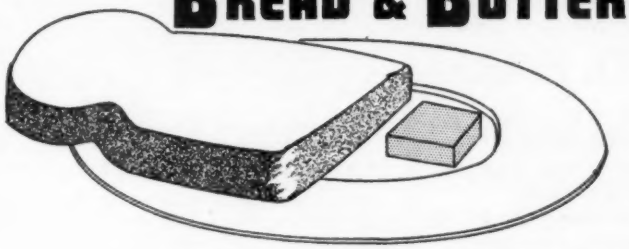

on DECEMBER 7th, 1954

DENISON, IOWA

★ Featuring the Get and Service of

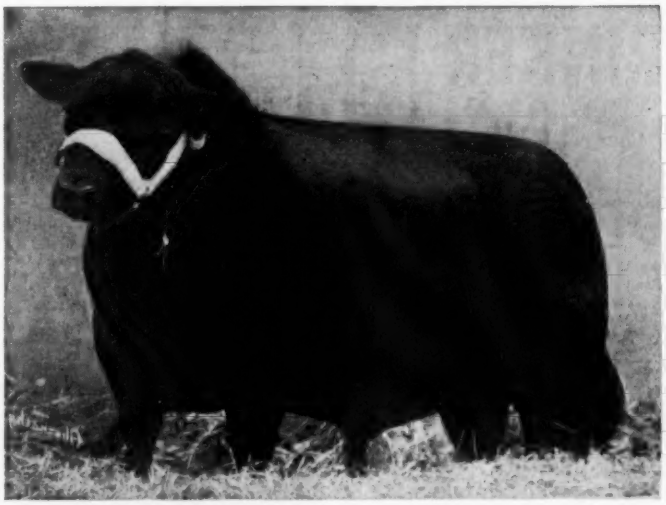

WHITE GATES BLACK BARDOLIER 9th

Son of Black Bardolier of White Gates 3d. Three of his daughters are selling and two females will carry his service. Also Featuring Baron Bardolier of Walnut 2d, son of Pridestor of Glencarnock; Eileenmere 1257th, son of Eileenmere 1100th, the bull we own jointly with Adon Jeffery, Wayne, Neb.

High selling and Reserve Champion female at the Interstate Sale was a daughter of our White Gates Black Bardolier 9th herd bull and 3/4 brother in blood to the Barbara selling at Denison.

WRITE FOR CATALOG!

Charles F. Beermann • Dakota City, Nebr.

Auctioneers:
ROY JOHNSTON — MERLIN WOODRUFF

Sale Headquarters:
DENISON HOTEL, Denison, Iowa

Attend the RINKER and JAY SALE, Ogden, Iowa, December 8th

THE BEST YOU CAN BUY!

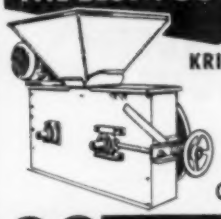

KRIMPER-KRACKER
Grain Roller
with Big 18"
Diameter Rolls
Only $199.85

DAVIS BUILT HCD SINCE 1934 H. C. DAVIS SONS'

BOX AC-12 BONNER SPRINGS, KANSAS

B. BAR D. FARM

Herd Sires:

EILEENMERE 33d B. D.
By Eileenmere 922d

ANKONIAN 3519th
By Homeplace Eileenmere 999th 35

VISITORS ALWAYS WELCOME

4 miles north of
Piper City on Route 115

R. W. Chambers & Son, Piper City, Ill.

JAY
RINKER
SALE
DEC. 8th

12:00 Noon at the Ogden Sale Barn 8 miles West of Boone on Highway 30 and 169 . . . OGDEN, IOWA.

156 HEAD

Selling as 106 Lots

3 Herd Bulls
2 Serviceable Age Bulls
60 Cows with Calves
34 Bred Cows and Heifers
7 Open Heifers

Special Attractions:

PIONEER'S BLACKBIRD 63d
Herd Sire by Wintonier of Den-Mor, by Wintonier 4th.

BLACKCAP ERIMERE, Herd Sire
by D. R. W. Erimere 3d.

BLACKCAP BANDOLIER G. 6th
Herd Sire from the Lantz Blackcap family.

BONNIE VIEW STOCK FARM
Mr. and Mrs. J. Perry Rinker
OGDEN, IOWA

MR. and MRS. D. A. "Dick" JAY
AMES, IOWA

Hollow Tree Farm; 6—Prince Bandolier, Ana Angus Farm.

Junior Yearling Bulls, (9 shown): 1—Millarden Eileenmere, Millarden Farms; 2—Prince Wakefield 14th, Wakefield Valley Stock Farms; 3—Bardolier of Glen Angus 10, Sunbeam Farms; 4—Entry, Mainbrace Farm; 5—Swan Pointmere 3, Swan Point Farm; 6—Prince of Ulmstead, Ulmstead Point Farm; 7—Black Baron of Canton, Canton Farm; 8—Millarden Prince Eric 11th, Millarden Farms; 9—Ankonian, Londonderry Farm.

Summer Yearling Bulls, (9 shown): 1—Black Knight Lee Hill 18, Lee Hill Farm; 2—Alimere 26th, Alimar Farm; 3—Entry, Mainbrace Farm; 4—Good Fellowship Prince 205, Good Fellowship Farm; 5—Buxton Prince of W., Wilmae Farm; 6—Entry, Timber Grove Farm; 7—Wise Rugby, Paul Wise; 8—Lord Dickerson, Sunbeam Farms; 9—Woodlawnmere 831, Woodlawn Manor Farms.

Senior Bull Calves, (10 shown): 1—Prince of Red Gate 75th, Red Gate Farm; 2—Woodlawnmere 834, Woodlawn Manor Farms; 3—Alimere 31st, Alimar Farm; 4—Entry, Mainbrace Farm; 5—Alimar 32d, Alimar Farm; 6—Entry, London Derry Farm; 7—Prince Wakefield 22d, Wakefield Valley Stock Farms; 8—Entry, Timber Grove Farm; 9—Fenbrook's Black Peer 23d, Fenbrook Farm; 10—Bardolier of Bar-Kes, Bar-Kes Knoll.

Junior Bull Calves, (6 shown): 1—Master Bandolier Heckmere, Mrs. E. H. Heckett; 2—Black Knight Lee Hill 24, Lee Hill Farm; 3—Millarden Prince Eric 17th, Millarden Farms; 4—Wix of Canton, Canton Farm; 5—Entry, Bar-Kes Knoll; 6—Sir Jilt W. of C. B., Clear Brook Farm.

Senior Champion Bull: Prince of Red Gate 45th, Red Gate Farm.

Reserve Senior Champion Bull: Alimere 20, Alimar Farm.

Junior Champion Bull: Prince of Red Gate 75th, Red Gate Farm.

Reserve Junior Champion Bull: Master Bandolier Heckmere, Mrs. E. H. Heckett.

Grand Champion Bull: Prince of Red Gate 45th, Red Gate Farm.

Reserve Grand Champion Bull: Alimere 20, Alimar Farm.

Three Bulls, any age, (5 shown): 1—Alimar Farm; 2—Mainbrace; 3—Wilmae Farm; 4—Sunbeam Farms; 5—Bar-Kes Knoll.

Two Bulls, any age, (9 shown): 1—Red Gate Farm; 2—Lee Hill Farm; 3—Alimar Farm; 4—Mainbrace; 5—Sunbeam Farms; 6—Wakefield Valley Farms; 7—Fairwood Farm; 8—Alimar Farm; 9—Woodlawn Manor Farm.

HEIFERS:

Two Year Old Heifers, (8 shown): 1—Eurotia of Red Gate 9th, Red Gate Farm; 2—Millarden Esthonia 6th, Millarden Farm; 3—Barbara of W. M. F., Woodlawn Manor Farms; 4—Eisa 6th of Highlands, Lee Hill Farm; 5—Fairway Elba 3, Londonderry Farm; 6—Fenbrook's Jasamine 3d, Fenbrook Farm; 7—Fairwood Blackbird 116 R., Fairwood Farm; 8—Fairwood Pride 118 R., Fairwood Farm.

Senior Yearling Heifers, (11 shown): 1—Berosa B. B. Heckmere, Mrs. E. H. Heckett; 2—Canton Blackcap G., Canton Farm; 3—Alimar Elba, Alimar Farm; 4—Duchess of Rolling Ridge, Rolling Ridge Farm; 5—Entry, Mainbrace; 6—Canton Ballinda G., Hollow Tree Farm; 7—Shadow Isle Miss Bummers, Lee Hill Farm; 8—Alimar Maid of Bummers 6th, Alimar Farm; 9—Georgina 2d of Fenbrook, Fenbrook Farm; 10—Fenbrook Barbara 12th, Fenbrook Farm; 11—Barbara M. of Barrene, Arrowhead Farms.

Junior Yearling Heifers, (11 shown): 1—Juana Erica of Red Gate, Red Gate Farm and Mrs. E. H. Heckett; 2—Wakefield Blackcap 8th, Timber Grove Farm; 3—Pride 3 of Lee Hill, Lee Hill Farm; 4—Canton Evergreen G., Canton Farm; 5—Alimar Eline 16th, Alimar Farm; 6—Erica Marie of W., Wilmae Farm; 7—Pride 19th of Linden Manor, Linden Manor Farms; 8—Ulmstead Blackcap Lass, Ulmstead Point Farm; 9—Entry, Mainbrace; 10—Vignons Blackbird, Nina Vann; 11—Blackcap Lassie of Wilmae, Arrowhead Farms.

Summer Yearling Heifers, (18 shown): 1—Ankony Blackcap Empress, Linden Manor Farms; 2—Swan Point Queen L. Z., Swan Point Farm; 3—Gammer of

TOPS TEXAS SALE—Urban Simon, left, and Jack Solomon, center, of Gallagher's Farm, Gainesville, Virginia, look over Barbarosa 406th of SAF. This heifer sold to Solomon for $10,000, topping the joint Byars-4 Wynnes-Simon "Prince 105th TT" sale October 12 at Kaufman, Texas. M. L. Snyder, herdsman for Byars Royal Oaks Farm, Tyler, Texas, is at the halter.

Lee Hill, Lee Hill Farm; 4—Canton Edella 20th, Canton Farm; 5—Edgehill Maiden 1st, Grabill Farm; 6—T. G. Queen 346, Timber Grove Farm; 7—Wakefield Blackberry, Wakefield Valley Stock Farms; 8—Pride 20th of Linden Manor, Linden Manor Farms; 9—Blackcap of Red Gate 2d, Red Gate Farm; 10—Blackbird of Woodlawn Manor, Woodlawn Manor Farms; 11—Miss Wix of Bar-Kes Knoll, Bar-Kes Knoll; 12—Empress Esthonia of Grabill 2d, Grabill Farm; 13—Alimar Blackcap Lassie 4th, Alimar Farm; 14—Georgina of W., Wilmae Farm.

Senior Heifer Calves, (18 shown): 1—Miss Pride of Lee Hill, Lee Hill Farm; 2—Zara Z. of Swan Point, Swan Point Farm; 3—Blackcap Lady 372 T. G., Timber Grove Farm; 4—F. G. Erica, Timber Grove Farm; 5—Entry, Greenwood Farm; 6—Canton Black Barbara A., Canton Farm; 7—Pritt Pride of Bar-Kes Knoll, Bar-Kes Knoll; 8—Eva Bandina Heckmere, Mrs. E. H. Heckett; 9—Blackbird 3d of W. M. F., Woodlawn Manor Farms; 10—Queen Blackcap T. G. 379, Timber Grove Farm; 11—Swan Point Erica 7, Swan Point Farm; 12—Alimar Blackcap Bessie 2d, Alimar Farm; 13—Entry, Mainbrace; 14—Good Fellowship Gammer 3, Good Fellowship Farm.

Junior Heifer Calves, (9 shown): 1—Entry, Alimar Farm; 2—Prideriana's Blackbird, Linden Manor Farms; 3—Pride 23d of Linden Manor, Linden Manor Farms; 4—Londonderry Pride 6, Londonderry Farm; 5—Margery Blackcap W. 112 of C. B., Clear Brook Farm; 6—Fenbrook's Marie, Fenbrook Farm; 7—Good Fellowship Blackcap Marge, Good Fellowship Farm; 8—Canton Mignonne A. 2, Canton Farm; 9—Entry, Bar-Kes Knoll.

Senior Champion Female: Eurotia of Red Gate 9th, Red Gate Farm.

Reserve Senior Champin Female: Millarden Esthonia 6th, Millarden Farm.

Junior Champion Female: Juana Erica of Red Gate, Red Gate Farm and Mrs. E. H. Heckett.

Reserve Junior Champion Female: Ankony Blackcap Empress, Linden Manor Farms.

Grand Champion Female: Eurotia of Red Gate 9th, Red Gate Farm.

Reserve Grand Champion Female: Juana Erica of Red Gate, Red Gate Farm and Mrs. E. H. Heckett.

Get of Sire, (7 shown): 1—Red Gate Farm; 2—Lee Hill Farm; 3—Alimar Farm; 4—Swanpoint; 5—Timber Grove Farm; 6—Mainbrace Farm; 7—Millarden Farms.

Junior Get of Sire, (5 shown): 1—Timber Grove Farm; 2—Alimar Farm; 3—Canton Farm; 4—Bar-Kes Knoll; 5—Wakefield Valley.

Pair of Calves, (7 shown): 1—Lee Hill Farm; 2—Mrs. E. H. Heckett; 3—Timber Grove Farm; 4—Alimar Farm; 5—Sunbeam Farm; 6—Canton Farm; 7—Mainbrace Farm.

Pair of Females, (8 shown): 1—Red Gate Farm; 2—Swan Point Farm; 3—Lee Hill Farm; 4—Mrs. E. H. Heckett; 5—Millarden Farms; 6—Linden Manor Farms; 7—Timber Grove Farm; 8—Alimar Farm.

Tennessee State Fair Show
Nashville, Tennessee, September 23d

EXHIBITORS: L. E. Davis, Eldorado, Illinois; Harbert Thornton, Brownsville, Tennessee; Blugrass Angus Farm, Lancaster, Kentucky; Penney and James Home Place Angus Farms; C. E. Williams; Griffin, Georgia; Earl Wilson, Dickson, Tennessee Stanford Farms, Donelson, Tennessee; C. V. Whitney, Lexington, Kentucky; Woodland Lattas Angus Farms, Hickman, Kentucky; E. E. Marlin, Madison, Tennessee; Harbert Thornton, Brownsville, Tennessee; C. E. Williams, Griffin, Georgia; Lattus Angus Farms, Hickman, Kentucky; Stanley Elrod, Bowling Green, Kentucky; Madison P. Jones, Brentwood, Tennessee; Redland Farms, Trenton, Kentucky; Thornton Angus Farm, Brownsville, Tennessee; Supreme Angus Farms, Eldorado, Illinois; Sylview Angus Farms, Bowling Green, Kentucky; Caroline Rudy, Nashville, Tennessee; Sturdy Oak Farms, Griffin, Georgia; Billie Kemmer, Crab Orchard, Tennessee; Hartsaw Cove Farm, Livingston, Tennessee; Jimmie Monshaw, Crossville, Tennessee; Jack Looney, Rogersville, Tenn.

JUDGE: Fred C. Francis, Wilmington, Illinois

Eileenmeres at their Best!

From these MULKEY sires . . .

HOMEPLACE EILEENMERE 323d
HOMEPLACE EILEENMERE 21st
EILEENMERE 23d of M. F.

A Continuously PLANNED breeding program is in effect here at MULKEY FARMS. Our recent sale proved this PLANNED PROGRAM to be a success.

VISIT US!

Mulkey Farms

DR. Q. A. MULKEY, Owner — MILLEN, GEORGIA — CHARLES JARRETT, Herdsman

George Lehmann Dispersal

Monday **December 6** 1954

12:30 C.S.T. at the Forrest Sale Barn 1 mile south of
FORREST, ILLINOIS

2 BULLS — 24 PUREBRED COWS
7 BRED HEIFERS — 4 OPEN HEIFERS
8 GRADE ANGUS BRED HEIFERS
16 GRADE ANGUS COWS WITH CALVES
All of these cows under 4 years old

Featuring EILEENMERE 660th B. 3d 1359802—HE SELLS—
The top selling bull in the 1952 Spring Corn Belt Association Sale. He is a son of the popular breeding son of Eileenmere 487th, EILEENMERE 660th and out of a daughter of Barry 18th of Wilton. About half of the calves are by him . . . good headed, alert, thick bodied calves.

Featuring PRINCE 246th W. 18th 1100469
By Prince Sunbeam 246th. He is a cattleman's bull—thick and rugged and up-headed. His calves are very stylish and thick. He sells only because this is a COMPLETE DISPERSAL.

This is a producing herd. There will be 1954 steer calves, 1954 heifer calves and lots of cows with calves. All purebreds are Barbara, Pride, Buxom Maid, Barbara Woodson, Miss Burgess, Blackcap and other top producing families.

FOR CATALOG WRITE *George Lehmann*
FORREST, ILLINOIS

HAM JAMES, Auctioneer — DALE RUNNION for the Aberdeen-Angus JOURNAL

BULLS:

Two Year Old Bulls, (3 shown): 1—Prince Sunmere 10 TAF, Harbert Thornton; 2—Black Peer 43 Gilnockie, Blugrass Angus Farm; 3—Supreme Commander, L. E. Davis.

Senior Yearling Bulls, (6 shown): 1—Whitneymere 34, C. V. Whitney; 2—Homeplace Eileenmere 419, Penney and James Home Place Angus Farms; 3—Jago Prince, Stanford Farms; 4—Homeplace Eileenmere 489, Penney and James Homeplace Angus Farms; 5—Prince Trojan 2 of L. A. F., Lattus Angus Farms; 6—Bardolier of S. O. 52, C. E. Williams.

Junior Yearling Bulls, (6 shown): 1—Homeplace Eileenmere 545, Penney and James Home Place Angus Farms; 2—Bardolier of S. O. 53, C. E. Williams; 3—Whitneymere 112, C. V. Whitney; 4—Eileenmere 10 of TAF, Harbert Thornton; 6—E. E. Eileenmere 922, E. E. Marlin.

Summer Yearling Bulls, (8 shown): 1—Homeplace Eileenmere 552, Penney and James Home Place Angus Farms; 2—Prince Peer B. G. 10th, Blugrass Angus Farm; 3—Prince M. S., Blugrass Angus Farm; 4—Homeplace Eileenmere 568, Penney and James Home Place Angus Farms; 5—R. H. S. Black Laird 11, Stanford Farms; 6—Prince Ever Trojan of LAF, Lattus Angus Farms; 7—Eileenmere 30th O. 1st, E. E. Marlin; 8—Whitneymere 113, C. V. Whitney Farms.

Senior Bull Calves, (5 shown): 1—RHS Black Laird 8, Stanford Farms; 2—Homeplace Eileenmere 596th, Penney and James Home Place Farms; 3—Whitneymere 115, C. V. Whitney Farms; 4—Mercury of Park Roe 24, Stanley Elrod; 5—Prince Peer B. G. 26th, Blugrass Angus Farm.

Junior Bull Calves, (5 shown): 1—Prince Sunmere 14 of TAF, Thornton Angus Farm; 2—Whitneymere 83, C. V. Whitney Farms; 3—Prince Peer B. G. 30th, Blugrass Angus Farm; 4—Redland Bardo, Redland Farms; 5—Eileenmere 24th of Harpeth, Madison P. Jones.

Senior Champion Bull: Whitneymere 34, C. V. Whitney.

Reserve Senior Champion Bull: Homeplace Eileenmere 419, Penney and James Home Place Angus Farms.

Junior Champion Bull: Homeplace Eileenmere 552, Penney and James Home Place Angus Farms.

Reserve Junior Champion Bull: RHS Black Laird 8, Stanford Farms.

Grand Champion Bull: Homeplace Eileenmere 552, Penney and James Home Place Angus Farms.

Reserve Grand Champion Bull: Whitneymere 34, C. V. Whitney.

Three Bulls, any age, (6 shown): 1—Penney and James Home Place Farms; 2—C. V. Whitney; 3—Sturdy Oak Farms; 4—Penney and James Home Place Farm; 5—Thornton Angus Farm; 6—Stanford Farms.

Two Bulls, any age, (8 shown): 1—Penney and James Home Place Farm; 2—Penney and James Home Place Farm; 3—Thornton Angus Farms; 4—C. V. Whitney Farms; 5—Blugrass Angus Farms; 6—Sturdy Oak Farms; 7—Stanford Farms; 8—Lattus Angus Farms.

HEIFERS

Two Year Old Heifers, (12 shown): 1—Homeplace Blackcap 99th, Penney and James Home Place Farms; 2—McHenry Blackcap W. 52, Sturdy Oak Farms; 3—Blazerica 8 of Supreme, Supreme Angus Farms; 4—Blackcap Bessie 23 of W. T., Supreme Angus Farms; 5—Rubymere of Few Acres, Caroline Rudy; 6—Eulima 2d of Harpeth Valley, Madison P. Jones; 7—Sunmere Pensive Lady of TAF, Thornton Angus Farm; 8—Redland Aqueda 4, Redland Farms; 9—Blackcap Empress S., Sylview Angus Farms; 10—Miss Bandolier 2 of LAF, Lattus Angus Farms; 11—Miss Burgess CS 7, Billie Kemmer; 12—Epponia CS 9, Billie Kemmer.

Senior Yearling Heifers, (5 shown): 1—Homeplace Blackcap 102d, Penney and James Home Place Farms; 2—Blackbird of LAF, Lattus Angus Farms; 3—Marlin K. Princess, E. E. Marlin; 4—Blaxovette of Supreme, Supreme Angus Farms; 5—Barbara McHenry SO 52, Sturdy Oak Farms.

Junior Yearling Heifers, (10 shown): 1—Homeplace Portbucy 2d, Penney and James Home Place Farms; 2—Eileen Queen of TAF, Thornton Angus Farm; 3—Entry, Hartsaw Cove Farms; 4—Juanette 2d of Modena, Madison P. Jones; 5—R. H. S. Elba 14, Stanford Farms; 6—Blaxoline 2 of Supreme, Supreme Angus Farms; 7—Redland Rubimere 2d, Redland Farms; 8—Elko Prudette 3d, Blugrass Angus Farm; 9—4-H, Jack Looney; 10—4-H, Jack Looney.

Summer Yearling Heifers, (9 shown): 1—Pridemere RC 2, Blugrass Angus Farm; 2—Homeplace Advie 35th, Penney and James Home Place Farm; 3—Sunmere Pride of TAF, Thornton Angus Farm; 4—Whitney Georgina 2, C. V. Whitney Farms; 5—Eileenmere Pride EE, E. E. Marlin; 6—Eileen Pride of TAF, Thornton Angus Farm; 7—Blackcap Empress R. H. S., Stanford Farms; 8—Elba W. of S. O. 53, Sturdy Oak Farms; 9—Elba Erica of Bartmere, Jimmie Monshaw.

Senior Heifer Calves, (12 shown): 1—Queen of Hartsaw Cove 16th, Hartsaw Cove Farms; 2—Homeplace McHenry Barbara 19th, Penney and James Home Place Farms; 3—Stanford Fannie Bess, Stanford Farms; 4—Homeplace McHenry Barbara 18th, Penney and James Home Place Farms; 5—Enchantress 9th of Shadow Isle, Blugrass Angus Farm; 6—Whitney Elba 116, C. V. Whitney Farms; 7—Eileenmere K. Pride EE, E. E. Marlin; 8—R. H. S. Evergreen, Stanford Farms; 9—Gammer Supreme 5, Supreme Angus Farms; 10—Ernoa of S. O. 53, Sturdy Oak Farms; 11—Mignonetta B. G., Blugrass Angus Farm; 12—Sylview Erica 2, Sylview Angus Farms.

Junior Heifer Calves, (6 shown): 1—Whitney Karama 16, C. V. Whitney Farms; 2—Eileen Queen 7 of TAF, Thornton Angus Farm; 3—Blackcap Lady B. G., Blugrass Angus Farm; 4—Entry, Jack Looney; 5—Emmeline B. G., Blugrass Angus Farm; 6—Eborea Supreme 7, Supreme Angus Farms.

Senior Champion Female: Homeplace Blackcap 102, Penney and James Home Place Farm.

Reserve Senior Champion Female: Blackbird of LAF, Lattus Angus Farm.

Junior Champion Female: Homeplace Portlethen 2d, Penney and James Home Place Farm.

Reserve Junior Champion Female: Queen of Hart-

Shamrock Angus Ranch

Prince Sunbeam 806th

A Great Individual

A Proven Sire

Prince Sunbeam 806th is being mated to a selected cow herd founded on individuality and breeding from the popular and proven families. His calves look great and we invite you to visit Shamrock to inspect them, our brood herd and facilities.

Visitors Always Welcome

Ranch located 10 Miles Southwest of

HOLLIS CROSBY
Owner
CROSBY, MISSISSIPPI

Centreville, Mississippi

JERRY MORROW
Manager

saw Cove 16th, Hartsaw Cove Farms.

Grand Champion Female: Homeplace Blackcap 102, Penney and James Home Place Farm.

Reserve Grand Champion Female: Homeplace Portlethen 2d, Penney and James Home Place Farm.

Get of Sire, (9 shown): 1—Penney and James Home Place Farms; 2—C. V. Whitney Farms; 3—Thornton Angus Farm; 4—Supreme Angus Farm; 5—Stanford Angus Farm; 6—Blugrass Angus Farm; 7—E. E. Marlin; 8—Sturdy Oak Farms; 9—Redland Farms.

Junior Get of Sire, (3 shown): 1—Penney and James Home Place Farms; 2—Stanford Farms; 3—C. V. Whitney Farms.

Pair of Calves, (6 shown): 1—Stanford Farms; 2—Penney and James Home Place Farms; 3—Thornton Angus Farm; 4—C. V. Whitney Farms; 5—Blugrass Angus Farm; 6—Redland Farms.

Pair of Females, (12 shown): 1—Penney and James Home Place Farms; 2—Penney and James Home Place Farms; 3—Thornton Angus Farm; 4—Supreme Angus Farm; 5—Blugrass Angus Farm; 6—Sturdy Oak Farms; 7—Stanford Farms; 8—C. V. Whitney Farms; 9—E. E. Marlin; 10—C. A. Lattus; 11—Redland Farms; 12—Sylview Angus Farms.

Pair of Yearlings, (6 shown): 1—Penney and James Home Place Farms; 2—Blugrass Angus Farm; 3—Thornton Angus Farm; 4—C. V. Whitney Farms; 5—Stanford Farms; 6—E. E. Marlin.

Mid-South Fair

Memphis, Tennessee, September 30th

EXHIBITORS: Lyman Kemmis and Sons, Prophetstown, Illinois; A. C. Mahan Farms, Marianna, Arkansas; Lyon Angus Farm, Olive Branch, Mississippi; Lattus Angus Farms, Hickman, Kentucky; C. V. Whitney Farms, Lexington, Kentucky; Meier Angus Farms, Jackson, Missouri; Ames Plantation, Grand Junction, Tennessee; Double E Angus Farm, Madison, Tennessee; Ridglea Angus Farm, Dickson, Tennessee; Supreme Angus Farms, Eldorado, Illinois; Mississippi State College, State College, Mississippi; Ralph L. Smith, Chillicothe, Missouri; Blugrass Angus Farm, Lancaster, Kentucky; C. L. Patton's Angus Farm, Memphis, Tennessee; W. D. Fishback, Versailles, Kentucky; Harbert Thornton, Brownsville, Tennessee; Penney and James Home Place Farms, Hamilton, Missouri; Berrybrooks Angus Farm, Memphis 8, Tennessee; John G. Rudolph, Newbern, Tennessee.

JUDGE: Professor A. E. Darlow, Stillwater, Okla.

BULLS:

Two Year Old Bulls, (6 shown): 1—Black Bardomere GA, W. D. Fishback; 2—Supreme Commander, Supreme Angus Farms; 3—Prince Sunmere 10 of TAF, Harbert Thornton; 4—MAF Blackcapmere 100th, Meier Angus Farms; 5—Black Peer 43d of Gilnockie, Blugrass Angus Farm; 6—Berrybrooks Black Envious, Berrybrooks Angus Farm.

Merry Christmas

EDGAR of NEWHOUSE

★ Imported

One of the top imported bulls in this country. One of his daughters sold in the H & L Fall Sale at New Jersey for $9,000. Another sold in the Hays Ranch Dispersion for $8,000. Two of his daughters sold in the Chicago Show Window Sale . . . one for $6,000 and the other for $7,000.

★ Remember we have Popular Families such as Gammer, Cherry Blossom, Witch of Endor, Georgina, Ballindalloch Jilt, Erica Marie, Tillyfour Ruth, Blueblood Lady, Zara, Eulima, Portlethen Lucy, Black Jestress, Blackcap Empress, Miss Burgess, Juana Erica and many others.

★ EILEENMERE W. 484th

Grandson of Eileenmere 500th

★ We have some real bulls by Edgar of Newhouse. Also some real thick, low-set calves coming on by Black Knight 75th of Angus Valley and Eileenmere W. 484th.

★

BLACK KNIGHT 75th of A. V.

$10,000 Son of the "28th"

from

★ STUDER ANGUS FARM

BEN G. STUDER WESLEY, IOWA

Senior Yearling Bulls, (7 shown): 1—Whitneymere 34, C. V. Whitney Farms; 2—Homeplace Eileenmere 419th, Penney and James Home Place Farms; 3—Homeplace Eileenmere 489th, Penney and James Home Place Farms; 4—Arkonian 3298th, Ridglea Angus Farm; 5—AP Prince Envious 62d, Ames Plantation; 6—Lyon Prince Eric Envoy, Lyon Angus Farm; 7—Berrybrooks Black Bonanza, Berrybrooks Angus Farm.

Junior Yearling Bulls, (6 shown): 1—Homeplace Eileenmere 545, Penney and James Home Place Farms; 2—AP Prince Envious 64th, Ames Plantation; 3—Whitneymere 112, C. V. Whitney Farms; 4—Eileenmere 10 of TAF, Harbert Thornton; 5—MAF Blackcapmere 101st, Meier Angus Farms; 6—Black Bonanza 18, Berrybrooks Angus Farm.

Summer Yearling Bulls, (16 shown): 1—Homeplace Eileenmere 552d, Penney and James Home Place Farms; 2—Prince Peer RLS, Ralph L. Smith; 3—Prince M. S., Blugrass Angus Farm; 4—Lyon Prince Envoy 100th, Lyon Angus Farm; 5—AP Berrybrooks Prince, Ames Plantation; 6—Black Knight 5 SC, Moncier, Sugar Camp; 7—Homeplace Eileenmere 568th, Penney and James Home Place Farms; 8—Prince Peer B. G. 10th, Blugrass Angus Farm; 9—Erin Bardolier GA, W. D. Fishback; 10—Whitneymere 113, C. V. Whitney Farms; 11—MSC Eileenmere 2, Mississippi State College; 12—Berrybrooks Prince Envious, Berrybrooks Angus Farm; 13—Eileenmere MM, A. C. Mahan Farms; 14—MAF Blackcapmere 103d, Meier Angus Farms; 15—MAF Blackcap 555, Meier Angus Farms; 16—AP Evader 2d, Ames Plantation.

Senior Bull Calves, (9 shown): 1—Prince Peer 12 RLS, Ralph L. Smith; 2—Whitneymere 115, C. V. Whitney Farms; 3—Homeplace Eileenmere 596th, Penney and James Home Place Farms; 4—Black Prince W. 103, Walters and Fishback; 5—Lyon Prince Envoy 105th, Lyon Angus Farm; 6—Blackcap Bardolmere GA 3d, W. D. Fishback; 7—AP Prince Envious 78th, Ames Plantation; 8—MAF Blackcapmere 200th, Meier Angus Farms; 9—Berrybrooks Black Bonanza 18th, Berrybrooks Angus Farm.

ANGUS WIN CHICAGO SHOW—Grand champion load at the 1954 Chicago Feeder Cattle Sale was this group of Aberdeen-Angus steers entered by C. E. and Ida Tupps of Aurora, Colorado. The animals later sold at 46 cents per pound to Leroy Keesling, Muncie, Indiana. The show and sale were held at the Union Stock Yards, October 30 and 31.

FARNAM
CHUTE GATE
PORTABLE OR PERMANENT Installation In Any Opening!
Enables you to quickly restrain and safely hold animals for **inspection, treatment, dehorning, vaccination, ear marking,** etc. Makes cattle handling easier, safer, faster. Every stock farm needs and should have this low-cost stock-holding gate.
Accept This "FREE TRIAL" OFFER
Try this Gate at our risk! Write for Illustrated Literature and "30-Day Trial Plan"
Farnam Co., Dept. 2 Omaha, Nebr.

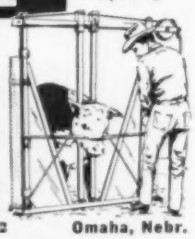

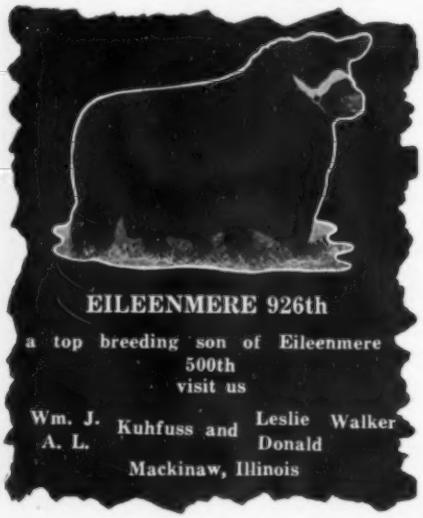
EILEENMERE 926th
a top breeding son of Eileenmere 500th
visit us
Wm. J. Kuhfuss and Leslie Walker
A. L. Donald
Mackinaw, Illinois

Junior Bull Calves, (9 shown): 1—AP Prince Envious 86th, Ames Plantation; 2—Prince Peer 15 RLS, Ralph L. Smith; 3—Prince Sunmere 14 of TAF, Harbert Thornton; 4—Whitneymere 83, C. V. Whitney Farms; 5—Black Prince W. 44, Walters and Fishback; 6—Berrybrooks Evader, Berrybrooks Angus Farm; 7—Black Bardolier 4th of G'Town, C. L. Patton; 8—G'Town Pride of Aberdeen, C. L. Patton; 9—Prince Peer B. G. 30, Blugrass Angus Farm.

Senior Champion Bull: Whitneymere 34, C. V. Whitney Farms.

Reserve Senior Champion Bull: Black Bardomere GA, W. D. Fishback.

Junior Champion Bull: Homeplace Eileenmere 552d, Penney and James Home Place Farms.

Reserve Junior Champion Bull: Prince Peer RLS, Ralph L. Smith.

Grand Champion Bull: Whitneymere 34, C. V. Whitney Farms.

Reserve Grand Champion Bull: Homeplace Eileenmere 552d, Penney and James Home Place Farms.

Three Bulls, any age, (11 shown): 1—Penney and James Home Place Farms; 2—C. V. Whitney Farms; 3—Ralph L. Smith; 4—Penney and James Home Place Farms; 5—Ames Plantation; 6—W. D. Fishback; 7—Lyon Angus Farm; 8—Harbert Thornton; 9—Blugrass Angus Farm; 10—Meier Angus Farms; 11—Berrybrooks Angus Farm.

Two Bulls, any age, (12 shown): 1—Penney and James Home Place Farms; 2—C. V. Whitney Farms; 3—Ralph L. Smith; 4—Penney and James Home Place Farms; 5—Ames Plantation; 6—Ralph L. Smith; 7—Lyon Angus Farm; 8—Double E Angus Farm; 9—Blugrass Angus Farm; 10—Harbert Thornton; 11—Meier Angus Farms; 12—Berrybrooks Angus Farm.

HEIFERS:

Two Year Old Heifers, (10 shown): 1—Homeplace Blackcap 99th, Penney and James Home Place Farm; 2—Cole's Enchantress, Meier Angus Farms; 3—Lyon Barb Blackbird, Lyon Angus Farm; 4—Blackcap Bessie 23d of EWT, Supreme Angus Farms; 5—Eisa 3 of Shadow Isle, Ralph L. Smith; 6—Ballindalloch Gill GAF, Ames Plantation; 7—Sunmere Pensive Lady of TAF, Harbert Thornton; 8—Blazerica 8th of Supreme, Supreme Angus Farms; 9—Marydale Pride Lady, Ridglea Angus Farms; 10—Shelby's H. M. Lora, John G. Rudolph.

Senior Yearling Heifers, (7 shown): 1—Homeplace Blackcap 192d, Penney and James Home Place Farms; 2—Bonnie Queen RLS, Ralph L. Smith; 3—Mahan's Witch, A. C. Mahan Farms; 4—Lady Pride, Ridglea Angus Farms; 5—Berrybrooks Katinka, Berrybrooks Angus Farm; 6—Eina Eileen A. 3, John G. Rudolph; 7—Blazovette of Supreme, Supreme Angus Farms.

Junior Yearling Heifers, (12 shown): 1—Homeplace Portlucy 2d, Penney and James Home Place Farms; 2—Miss Juana 2 RLS, Ralph L. Smith; 3—Eileen Queen of TAF, Harbert Thornton; 4—Elba Erica C., Ridglea Angus Farms; 5—Elko Pridette 3d, Blugrass Angus Farm; 6—Lyon Pure Pride 10th, Lyon Angus Farm; 7—AP Elvena 2d, Ames Plantation; 8—Pride MM, A. C. Mahan Farms; 9—Berrybrooks Bonny Block, Berrybrooks Angus Farm; 10—Blazoline 2d of Supreme, Supreme Angus Farms; 11—Miss Burgess of Ridglea 6th, Ridglea Angus Farms; 12—MAF Eline, Meier Angus Farms.

Summer Yearling Heifers, (14 shown): 1—Homeplace Advie 35th, Penney and James Home Place Farms; 2—Lyon Edella F. L., Lyon Angus Farm; 3—Bandoline RLS, Ralph L. Smith; 4—Pridemere R. C. 2d Blackcap, Blugrass Angus Farm; 5—Whitney Georgina 2d, C. V. Whitney Farms; 6—Sunmere Pride of TAF, Harbert Thornton; 7—AP Buxom Balna, Ames Plantation; 8—Ridglea Queen 4th, Ridglea Angus Farms; 9—Pridemere of MSC, Mississippi State College; 10—Blackbird 15th of Ridglea, Ridglea Angus Farms; 11—Ames Plantation Bette B., Berrybrooks Angus Farm; 12—Erica W. 73, Walters and Fishback; 13—Burgess Miss 127, A. C. Mahan Farms; 14—Berrybrooks Pride Marshall, Berrybrooks

Senior Heifer Calves, (16 shown): 1—Miss Blackcap 3 RLS, Ralph L. Smith; 2—Whitney Elba 116, C. V. Whitney Farms; 3—Homeplace McHenry Barbara 18, Penney and James Home Place Farms; 4—Enchantress 9th of Shadow Isle, Blugrass Angus Farm; 5—McHenry Blackcap W. 113, Walters and Fishback; 6—Homeplace McHenry Barbara 19, Penney and James Home Place Farms; 7—AP Milva's Lady, Ames Plantation; 8—Eisa T. Erica 7th of Ridglea, Ridglea Angus Farms; 9—Gammer Supreme 5th, Supreme Angus Farms; 10—Mignonetta B. G., Blugrass Angus Farm; 11—Lyon Fair Edella, Lyon

Mrs. R. T. and "Mel" W. Davis

ANNUAL PRODUCTION SALE

Saturday, January 15, 1955 at the farm near Brighton, Colorado

Selling 8 Bulls • 80 Females

4 of the bulls are sired by Homeplace Eileenmere 115th—his sons have proven popular, both in the Penney and James sales and in our sale.

4 of the bulls are sons of Prince of Red Gate 19th—the kind that prove the "19th" an outstanding sire.

HOMEPLACE EILEENMERE 115th—The record priced bull at auction. Sire of the Reserve Grand Champion Female at the 1953 International. 4 Sons and 40 Daughters sell, and many females will carry his service.

Also featuring the service of:

PRINCE of RED GATE 19th →

Our sale will be held on the first day of the National Western Livestock Exposition at Denver. Following is the schedule of Angus events at the Denver Show:

Jan. 16—Judging of sale cattle and all pens of bulls.
Jan. 17—Steer Show in the morning; breeding show begins at 10:00 a. m. and continues through January 18th.
Jan. 18—Evening—Sale of purebred females.
Jan. 19—Morning—Sale of purebred bulls on the Hill.
Jan. 19—Afternoon—Sale of pens of bulls in the Yards.

Come to Denver and start an eventful week with our Sale.

For Catalogs, address J. B. McCorkle, Sale Manager, Smithville, Missouri.

For Reservations, address Mel W. Davis, Wheatridge, Colorado.

Write Early for Catalogs and Hotel Reservations.

FAMILIES: This herd has long been noted for top females carrying preferred family lines. We again divide our top productions with you.

The families include 2 El-Jon Eriannas with the International Grand Champion Erianna B. 6th close up in the tabulations; there is a Sunbeam Barbarosa—we believe she is the greatest Barbarosa since the foundation cow Barbara of Rosemere 100th; other families include 12 of the famous Davis Blackbirds. Also selling are Ballindalloch Jilts; Ballindalloch Georginas; Black Jestress; Gammers; Blueblood Ladies; Edwinas; Karamas; Anoka Barbara Rose; Miss Miniver; Juanas; McHenry Barbaras; Maid of Bummers; Blackcap Empress; Hartley Missies; Petunias; Emslie Eriannas; Hartley Elines; Hartley Edellas; Effies; Blackcap Bessies; and other desired families.

• • • •

THE 80 FEMALES are sired by the following bulls:

40 are by Homeplace Eileenmere 115th; 10 are by Prince of Red Gate 19th; 10 are by Blakeford Bardolier; 12 are by Black Bardolier D. 7th; 4 are by Prince Juan of Red Gate; 1 is by Black Bardolier of DenMor.

Service Bulls include Homeplace Eileenmere 115th, Prince of Red Gate 19th, Black Bardolier D. D. 118th, and P. J. Eileenmere D. D. 14th.

←HOMEPLACE EILEENMERE 115th

There will be 50 selected open heifers.

PRINCE of RED GATE 19th—A very popular son of the imported Prince of Rowley and from the many times Champion Blackbird 2d of Red Gate cow. This bull's first calves are sensational. 4 sons and 10 daughters sell, and females will be bred to him.

SALE HEADQUARTERS—COSMOPOLITAN HOTEL, Denver, Colorado

AUCTIONEERS: Roy G. Johnston and Hamilton James

Mrs. R. T. and "Mel" W. Davis, owners • Wheatridge, Colorado

"BOB" DUNNETT, Cattle Superintendent

(Just out of Denver)

Angus Farm; 12—Queen of Glen Airy, W. D. Fishback; 13—Evekin of Supreme, Supreme Angus Farms; 14—Burgess Miss 129, A. C. Mahan Farms; 15—Miss Elba of G'Town, C. L. Patton; 16—Ames Plantation Juniper B., Berrybrooks Angus Farm.

Junior Heifer Calves, (13 shown): 1—Whitney Karama 16, C. V. Farms; 2—Judy 3 RLS, Ralph L. Smith; 3—AP Bertilda 4th, Ames Plantation; 4—Edwina 4 RLS, Ralph L. Smith; 5—Ereisa GA 7th, W. D. Fishback; 6—Entry, Berrybrooks Angus Farm; 7—AP Barona 2d, Ames Plantation; 8—Pauline M. 14, A. C. Mahan Farms; 9—G'Town Miss Burgess 2d, C. L. Patton; 10—Ebores Supreme 7th, Supreme Angus Farms; 11—Ridglea Lady Eulima 2d, Ridglea Angus Farms; 12—Emmeline B. G., Blugrass Angus Farm; 13—Eileen Queen 7 of TAF, Harbert Thornton.

Senior Champion Female: Homeplace Blackcap 102, Penney and James Home Place Farms.

Reserve Senior Champion Female: Bonnie Queen RLS, Ralph L. Smith.

Junior Champion Female: Miss Blackcap 3 RLS, Ralph L. Smith.

Reserve Junior Champion Female: Homeplace Advie 35, Penney and James Home Place Farms.

Grand Champion Female: Homeplace Blackcap 102, Penney and James Home Place Farms.

Reserve Grand Champion Female: Bonnie Queen RLS, Ralph L. Smith.

Get-of-Sire, (11 shown): 1—Penney and James Home Place Farms; 2—Ralph L. Smith; 3—C. V. Whitney Farms; 4—Supreme Angus Farm; 5—Ames Plantation; 6—Lyon Angus Farm; 7—Harbert Thornton; 8—Meier Angus Farms; 9—Walters and Fishback; 10—Ames Plantation 11—Ridglea Angus Farm.

Junior Get-of-Sire, (10 shown): 1—C. V. Whitney Farms; 2—Ralph L. Smith; 3—Ames Plantation; 4—Penney and James Home Place Farms; 5—Walters and Fishback; 6—Blugrass Angus Farm; 7—Ridglea Angus Farm; 8—W. D. Fishback; 9—Berrybrooks Angus Farm; 10—C. L. Patton's Angus Farm.

Pair of Calves, (9 shown): 1—Ralph L. Smith; 2—Ames Plantation; 3—C. V. Whitney Farms; 4—Penney and James Home Place Farms; 5—Ralph L. Smith; 6—Walters and Fishback; 7—W. D. Fishback; 8—Berrybrooks Angus Farm; 9—C. L. Patton's Angus Farm.

Pair of Females, (14 shown): 1—Ralph L. Smith; 2—Penney and James Home Place Farms; 3—C. V. Whitney; 4—Penney and James; 5—Lyon Angus Farm; 6—Ralph L. Smith; 7—Ames Plantation; 8—Harbert Thornton; 9—Supreme Angus Farm; 10—A. C. Mahan Farms; 11—Ames Plantation; 12—W. D. Fishback; 13—Ridglea Angus Farms; 14—Berrybrooks Angus Farm.

Pair of Yearlings, (8 shown): 1—Penney and James; 2—Ralph L. Smith; 2—Lyon Angus Farm; 4—Ames Plantation; 5—Blugrass Angus Farm; 6—C. V. Whitney Farms; 7—W. D. Fishback; 8—Berrybrooks Angus Farm.

Ohio Aberdeen-Angus Breeders' Association State Show

Kenton, Ohio, September 30th

EXHIBITORS: Angus Pine Farms, Ada, Ohio; Curtis Balthaser and Son, Spencerville, Ohio; Bard-A-Beams Angus Farm, Ada, Ohio; Bee-Mac Farm, Ostrander, Ohio; Big Ridge Farms, Foster, Ohio; Richard J. Biery and Sons, Lima, Ohio; James Brunbaugh, Atwater, Ohio; Burrwood Farm, Marion, Ohio; Calcutta Farms, East Liverpool, Ohio; Miles R. Chester, Chillicothe, Ohio; L. E. Clark and Sons, Van Wert, Ohio; Arby Cramer, Richwood, Ohio; John F. Cuber, Amlin, Ohio; Lyman Davis and Son, Lewistown, Ohio; Deercreek Angus Farms, Williamsport, Ohio; Carlton Diefenthaler and Sons, Curtice, Ohio; Do-Je-Rae Farms, Springfield, Ohio; DenMor Farms, Wilmington, Ohio; E. J. Duprey and Sons, Marion, Ohio; Duprey and Lepp, Marion, Ohio; Elm Shade Farms, Ashville, Ohio; Gallogly Brothers, Chandlersville, Ohio; Goodfellow Homestead Farms, Springfield, Ohio; Jesse Hagler and Sons, Bloomingburg, Ohio; G. P. Hanna and Son, Kenton, Ohio; Indian Creek Farms, Canfield, Ohio; Hockland Farms, Plain City, Ohio; Don Holland, Cardington, Ohio; Paul Houk and Son, Richwood, Ohio; Jo-Ed Farms, Urbana, Ohio; G. H. June, Greenwich, Ohio; R. C. Krantz and Son, Lodi, Ohio; Lesdale Farm, Van Wert, Ohio; Littleton & Son, Kenton, Ohio; Rowe C. Littleton, Kenton, Ohio; Herman T. Lotz and Son, Dunkirk, Ohio; Dale L. Lude, Belmont, Ohio; McCabe & Thatcher, Delphos, Ohio; Carl Mack, Wapakoneta, Ohio; Lloyd Matteson, Richwood, Ohio; Meadow Lane Farm, Van Wert, Ohio; John Miller, Luckey, Ohio; Oscar Murphy and Sons, Morral, Ohio; Paul L. Nelson, Spring Valley, Ohio; Red Manor Angus Farm, West Alexandria, Ohio; Re-Dora Angus Farm, Alger, Ohio; N. C. and G. E. Schroeder, Belle Center, Ohio; Milo M. Shaw Farms, Uniopolis, Ohio; W. T. Shaw Farms, Williamsport, Ohio; Robert W. Sidley, Madison, Ohio; Guy E. Smith, South Charleston, Ohio; Raymond G. Stenman, Van Wert, Ohio; Turkana Farms, East Liverpool, Ohio; Kenneth Van Zant, Richwood, Ohio; Warner Grove Farms, Greenville, Ohio; Wayne Knolls Farm, Marshallville, Ohio; Wayview Farms, Hebron, Ohio; Charles P. Whittlesey, Atwater, Ohio; John E. Wise, Burbank, Ohio; E. T. Woodruff and Sons, Urbana Ohio.

JUDGE: J. B. McCorkle, Smithville, Missouri

Two Year Old Bulls, (5 shown): 1—Bard-A-Beam's Prince Envious 6th, Bard-A-Beams Angus Farm; 2—Elm Shade Pride Eric 9th, Elm Shade Farms; 3—Eileenmere W. G. 68th, Warner Grove Farms; 4—G. H. F. Prince Eric 53d, Goodfellow Homestead Farms; 5—Prince Peer 110th of Den-Mor, DenMor Farms.

Senior Yearling Bulls, (14 shown): 1—Ankonian 352 8th, McCabe and Thatcher; 2—Bardoliermere of Annendale, Herman T. Lotz and Son; 3—Presars Eileenmere 3, Lyman Davis and Son; 4—Eileenmere W. G. 10th, Warner Grove Farms; 5—Eileenmere 1050 C. B. S., Curtis Balthaser and Son; 6—Juanamere 14-1st, Jesse Hagler and Sons; 7—Bard-A-Beams Prince Eric, Bard-A-Beams Angus Farm; 8—Valley Vue Evergreen, John E. Wise; 9—Eileenmere 43 M. L. F., Meadow Lane Farm; 10—Bardolier of Indian Creek 35th, Indian Creek Farms; 11—Bardolier of Portage, Chas. P. Whittlesey; 12—Milmere Grenadier 6th, John Miller; 13—Chanwood Prince 249, Dale L. Lude; 14—C. C. Eileenmere 1062d, Oscar Murphy and Sons.

Junior Yearling Bulls, (8 shown): 1—Ankonian 3550, DenMor Farms; 2—Jo-Eds Bummer Elite, Jo-Ed Farms; 3—Elm Shade Eric 10th, Elm Shade Farms; 4—Blackbird Bardolier H. 19th, Jesse Hagler and Sons; 5—Bardoliermere Envious, Wayview Farms; 6—Eileenmere W. G. 602d, Warner Grove Farms; 7—Bardolier of Maplewood, Chas. P. Whittlesey; 8—Hartley Eline Bardolier, Arby Cramer.

Summer Yearling Bulls, (15 shown): 1—Blackbird Bardolier H. 21st, Jesse Hagler and Sons; 2—G. H. F. Prince Eric 60th, Goodfellow Homestead Farms; 3—Eileenmere E. T., E. T. Woodruff and Sons; 4—Baron Revolt 2d, Wayview Farms; 5—G. H. F. Prince Eric 59th, Goodfellow Homestead Farms; 6—Deep Valley H. P. 182, Arby Cramer; 7—Jefferson Eric, Turkana Farms; 8—Missie Boy of T. F., Turkana Farms; 9—Chanwood Eileenmere C., John F. Cuber; 10—Prince 8th of M. S. F., Milo M. Shaw Farms; 11—Big Ridge Grenadier 34th, Big Ridge Farms; 12—Duke of Spring Grove, D. B. Holland; 13—Sportsman Blackboy, Re-Dora Angus Farms; 14—Eric S. 2d, Guy E. Smith; 15—Valley Vue Belinda 2, John E. Wise.

Senior Bull Calves, (15 shown): 1—Pridemere J. T., Calcutta Farms; 2—Prince Den-Mor 752, DenMor Farms; 3—Eileenmere W. G. 143d, Warner Grove Farms; 4—Bardoliermere G. B. 14, Gallogly Brothers; 5—Black Bardolier 11th of C. F., Miles R. Chester; 6—Eileenmere W. G. 147th, Warner Grove Farms; 7—Erica's Bardolier H. 14th, Jesse Hagler and Sons; 8—Bardolier 3d of Portage, James Brumbaugh; 9—Bard-A-Beams Envious, Bard-A-Beams Angus Farms; 10—G. H. F. Prince Eric, Goodfellow Homestead Farms; 11—Elm Shade Pride Eric 11th, Elm Shade Farms; 12—Prince G. 2 of M. S. F., Milo M. Shaw Farms; 13—Eric Revolt S. 2d, Guy E. Smith; 14—Deep Valley H. P. 4th, Kenneth Van Zant; 15—Milmere Grenadier 8th, John Miller.

Murfreesboro, Tennessee December 25, 1954

(The Hoover Angus are all inside at the Christmas Party!)

Merry Christmas!!

Junior Bull Calves, (9 shown): 1—G. H. F. Prince Eric, Goodfellow Homestead Farms; 2—Prince Den-Mor 407th, DenMor Farms; 3—Prince Den-Mor 753d, Den Mor Farms; 4—Bardoliermere 2d of W. G., Wayview Farms; 5—Prince 9th of M. S. F., Milo M. Shaw Farms; 6—Evergreen Eric S., Guy E. Smith; 7—Prince G. 7th of M. S. F., Milo M. Shaw Farms; 8—Valley Vue Juana 1, John E. Wise; 9—Pride Eric S., Guy E. Smith.

Senior Champion Bull: Bard-A-Beam's Prince Envious 6th, Bard-A-Beams Angus Farm.

Reserve Senior Champion Bull: Ankonian 352 8th, McCabe and Thatcher.

Junior Champion Bull: Ankonian 3550th, DenMor Farms.

Reserve Junior Champion Bull: Blackbird Bardolier H. 21st, Jesse Hagler and Sons.

Grand Champion Bull: Bard-A-Beam's Prince Envious 6th, Bar-A-Beams Angus Farm.

Reserve Grand Champion Bull: Ankonian 3550th, DenMor Farms.

Three Bulls, any age, (9 shown): 1—Goodfellow Homestead Farms; 2—DenMor Farms; 3—Bard-A-Beams Angus Farm; 4—Jesse Hagler and Sons; 5—Warner Grove Farms; 6—Elm Shade Farms; 7—Wayview Farms; 8—Guy E. Smith; 9—John E. Wise.

Two Bulls, any age, (12 shown): 1—Bard-A-Beams Angus Farm; 2—Goodfellow Homestead Farms; 3—DenMor Farms; 4—Jesse Hagler and Son; 5—Warner Grove Farms; 6—Warner Grove Farms; 7—Elm Shade Farms; 8—Turkana Farms; 9—Wayview Farms; 10—Guy E. Smith; 11—Guy E. Smith; 12—James Brumbaugh.

HEIFERS:

Two Year Old Heifers, (16 shown): 1—Waynes Blackcap 7th, Gallogly Brothers; 2—Queen 4 of C. F., Milo R. Chester; 3—Elba Finlarig W. G. 8th, Warner Grove Farms; 4—Ela Lass C. 2d, L. E. Clark and Sons; 5—Elaine of C. F., Milo R. Chester; 6—Milmere Lady Favorite, John Miller; 7—Jilt of Wagner 6th, Herman T. Lotz and Son; 8—Blackcap Bessie 2 of R. A. F., Burrwood Farm; 9—Antelope W. G. 2d, Warner Grove Farms; 10—Pines Blackcap 30, Re-Dora Angus Farm; 11—Pride Bandolier G., Wayview Farms; 12—Miss Blackcap Beam, Robert W. Sidley; 13—Waynes Eulima 3d, John E. Wise; 14—Elm Shade's Blackbird 10th, Elm Shade Farms; 15—Elva Erica 7th S. & S., N. C. & G. E. Schroeder; 16—Georgina of Fulton, Angus Pine Farms.

Senior Yearling Heifers, (15 shown): 1—Erica 26th of Homestead, Goodfellow Homestead Farms; 2—Barbara McHenry W. G. 16th, Warner Grove Farms; 3—Juana Erica T 2d CF, Calcutta Farms; 4—Elm Shade's Beauty 4, Elm Shade Farms; 5—Enchantress W. G. 17th, Warner Grove Farms; 6—Enchantresss C. F. 33d, Miles R. Chester; 7—McHenry Blackcap 2d of RL, Rowe C. Littleton; 8—Mack's Blackbird, Carl Mack; 9—Pride Princess 3d MLF, Meadow Lane Farm; 10—Blackbird 10th of W. V., Wayview Farms; 11—Barbara Rose of Indian Creek 12th, Indian Creek Farm; 12—Thorny Brook Pride Beauty 22d, Haven Anstead; 13—Blackcap of Burrwood, Burrwood Farm; 14—Eulima of Lodi 5th, R. C. Krantz & Son; 15—Lucy LT, Littleton & Son.

Junior Yearling Heifers, (28 shown): 1—Wayne's Mulben Pride, Gallogly Brothers; 3—Elm Shade's Rose, Elm Shade Farms; 4—Hagler's Blackbird 44th, Jesse Hagler and Sons; 5—Elaine W. G. 40th, Warner Grove Farms; 6—Hagler's Blackbird 44th, Jesse Hagler and Sons; 7—Juana Erica 6th of Homestead, Goodfellow Homestead Farms; 8—Milmere Erica 3d, John Miller; 9—Blackcap Missie A. G., Richard J. Biery and Sons; 10—Enchantress Evamere 2d of M. L. F., Meadow Lane Farm; 11—Jo-Eds Blackbird, Jo-Ed Farms; 12—Edella 7 of Goose Creek, Lloyd Matteson; 13—Blackcap Missie of T. F., Turkana Farms; 14—Black Lassie of Red Manor, Red Manor Angus Farm; 15—Blackcap Velvet W. G. 9th, Warner Grove Farms; 16—Barbara 2d of Big Ridge, Big Ridge Farms; 17—Ever of C. F., Miles R. Chester; 18—Eline 53d of Rickwood, Arby Cramer; 19—Miss Burgess 3d of R. L., Rowe C. Littleton; 20—S. G. Blackcap Eileen 20th, Hermon T. Lotz and Son.

Summer Yearling Heifers, (25 shown): 1—Elaine W. G. 42d, Warner Grove Farms; 2—Barbara of Den-Mor 17th, DenMor Farms; 3—Hagler's Blackcap 34th, Jesse Hagler & Sons; 4—Miss Burgess GB 3d, Gallogly Bros.; 5—Blackcap Velvet 2d of W. F., E. T. Woodruff & Sons; 6—W. F. Blackbird 6th, E. T. Woodruff & Sons; 7—Witch of Indian Creek 3d, Indian Creek Farm; 8—Platinum Pride 3d MLF, Meadow Lane Farm; 9—Entry, Big Ridge Farms; 10—Entry, Big Ridge Farms; 11—Blackbird 14th of WV, Wayview Farms; 12—Tawa Princess Burgess, Lloyd Matteson; 13—Eulima of Chester Farm, Miles R. Chester; 14—Blackcap Missie 2d of G. H. F., Goodfellow Homestead Farms; 15—Blackbird of Indian Creek, Indian Creek Farm; 16—Elba of Indian Creek 3d, Indian Creek Farm; 17—Barbara of Annendale, Herman T. Lotz & Son; 18—Peggy Pride LL-D2, Lyman Davis & Son; 19—Lady McBlackcap 3d, Oscar Murphy & Sons; 20—Raverna Blackbird 2d, Raymond G. Stemen.

Senior Heifer Calves, (29 shown): 1—Elaine 10th of Homestead, Goodfellow Homestead Farms; 2—Miss Burgess CF, Calcutta Farms; 3—Bard-A-Beams Evergreen, Bard-A-Beams Angus Farm; 4—Blackbird Lady GB 3d, Gallogly Bros.; 5—Pride 3d of D & L, Duprey & Lepp; 6—Elm Shade's Blackbird 12th, Elm Shade Farms; 7—Miss Burgess of I. C. 33d, Indian Creek Farm; 8—Elgon Eileenmere, E. J. Duprey &

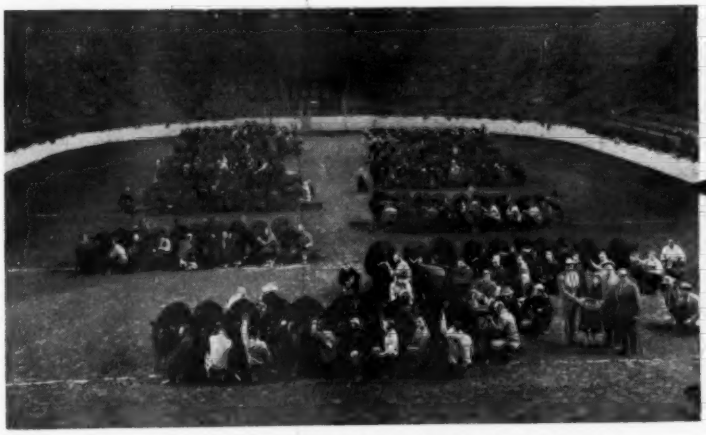

BEST TEN HEAD ANGUS 1954 NATIONAL WESTERN

49TH ANNUAL
NATIONAL WESTERN
STOCK SHOW
• HORSE SHOW • RODEO
DENVER • JANUARY 14-22

"THE WEST'S MOST USEFUL LIVESTOCK EVENT!"

FEATURING:
The Nation's Finest Aberdeen-Angus in
Feeder Cattle Shows, Breeding Shows and Sales

plus
- Quarter Horses, Palominos, Arabians and Thoroughbred Horses
- Sheep, Hog, Poultry, Rabbit and Seed Shows
- 4-H and FFA Fat Steers, Fat Barrows and Fat Lambs

START THE 1955 SEASON BY EXHIBITING AT:

• PHOENIX • DENVER • FORT WORTH

★ 18 MATINEE AND EVENING HORSE SHOW AND RODEO PERFORMANCES

FOR FULL INFORMATION
Premium Book, Outline of Events Folder, Entry Forms, Tickets, WRITE:

NATIONAL WESTERN STOCK SHOW
John T. Caine, III, Gen. Mgr.
Stockyards Station
Denver 16, Colorado

America's NEWEST and FINEST!

FARNAM "SURE-HOLD" CALF TABLE

The "SAFETY FIRST" Calf Table... Takes a firm hold on calf. Quickly confines it *without danger of injury* to calf or operator. Adjusts to fit any size calf up to 400 lbs. **Reversible** for either left or right hand branding. Simplified "one-man operation". Many improved new features!

Accept This "FREE TRIAL" Offer

Try the "Sure Hold" Calf Table **at our risk!** Write for Illustrated Literature and "30-Day Trial Plan".

Farnam Co., Dept. 2 Omaha, Nebr.

Sons; 9—Pride 7th of WV, Wayview Farms; 10—Blackbird 15th of WV, Wayview Farms; 11—Milmere Lady Favorite 2d, John Miller; 12—Queen Jonie LD 6th, Lyman Davis & Son; 13—Elaine of M. S. F., Milo M. Shaw Farms; 14—Etna of Den-Mor 2d, Den Mor Farms; 15—Bard-A-Beams Blackcap 6th, Bard-A-Beams Angus Farm; 16—Deep Valley Blueblood Lady, Carlton Diefenthaler & Sons; 17—Zara M. S. F., Milo M. Shaw Farms; 18—Elba Erica S., Guy E. Smith; 19—Tawa Witch, Lloyd Matteson; 20—Lady Ida 2d CF, Calcutta Farms.

Junior Heifer Calves, (13 shown): 1—Eline 3d, Turkana Farms; 2—Fannie Bess of Den-Mor 14th, DenMor Farms; 3—Blackcap of Elgon 19th, E. J. Duprey & Sons; 4—Queenmere Lady G. B. 3d, Gallogly Bros.; 5—Barbara McHenry of M. S. F. 2d, Milo M. Shaw Farms; 6—Blackbird Ruth S. 5th, Guy E. Smith; 7—Bard-A-Beam's Erica 5th, Bard-A-Beams Angus Farm; 8—Jo-Eds Blackcap 22d, Jo-Ed Farms; 9—Erica's Irene 4th of W. V., Wayview Farms; 10—Bardolier's Blackbird JY, Joe-Ed Farms; 11—Ankonian's Barrymore of M. W., McCabe & Thatcher; 12—Entry, Elm Shade Farm; 13—Valley Vue Burgess, John E. Wise.

Senior Champion Female: Erica 26th of Homestead, Goodfellow Homestead Farms.

Reserve Senior Champion Female: Barbara McHenry W. G. 16th, Warner Grove Farms.

Junior Champion Female: Elaine W. G. 42d, Warner Grove Farms.

Reserve Junior Champion Female: Elaine 10th of Homestead, Goodfellow Homestead Farms.

Grand Champion Female: Erica 26th of Homestead, Goodfellow Homestead Farms.

Reserve Grand Champion Female: Elaine W. G. 42d, Warner Grove Farms.

Get of Sire, (8 shown): 1—Jess Hagler & Sons; 2—Elm Shade Farm; 3—Gallogly Bros.,; 4—Goodfellow Homestead Farms; 5—Warner Grove Farms; 6—Indian Creek; 7—Miles R. Chester; 8—Guy E. Smith.

Junior Get-of-Sire, (5 shown): 1—Goodfellow Homestead Farms; 2—Calcutta Farms; 3—Bard-A-Beams Angus Farm; 4—Gallogly Bros.; 5—Guy E. Smith.

Pair of Calves, (12 shown): 1—Calcutta Farms; 2—Goodfellow Homestead Farms; 3—DenMor Farms; 4—Bard-A-Beams Angus Farm; 5—Gallogly Bros.; 6—Wayview Farms; 7—Elm Shade Farm; 8—John Miller; 9—James Brumbaugh; 10—Guy E. Smith; 11—Guy E. Smith; 12—John E. Wise.

Pair of Females, (10 shown): 1—Warner Grove Farms; 2—Goodfellow Homestead Farms; 3—Calcutta Farms; 4—Jesse Hagler & Sons; 5—Bard-A-Beams Angus Farm; 6—DenMor Farms; 7—Miles R. Chester; 8—E. T. Woodruff & Sons; 9—Elm Shade Farm; 10—Gallogly Bros.

Pair of Yearlings, (14 shown): 1—DenMor Farms; 2—Goodfellow Homestead Farms; 3—Jesse Hagler & Sons; 4—Warner Grove Farm; 5—E. T. Woodruff & Sons; 6—Bard-A-Beams Angus Farm; 7—Jo-Ed Farms; 8—Jesse Hagler & Sons; 9—Elm Shade Farm; 10—Wayview Farms; 11—Don Holland; 12—R. B. Cramer; 13—Guy E. Smith; 14—John E. Wise.

Produce of Dam, (13 shown): 1—Warner Grove Farms; 2—Elm Shade Farm; 3—Meadow Lane Farm; 4—Miles R. Chester; 5—Wayview Farms; 6—Bard-A-Beams Angus Farm; 7—Wayview Farms; 8—John Miller; 9—Jo-Ed Farms; 10—Jo-Ed Farms; 11—John E. Wise; 12—Dale L. Lude; 13—Guy E. Smith.

ABERDEEN-ANGUS . . . LIVE LONGEST

PRINCE E. & B. 25th

Grand Champion at Denver

This son of Prince Lakewood 25th was 1954 Denver Senior Grand Champion and 1953 Junior and Reserve Grand Champion Bull. He is in heavy service here at West Woodlawn.

STOP AT THE FARM EITHER TO OR FROM THE INTERNATIONAL.

West Woodlawn Farms

Tim and Ferne Pierce

Creston, Illinois

Southeastern Fair A-A Show
Atlanta, Georgia, October 6th

EXHIBITORS: Brays Island Plantation, Yemassee, South Carolina; Caroland Angus Farm, Landrum, South Carolina; Dwight Angus Farm, Claxton, Georgia; Fra-Mar Farms, Thomaston, Georgia; Keefauver Brothers, Jonesboro, Tennessee; Billy McRee, Buckhead, Georgia; Millarden Farms, Annville, Pennsylvania; Mil-Troy Farm, Colbert, Georgia; Mount Pleasant Plantation, Andrews, South Carolina; Mulkey Farms, Millen, Georgia; D. M. Riddle, Oglethorpe, Georgia; Shandra Farms, Rome, Georgia; Sturdy Oak Farms, Griffin, Georgia; C. V. Whitney Farms, Lexington, Kentucky; French Broad Farms, Bowling Green, Kentucky.

JUDGE:
Dr. A. E. Darlow, Oklahoma A. & M. College, Stillwater

BULLS:

Two Year Old Bulls, (5 shown): 1—K. B. Eileenmere 2631, Keefauver Brothers; 2—Homeplace Eileenmere 323, Mulkey Farms; 3—F. M. Eileenmere 5th, Fra-Mar Farms; 4—Brays Island Bardomere, Brays Island Plantation; 5—Grenadier 23d of Brays Island, Caroland Angus Farm.

Senior Yearling Bulls, (4 shown): 1—Whitneymere 34, C. V. Whitney Farms; 2—Blackpeer of F. B., French Broad Farms; 3—Bardolier of S. O. 52, Sturdy Oak Farms; 4—Shandras Bandoliermere 4th, Shandra Farms.

Junior Yearling Bulls, (7 shown): 1—Millarden Eileenmere, Millarden Farms; 2—Millarden Prince Eric 11th, Millarden Farms; 3—Ever Peer F. B., French Broad Farms; 4—Bardolier of S. O. 53, Sturdy Oak Farms; 5—Whitneymere 112, C. V.

The Home of Popular Families

PRESENTS THEIR FAMILY LINEUP FOR THEIR SALE

MONDAY, MARCH 28, 1955

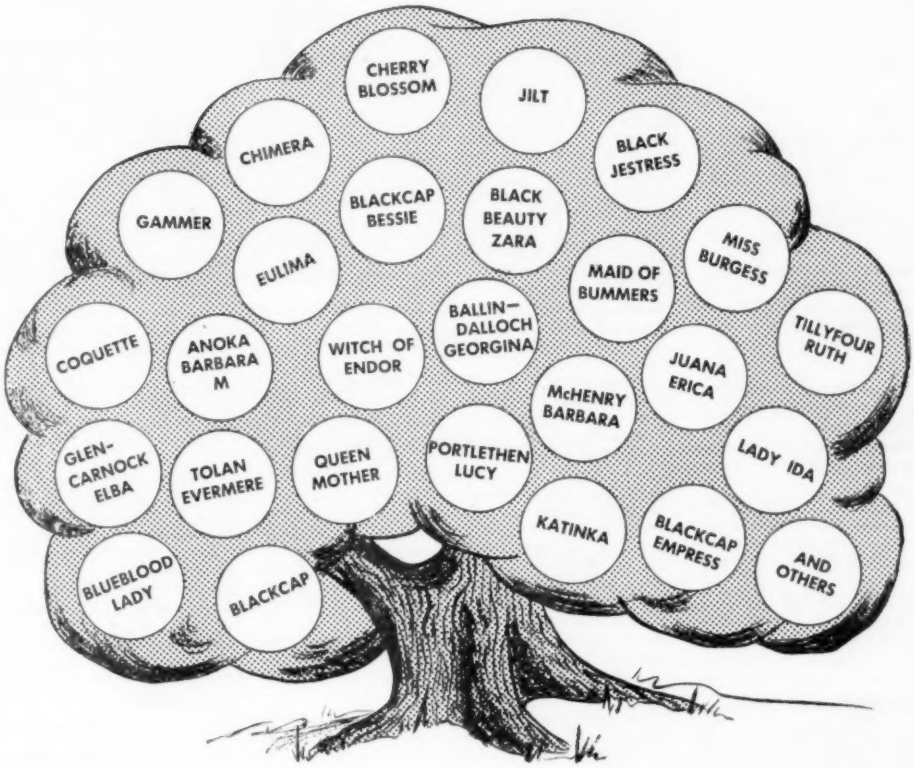

PLAN TO BE WITH US ON MONDAY, MARCH 28, 1955 AND OWN ONE OF THESE POPULAR FAMILY FEMALES, SIRED BY TOP SHOW BULLS AND BRED TO TOP BULLS. THERE WILL BE OPEN HEIFERS AND BRED HEIFERS, BRED COWS AND COWS WITH CALVES AT SIDE.

The Sale Circuit of the Year . . .

Saturday, March 26th.....Otto Nobis, Wilton Farms
Monday, March 28th.....F. M. Bradley and Sons
Tuesday, March 29th.....Woods and Rust

F. M. Bradley & Sons - Avon, Illinois

Whitney Farms; 6—Eileenmere 140 of M. F., Mulkey Farms; 7—Caroland Eileenmere 3532, Caroland Angus Farm.

Summer Yearling Bulls, (6 shown): 1—Whitneymere 113, C. V. Whitney Farms; 2—Prince Burgess F. B., French Broad Farms; 3—F. M. Eileenmere 22, Fra-Mar Farms; 4—Shandras Bandoliermere 22d, Shandra Farms; 5—Trojan Eric 9th of Dwight, Dwight Angus Farm; 6—Caroland Eileenmere, Caroland Angus Farm.

Senior Bull Calves, (5 shown): 1—Whitneymere 115, C. V. Whitney Farms; 2—K. B. Eileenmere 143, Keefauver Brothers; 3—Shandras Bandoliermere 27th, Shandra Farms; 4—Caroland Eileenmere 3533, Caroland Angus Farm; 5—Mil-Troy Envious BC 100, Mil-Troy Farm.

Junior Bull Calves, (3 shown): 1—Shadow Isle Prince 147th, D. M. Riddle; 2—Whitneymere 83, C. V. Whitney Farms; 3—Shandras Bandoliermere 35th, Shandra Farms.

Senior Champion Bull: K. B. Eileenmere 2631, Keefauver Brothers.

Reserve Senior Champion Bull: Whitneymere 34th, C. V. Whitney Farms.

Junior Champion Bull: Whitneymere 115, C. V. Whitney Farms.

Reserve Junior Champion Bull: K. B. Eileenmere 143, Keefauver Brothers.

Grand Champion Bull: K. B. Eileenmere 2631, Keefauver Brothers.

Reserve Grand Champion Bull: Whitneymere 34th, C. V. Whitney Farms.

Three Bulls, any age, (4 shown): 1—C. V. Whitney Farms; 2—French Broad Farms; 3—Shandra Farms; 4—Caroland Angus Farm.

Two Bulls, any age, (7 shown): 1—C. V. Whitney Farms; 2—Keefauver Brothers; 3—French Broad Farms; 4—Fra-Mar Farms; 5—Sturdy Oak Farms; 6—Shandra Farms; 7—Shandra Farms.

HEIFERS:

Two Year Old Heifers, (5 shown): 1—Pride of H. C. 12th, French Broad Farms; 2—Millarden Esthonia 6th, Millarden Farms; 3—K. B. Petunia 11th, Brays Island Plantation; 4—McHenry Blackcap W. 52, Sturdy Oak Farms; 5—Shandras Blackbird 41, Shandra Farms.

Senior Yearling Heifers, (4 shown): 1—Fra-Mar's Blackberry 8th, Fra-Mar Farms; 2—Shandras Pride 9th, Shandra Farms; 3—Winsome Witch 3d of AAA, French Broad Farms; 4—Barbara McHenry of S. O. 52, Sturdy Oak Farms.

Junior Yearling Heifers, (9 shown): 1—Miss Burgess 12th of B. I., Brays Island Plantation; 2—Eric Lass of Dwight 7th, Dwight Angus Farm; 3—Esthermere 40th of M. F., Mulkey Farms; 4—Millarden Georgianna 11, Millarden Farms; 5—Mil-Troy Eisa Erica, Mil-Troy Farm; 6—Queen Viola of Greenbrier 7th, Caroland Angus Farm; 7—Shandras Blackbird 45, Shandra Farms; 8—Erica 28th of Brays Island Plantation; 9—Erica Edna W. 53, Sturdy Oak Farms.

Summer Yearling Heifers, (10 shown): 1—K. B. Juana Erica 2d, Keefauver Brothers; 2—Whitney Georgina 2, C. V. Whitney Farms; 3—Fra-Mar's Erica 18, Fra-Mar Farms; 4—Apponia 6 of Dwight, Dwight Angus Farm; 5—Millarden Pride 39th, Millarden Farms; 6—Millarden Queen Mother, Millarden Farms; 7—Hillside Zara, French Broad Farms; 8—Pride's Pearl of M. F., Mulkey Farms; 9—Shandras Blackcap 11th, Shandra Farms; 10—Blackcap McHenry W. 53, Sturdy Oak Farms.

Senior Heifer Calves, (9 shown): 1—Whitney Elba 116, C. V. Whitney Farms; 2—Erica Eva of F. B., French Broad Farms; 3—K. B. Pride 39th, Keefauver Brothers; 4—Ernoa of S. O. 53, Sturdy Oak Farms; 5—Eisa Erica of Shandra, Shandra Farms; 6—Fra-Mar's Blackberry 12, Fra-Mar Farms; 7—Georgina 10th of B. I., Brays Island Plantation; 8—Mil-Troy Rosa, Mil-Troy Farm; 9—Fra-Mar's Queen Mother 17, Fra-Mar Farms.

Junior Heifer Calves, (7 shown): 1—Whitney Karama 16, C. V. Whitney Farms; 2—K. B. Petunia 16th, Keefauver Brothers; 3—B. C. McHenry of Mil-Troy, Mil-Troy Farm; 4—Peer's Pride of F. B., French Broad Farms; 5—Shandra's Erica 33, Shandra Farms; 6—Erica Lass of Dwight 9th, Dwight Angus Farm; 7—Pride M. of Dwight 11th, Dwight Angus Farm.

Senior Champion Female: Pride of H. C. 12th, French Broad Farms.

Reserve Senior Champion Female: Millarden Esthonia 6th, Millarden Farms.

Junior Champion Female: K. B. Juana Erica 2d, Keefauver Brothers.

Reserve Junior Champion Female: Whitney Karama 16th, C. V. Whitney Farms.

Grand Champion Female: K. B. Juana Erica 2d, Keefauver Brothers.

Reserve Grand Champion Female: Pride of H. C. 12th, French Broad Farms.

Get of Sire, (6 shown): 1—C. V. Whitney Farms; 2—Millarden Farms; 3—Fra-Mar Farms; 4—Sturdy Oak Farms; 5—Mil-Troy Farm; 6—Shandra Farms.

Junior Get of Sire, (2 shown): 1—C. V. Whitney Farms; 2—Mil-Troy Farm.

Pair of Calves, (6 shown): 1—C. V. Whitney Farms; 2—Keefauver Brothers; 3—C. V. Whitney Farms; 4—Mil-Troy Farm; 5—Shandra Farms; 6—Shandra Farms.

Pair of Females, (13 shown): 1—Keefauver Brothers; 2—C. V. Whitney Farms; 3—Mil-Troy Farm; 4—Millarden Farms; 5—French Broad Farms; 6—Dwight Angus Farm; 7—Sturdy Oak Farms; 8—Millarden Farms; 9—Brays Island Plantation; 10—Fra-Mar Farms; 11—Shandra Farms; 12—Shandra Farms; 13—Dwight Angus Farm.

Pair of Yearlings, (8 shown): 1—C. V. Whitney Farms; 2—Millarden Farms; 3—French Broad Farms; 4—Fra-Mar Farms; 5—Dwight Angus Farm; 6—Sturdy Oak Farms; 7—Mulkey Farms; 8—Shandra Farms.

FREE!

1955 Livestock and Crop Forecast

Are you interested in

- Cattle
- Sheep
- Wheat
- Barley
- Cotton
- Hogs
- Eggs
- Corn
- Oats
- Feed
- Dairying
- Soybeans
- Broilers
- Potatoes
- Tobacco

If you want the profit outlook for livestock and crops.

WRITE FOR YOUR FREE COPY TODAY!

We'll send you a copy—with no obligation—as soon as it's printed. (Publication date, Nov. 15.) But write **today**, as the supply will be limited.

DOANE

Agricultural Service, Inc.
Dept. 1062. 306 Plymouth Bldg.
Des Moines 9, Iowa

Heart O' Texas Fair

Waco, Texas, October 5th

EXHIBITORS: Ed Brewster, Jr. & Sons, Temple; J. V. Hampton, Fort Worth; Essar, San Antonio; 77 Ranch, Wichita Falls; Tommy Brook, Camp San Saba; Star Ranch, Morgan; George Hahmann, Chilton; Jerry Arledge, Chilton.

JUDGE: Phil Ljungdahl

BULLS:

Two Year Old Bulls, (2 shown): 1—Prince Ever Erica Election, Ed Brewster, Jr. & Sons; 2—Blackbird Bardolier of SL, J. V. Hampton.

Senior Yearling Bulls, (4 shown): 1—Shadow Isle Prince 37, Essar Ranch; 2—AP Prince Envious 49, J. V. Hampton; 3—Corrector 7th R & Mc, 77 Ranch; 4—C. R. Prince Eric 2, 77 Ranch.

Junior Yearling Bulls, (2 shown): 1—Black Knight of 77, 77 Ranch; 2—Brook Knight 2, Tommy Brook.

Summer Yearling Bulls, (5 shown): 1—Prince Envious 8 of Essar, Essar Ranch; 2—Brook Knight 13, Tommy Brook; 3—Star Prince, Star Ranch; 4—Star Prince 28, Star Ranch; 5—Queen's Bardolier of SL, J. V. Hampton.

Senior Bull Calves, (5 shown): 1—Royal Essar 19, Essar Ranch; 2—Brook Knight 22, Tommy Brook; 3—Royal Essar 5, Essar Ranch; 4—Black Knight 8 of 77, 77 Ranch; 5—Royal Essar 8, Essar Ranch.

Junior Bull Calves, (3 shown): 1—Prince 104 of Essar, Essar Ranch; 2—Prince 105 of 77, 77 Ranch; 3—Brook Knight 27, Tommy Brook.

Senior Champion Bull: Shadow Isle Prince 37, Essar Ranch.

Reserve Senior Champion Bull: AP Prince Envious 49, J. V. Hampton.

Junior Champion Bull: Royal Essar 19, Essar Ranch.

Reserve Junior Champion Bull: Prince Envious 8 of Essar, Essar Ranch.

Grand Champion Bull: Shadow Isle Prince 37, Essar Ranch.

Reserve Grand Champion Bull: Royal Essar 19, Essar Ranch.

Three Bulls, any age, (5 shown): 1—Essar Ranch; 2—77 Ranch; 3—Essar Ranch; 4—Tommy Brook; 5—J. V. Hampton.

Two Bulls, any age, (5 shown): 1—Essasr Ranch; 2—Essar Ranch; 3—Tommy Brook; 4—J. V. Hampton; 5—Star Ranch.

HEIFERS:

Two Year Old Heifers, (3 shown): 1—Lucy Quality 21st, 77 Ranch; 2—Miss Blackbird 10 of S. L., J. V. Hampton; 3—Brook Erica P. 284, Tommy Brook.

Senior Yearling Heifers, (3 shown): 1—Petunia of 77, 77 Ranch; 2—Blackbird Lassie of 77, 77 Ranch; 3—Queen of Sondra Lin, J. V. Hampton.

Junior Yearling Heifers, (5 shown): 1—Miss Burgess 2 of 77, 77 Ranch; 2—J Bar A Miss Burgess 5, J. V. Hampton; 3—Brook Erica P. 657, Tommy Brook; 4—Brook Pride K. 134, Tommy Brook; 5—Miss Blackcap 3 of Annex, J. V. Hampton.

Summer Yearling Heifers, (7 shown): 1—Blackbird 39 of Essar, Essar Ranch; 2—Blackcap Effie of 77, 77 Ranch; 3—Ectessa Sondra Lin 4, J. V. Hampton; 4—Barbara Sondra Lin 30, J. V. Hampton; 5—Prudence of Star, Star Ranch; 6—Star Evergreen, Star Ranch; 7—Erica of Star, Star Ranch.

Senior Heifer Calves, (7 shown): 1—Miss Blackcap 50 of Essar, Essar Ranch; 2—Pride 38 of Essar, Essar Ranch; 3—Bandy Maid 2 of 77, 77 Ranch; 4—Brook Annie Queen K. 177, Tommy Brook; 5—Miss Juana of 77, 77 Ranch; 6—Prince Erica CMe, George Hahmann; 7—Norma Ridge, Jerry Arledge.

Junior Heifer Calves, (3 shown): 1—Brook Blackcap K. 687, Tommy Brook; 2—Erica 20 of Essar, Essar Ranch; 3—Miss Blackcap 54 of Essar, Essar Ranch.

Senior Champion Female: Petunia of 77, 77 Ranch.

Reserve Senior Champion Female: Bluebird Lassie of 77, 77 Ranch.

Junior Champion Female: Blackbird 39 of Essar, Essar Ranch.

Reserve Junior Champion Female: Miss Blackcap 50th of Essar, Essar Ranch.

Grand Champion Female: Blackbird 39th of Essar, Essar Ranch.

Reserve Grand Champion Female: Miss Blackcap 50th of Essar, Essar Ranch.

Get-of-Sire, (4 shown): 1—Essar Ranch; 2—J. V. Hampton; 3—Tommy Brook; 4—Star Ranch.

Junior Get-of-Sire, (3 shown): 1—Essar Ranch; 2—77 Ranch; 3—Tommy Brook.

Pair of Calves, (3 shown): 1—Essar Ranch; 2—Essar Ranch; 3—Tommy Brook.

Pair of Females, (7 shown): 1—Essar Ranch; 2—Essar Ranch; 3—77 Ranch; 4—J. V. Hampton; 5—77 Ranch; 6—Tommy Brook; 7—J. V. Hampton.

Pair of Yearlings, (4 shown): 1—Essar Ranch; 2—Tommy Brook; 3—J. V. Hampton; 4—Star Ranch.

Aberdeen-Angus *live Longest*

K. B. EILEENMERE 2631st, Grand Champion Bull at the Southeastern Fair, owned by Keefauver Brothers, Jonesboro, Tennessee. From left to right, "Bogue" Dyer; Jack Keefauver, accepting trophy from Dr. John R. Walker, President of the Georgia Aberdeen-Angus Breeders' Association and Joe Keefauver, at the halter.

STATEMENT OF THE OWNERSHIP, MANAGEMENT, AND CIRCULATION REQUIRED BY THE ACT OF CONGRESS OF AUGUST 24, 1912, AS AMENDED BY THE ACTS OF MARCH 3, 1933, AND JULY 2, 1946
(Title 39, U. S. C. 233)

Of THE ABERDEEN-ANGUS JOURNAL, published Monthly at Webster City, Iowa for September, 1954.

1. The names and addresses of the publisher, editor, managing editor, and business managers are:
Publisher Aberdeen-Angus Journal Publishing Co., Inc., Webster City, Iowa.
Editor, Richard H. Hahne, Webster City, Iowa.
Managing Editor, Colin Kennedy, Webster City, Iowa.
Business Manager, Jean Brandrup, Webster City, Iowa.

2. The owner is: (If owned by a corporation, its name and address must be stated and also immediately thereunder the names and addresses of stockholders owning or holding 1 percent or more of total amount of stock. If not owned by a corporation, the names and addresses of the individual owners must be given. If owned by a partnership or other unincorporated firm, its name and address, as well as that of each individual member, must be given.)
Fred Hahne, Estate.
Richard H. Hahne, Webster City, Iowa.
Mrs. Winnifred Quammen, Webster City, Iowa.

3. The known bondholders, mortgagees, and other security holders owning or holding 1 percent or more of total amount of bonds, mortgages, or other securities are: **(If there are none, so state.)**
There are none.

4. Paragraphs 2 and 3 include, in cases where the stockholder or security holder appears upon the books of the company as trustee or in any other fiduciary relation, the name of the person or corporation for whom such trustee is acting; also the statements in the two paragraphs show the affiant's full knowledge and belief as to the circumstances and conditions under which stockholders and security holders who do not appear upon the books of the company as trustees, hold stock and securities in a capacity other than that of a bona fide owner.

5. The average number of copies of each issue of this publication sold or distributed, through the mails or otherwise, to paid subscribers during the 12 months preceding the date shown above was: (This information is required from daily, weekly, semiweekly, and triweekly newspapers only.)

R. H. HAHNE
(Signature of Editor)

Sworn to and subscribed before me this 29th day of September, 1954.
(SEAL) U. W. LOWE
(My commission expires July 4, 1957)

$42.50 FOR ANGUS STEERS IN NEBRASKA AUCTION

As in past years Aberdeen-Angus feeder calves continue to set new price records compared with other breeds.

Recently at the auction at Valentine, Nebraska, 57 steer calves from the John Drayton herd at Wood Lake, Nebraska, sold to Herbert Turin of Odebolt, Iowa, for $42.50 per cwt. The buyer later selected at the same price 17 more calves at the ranch to go with the first purchase.

TOP MONTANA CALVES TO IOWA AT $30.75 PER CWT.

Entries from the Green Meadow Ranch, owned and operated by W. J. Harrer and Sons, Helena, Montana, took Grand Champion honors in both the heifer and steer calf class at the 7th Annual Montana Aberdeen-Angus Show and Sale held at Billings recently.

The Grand Champion carload of steer calves sold for $30.75 a hundred to Guy Leek, Ogden, Iowa while the carload of heifers sold for $106.00 a head. Entries by Fred Harrer of Bozeman, took Reserve Champion in the steer calf class. Guy Leek bought these calves also.

W. J. Harrer reported the demand for steer calves was good, being 25¢ or more per cwt. Heifers were a little harder to move, which market men said was the condition all over the country.

Featuring

BARDOLIER 50th of WILTON

Top selling son of Black Bardolier of White Gates 3d

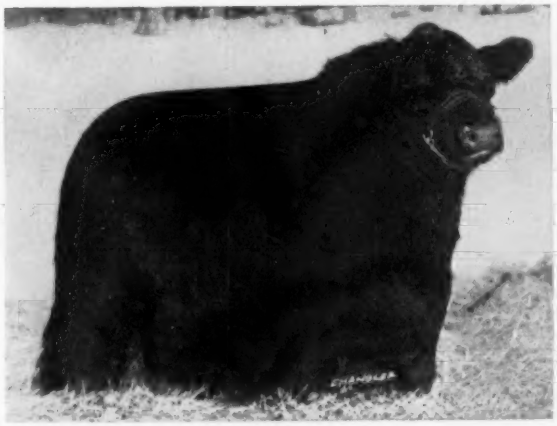

DILENBECK FARMS

VISITORS ALWAYS WELCOME

GENESEO, ILLINOIS

Warrenton "Spotlight" Sale Tops Again

Top is $10,000, Average $1,318 on 50 Head

ONE OF THE top Association sales each season is the Virginia "Spotlight" sale at Warrenton. Again in 1954 the Virginia breeders brought out a carefully selected and fitted group of cattle and again were rewarded with a top consignment average for the nation.

The 17th annual "Spotlight" sale September 20 at Warrenton resulted in 50 lots averaging $1,318. The three bulls averaged $2,100 and the 47 females $1,269. Supreme champion of the show, selected by Sam C. Fullerton of Miami, Oklahoma, was Lot 38, Gilnockie Pride 21st, a consignment of Gilnockie Farms, Haywood, Virginia. In the auction following the show this great daughter of Black Peer 66th of Angus Valley brought $3,000 with her new owner Gallagher's Farm, Gainesville, Virginia.

The champion bull and contender for the Supreme honors was also from Gilnockie Farms, and also by "the 66th"—Lot 37, Black Peer 71st of Gilnockie. His new owner at $2,750 is Canaan Farm, Scottsville, Virginia. This was the top of the bull auction.

John Gall's Amandale Farm of Upperville, Virginia, had the day's sale top at $10,000, the Lot 5 Erianna of Amandale. She sold to Claremont Manor at Claremont, Virginia. She is by L. R. Eileenmere 4th, he by Eileenmere 2631st with her dam tracing back to Erianna B. 6th.

Claremont Manor also bought the second top at $9,000—the Lot 26 Elysian Fannie Bess 119th. This consignment of Elysian Farms, Haymarket, Virginia, was by Prince Eric of Sunbeam out of a daughter of Black Peer 28th of Angus Valley.

Nineteen top Virginia herds consigned to the Warrenton sale this year. In the auction 19 animals sold for $1,000 or better.

The detailed report of the "Spotlight" sale appears on Page 94 of this issue.

GILNOCKIE PRIDE 21st—Supreme champion of the Virginia Breeders' "Spotlight" show and sale at Warrenton. Bred by Gilnockie Farms, Haywood, Virginia. Sold to Gallagher's Farm, Gainesville, Virginia, for $3,000. She is by Black Peer 66th of Angus Valley, her dam by Epponian Quality of Broadview.

Macon-DeWitt Counties A-A Breeders' Sale

Clinton, Illinois, August 30th

SUMMARY:

48 Lots	$11,480.00, average	$ 239.16
2 Bulls	750.00, average	375.00
46 Cows	10,730.00, average	233.26
Top 10 Head	4,040.00, average	404.00

Top Bull—Revolution of Edgewood 7th 1400-532, calved January 3, 1951; sire, Queen's Revolution Chief; dam, Blackbird Progress T.; consigned by Ralph A. Logan, Arcola, Illinois; purchased by John T. Schmidt, Elmwood, Illinois **500.00**

Top Cow—Prairie Queen C. 8th 1743857, calved January 8, 1953; sire, Grenadier 21st of Deercreek; dam, Margareta M. 81st; consigned by L. F. Curtin & Son, Blue Mound, Illinois; purchased by David Blue, Clinton, Illinois **500.00**

SALE REPORT:

(This report includes lots which sold for $175.00 or more.)

BULL:

Black Knight of Edgewood 1687944, (Ralph A. Logan), calved 7-17-52; sire, Antelope of Edgewood; Roth Farms, Gibson City, Illinois 250.00

COWS:

Josephine D. 1817568, (Clyde Wade), calved 4-18-53; sire, Enlate Eric; V. C. Swigart, Clinton, Illinois 195.00

Intensive Blackcap S. 16th 1755462, (Warren Stevens, Jr. & Son), calved 4-6-53; sire, E. Eileenmere 10th; Mr. & Mrs. Sherman Glesser, Gridley, Illinois 380.00

Blackcap Magganna S. 11th 1755467, (Warren Stevens, Jr. & Son), calved 4-22-53; sire, E. Eileenmere 10th; E. V. Hullinger, Clinton, Illinois 240.00

Erica S & S 10th 1628068, (C. E. Simpson and Sons), calved 4-11-52; sire, Maple Lane Erica; E. V. Hullinger, Clinton, Ill. 200.00

Barbara of Castleloch 1017847, (Beryl W. Rutledge), calved 5-6-47; sire, Prince Eric 2d of Lakewood; Mr. & Mrs. Earl Threw, Elmwood, Illinois 340.00

Blackbird of Lou Home W. 5th 1441315, (Beryl W. Rutledge), calved 5-23-51; sire, Black Prince of White Gates 9th; J. A. Galloway, Decatur, Illinois 225.00

Erica 25th of L. P., (Louis J. Pease & Sons), calved 7-25-53; sire, Bandolier 187th of Wilton; Lewis Veech, Decatur, Illinois 200.00

Blackcap Gwynn 53d, (Louis J. Pease & Son), calved 8-1-53; sire, Bandolier 187th of Wilton; Paul E. Allen, Charleston, Ill. 195.00

Hope's Beauty of M. P. 1091378, (Welby Mosier & Sons), calved 2-8-48; sire, Blackcap Hornmere; Paul & P. D. Long, Clinton, Illinois 230.00

Blackcap Hope 9th 1353922, (Welby Mosier and Sons), calved 3-19-50; sire, Blackcap Hornmere; Mr. & Mrs. Earl Threw, Elmwood, Illinois 230.00

Blackbird's Lady M. 1673248, (C. S. & Merle Miller), calved 7-1-52; sire, Evergreen Bandolier M.; E. H. Moody, Dalton City, Illinois 560.00

Effie's Blackcap Lady M. 1673245, (C. S. & Merle Miller), calved 7-2-52; sire, Maple Lane's Lad; Paul E. Allen, Charleston, Ill. 350.00

Miss Elbine M. 1673246, (C. S. & Merle Miller), calved 7-3-52; sire, Maple Lane's Lad; Paul & R. D. Long, Clinton, Illinois 235.00

Elga Erica M. 1673244, (C. S. & Merle Miller), calved 7-12-52; sire, Maple Lane's Lad; Paul E. Allen, Charleston, Illinois 300.00

Margareta F. 12th 1375896, (P. E. McBride), calved 2-2-49; sire, Sharp's Champion; Bob Walden, DeWitt, Illinois 305.00

Ellunamere W. F. L. 2d 1759006, (W. F. Lillard), calved 6-20-53; sire, Prince Burgess of Lakewood 5th; Colbrook & Curtis, Stonington, Illinois 175.00

Knaps Blackcap Judy 2d 1767755, (C. H. Knap & Sons), calved 11-27-52; sire, Eileenmere 1183d; R. Leo Malone, Oreana, Illinois 270.00

Maple Lane's Likeness 1232963, (Arvis Gadberry), calved 6-28-49; sire, Hill Crest Model; Laverne Buchter, Stonington, Ill. 190.00

Queen 6th of Maple Lane 1232964, (Arvis Gadberry), calved 7-8-49; sire, Hill Crest Model; Mr. & Mrs. Earl Threw, Elmwood, Illinois 265.00

Maple Lane's Bessie 3d 1324901, (Arvis Gadberry), calved 6-8-50; sire, Hill Crest Model; Darrell Dash, Clinton, Illinois 205.00

Blackbird Berdie A. 6th 1795978, (Arvis Gadberry), calved 5-2-53; sire, H. P. Blackbird's Lad; Warren Stevens, Jr. & Son, Wapella, Illinois 210.00

Enchantress M. L. 2d 1795977, (Arvis Gadberry), calved 5-25-53; sire, H. P. Blackbird's Lad; Paul E. Allen, Charleston, Ill. 360.00

Lady Erica 17th 1133154, (Neil O. Crow), calved 5-21-48; sire, Epponian's Blackcap Master; John Lee, Heyworth, Illinois 245.00

Brettwood Marlene 1000935, (Brettwood Farms), calved 5-25-47; sire, Eileenmere 160th; Paul E. Allen, Charleston, Ill. 300.00

Evera Blackcap 6th 1704977, (Jimmie D. Bell), calved 9-21-52; sire, Blackcap Burdallock 644th; Stanley D. Lehn, Warrensburg, Illinois 225.00

York Eline 1831807, (C. I. Riddle & Sons), calved 3-12-53; sire, Effie's Eileenmere K.; John T. Schmidt, Elmwood, Illinois 185.00

York's Blackcapmere 1831806, (C. I. Riddle and Sons), calved 3-14-53; sire, Blackcapmere R. 3d; E. H. Moody, Dalton City, Illinois 445.00

Eileen's Blackbird Lady 53d 1831805, (C. I. Riddle & Sons), calved 4-16-53; sire, Blackcapmere R. 3d; L. F. Curtin & Sons, Blue Mound, Illinois 275.00

York's Lady Blackcap 2d 1831804, (C. I. Riddle & Sons), calved 4-30-53; sire, Blackcapmere R. 3d; Jimmie Bell, Wapella, Illinois 300.00

The Canadian Tops' Sale

London, Ontario, September 25th

SUMMARY:

43 Lots	**$95,925.00, average**	**$2230.81**
3 Bulls	**4,250.00, average**	**1416.66**
40 Cows	**91,675.00, average**	**2291.87**
Top 10 Head	**49,800.00, average**	**4980.00**

Top Bull—Anokamere 26th 126125, calved March 19, 1953; sire, Prospectmere; dam, Blackcap Grenada G. R. 20th; purchased by Harry T. White, Union, West Virginia.. 1800.00

Top Cow—Barbara M. of Anoka 34th 126-115, calved January 22, 1953; sire, Prospectmere; dam, Barbara M. of Anoka 25th; purchased by Wynates Farm, Toronto, Ontario 9700.00

SALE REPORT:

(This report includes lots which sold for $1,000.00 or more.)

BULLS:

Bandolier of Anoka 90th 126120, calved 1-12-53; sire, Prince Bandolier 7th; Stewart Brothers, Blenheim, Ontario 1000.00

Bandolier of Anoka 103d, calved 6-3-53; sire, Anokamere 15th; J. R. Kohler & Son, Brampton, Ontario 1450.00

COWS:

Barbara M. of Anoka 35th 126118, calved 3-23-53; sire, Anokamere 15th; Marydale Farm, St. Francisville, Louisiana 3400.00

Barbara of Sunny Slope 10th 132971, calved 9-5-53; sire, Bandolier W. of Anoka; John Clayton & Son, Blenheim, Ontario 2000.00

Barbara Rose of Anoka W. 134044, calved 8-25-53; sire, Evader of Fair Promise 2d; Kintyre Farm, Gloster, Mississippi 1500.00

Barbara Rose of Anoka 70th 126117, calved 1-14-53; sire, Prospectmere; F. B. Davis, Jr., Yemassee, South Carolina 3000.00

Barbara Rose of Anoka W. 2d 134045, calved 10-2-53; sire, Prince Bandolier 7th; Ralph L. Smith, Chillicothe, Missouri 3000.00

Barbara Rose of Angus Acres 5th 128091, calved 1-21-53; sire, Anokamere 5th; T. Thomas, Todmarden, Ontario 1300.00

Blackcap Bessie of Anoka 21st, calved 6-2-53; sire, Anokamere 15th; T. F. Murchison, Burnet, Texas 5100.00

Blackcap Bessie of Anoka W. 134046, calved 10-5-53; sire, Bandolier of Anoka 78th; Panther Ledge Farm, Allamuchy, N. J. 2300.00

Black Jestress of Anoka 9th, calved 5-13-53; sire, Prospectmere; E. P. Taylor, Willowdale, Ontario 2100.00

Blackbird Blossom of White Oak 20th 126-777, calved 10-24-52; sire, Pardolier 26th; Witham Farm, Romeo, Michigan 1100.00

Blackbird of Westwood 13th 124173, calved 1-7-53; sire, Anokamere 12th; Panther Ledge Farm, Allamuchy, New Jersey 1200.00

Miss Burgess of Anoka 22d 126114, calved 1-21-53; sire, Prospectmere; Ankony Farm, Rhinebeck, New York 5000.00

Miss Burgess of Anoka 23d, calved 1-17-53; sire, Prince Bandolier 7th; W. H. Jennings, Port Credit, Ontario 1025.00

Manella Pauline 3d, calved 5-3-53; sire, Pride's Bandolier Larkin 2d; E. P. Taylor, Willowdale, Ontario 1500.00

Pauline of Alloway Lodge 350th 133601, calved 6-21-53; sire, Bardolier of Gladmere; Dr. Gordon Haigmeier, Thedford, Ontario 1500.00

Pauline of Alloway Lodge 320th 128671, calved 2-10-53; sire, Bardolier of Gladmere; T. Thomas, Todmarden, Ontario 1250.00

Erica of Anoka W. 134043, calved 8-15-53; sire, Prince Bandolier 7th; Marydale Farm, St. Francisville, Louisiana 1325.00

Royal Lady of Glen Angus 5th 126328, calved 3-17-53; sire, Eileenmere of Glen Angus 2d; Share Brothers, Glanworth, Ont... 1400.00

Royal Lady of Glen Angus 3d 122502, calved 10-20-52; sire, Eileenmere of Glen Angus 2d; D. B. Weldon, London, Ontario 1000.00

Georgina of Anoka 15th, calved 5-3-53; sire, Prospectmere; T. Thomas, Todmarden, Ont. 1500.00

Ellen Erica of Anoka 7th, calved 5-5-53; sire, Prospectmere; Downsbragh Farm, Far Hills, New Jersey 4100.00

Barbara of Anoka 11th, calved 5-9-53; sire, Prospectmere; R. L. Brown & Son; Forest, Ontario 1475.00

Gammer of Prospect 3d 121165, calved 9-4-52; sire, Prospectmere; R. L. Brown & Son, Forest, Ontario 3200.00

Blackcap Bessie of Prospect 11th 124691, calved 1-7-53; sire, Bandolier of Maple Grove 13th; L. V. Wright, Streetsville, Ontario 9200.00

Blackcap Bessie of Prospect 15th 126687, calved 4-22-53; sire, Bandolier of the Ledges 2d; Don Head Farm, Richmond Hill, Ontario 1075.00

Blackcap Bessie of Prospect 14th 126685, calved 4-6-53; sire, Bandolier of the Ledges 2d; Don Head Farm, Richmond Hill, Ontario 1500.00

Black Jestress of Prospect 4th 126691, calved 5-25-53; sire, Bandolier of the Ledges 2d; Karimar Farm, Hawthorn, Pa. 1500.00

Black Jestress of Prospect 5th 126692, calved 5-9-53; sire, Bandolier of the Ledges

FARNAM STOCK CHUTE

EASIEST SAFEST FASTEST Chute To Operate

America's most modern chute! Stanchion type. Tubular steel construction. Rope-pull controls. **No** levers! **No** sharp edges! **No** protruding mechanism! Absolute safety for both animal and operator. Easy, one-man operation. More convenience features than any other chute!

Accept This "FREE TRIAL" OFFER

Try this chute at our risk! Write for Illustrated Literature and "30-Day Trial Plan".

Farnam Co., Dept. 2 **Omaha, Nebr.**

PRIVATE

DISPERSAL

87 head of Aberdeen-Angus registered and commercial. Includes 2 herd bulls—Prince Sunbeam 909th, son of "305th"; and a grandson of the "29th". Cow herd includes the top females at three Indiana State Sales and their offspring. TB and Bangs tested.

This herd's foundation is top cattle, and our improvement program has featured good Sunbeam bulls.

Now, at the age of 82 years, I regret having to sell, but here is an opportunity for someone. They must go! Prefer to sell in one unit. Contact Robert O. Swaim, Marshall, Indiana.

DR. I. D. WHITE

CLINTON, INDIANA

LYON ANGUS FARM

Our Herd Sires

PRINCE ENVOY of SUNBEAM

PRINCE SUNBEAM 322d

Watch the next issue for details of our annual "Horn of Plenty" Sale.

Olive Branch — **JOE E. LYON, Owner**

Mississippi — **C. B. ANDERSON, Manager**

MANAGER-CONSULTANT

Qualified assistance with your next sale or experienced advice on handling the herd.

PAUL TOLAN

PLEASANT PLAINS, ILLINOIS

ABERDEEN-ANGUS LIVE LONGEST

2d; R. L. Brown & Son, Forest, Ontario.... 3550.00

Blackcap of Prospect 6th 124695, calved 1-31-53; sire, Bandolier of Maple Grove 13th; Panther Ledge Farm, Allamuchy, New Jersey 2000.00

Princess of Prospect 2d 126695, calved 7-18-53; sire, Bandolier of the Ledges 2d; Wynates Farm, Toronto, Ontario..... 3050.00

Pride of Prospect 14th 124692, calved 1-15-53; sire, Bandolier of Maple Grove 13th; Panther Ledge Farm, Allamuchy, N. J..... 3500.00

Witch of Prospect 127587, calved 10-3-53; sire, Bandolier of the Ledges 2d; R. L. Smith, Chillicothe, Missouri..... 1000.00

Palma of Fordhouse 132243, calved 1-5-52; sire, Ellebore of Kilham; L. V. Wright, Streetsville, Ontario 2600.00

Georgina 12th of Leylodge 133548, calved 12-7-52; sire, Ellux of Kilham; Albert Seiling, Elmira, Ontario..... 1500.00

Pinky of Advie 128022, calved 4-18-51; sire, Response of Fordhouse; Ankony Farm, Rhinebeck, New York..... 2050.00

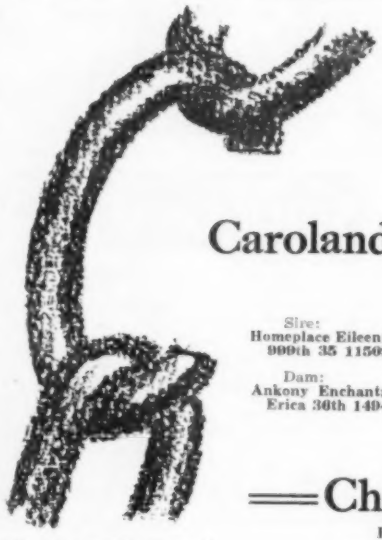

A New Link in the Chain of Our Breeding Program

Caroland Eileenmere 3533

Sire: Homeplace Eileenmere 999th 35 1150941.. { Eileenmere 999th 890948 { Eileenmere 487th; Black B. 2d of T. H. / Gammer of Bates 915657 { Envy of Bates; Gammer Glencarnock.. }

Dam: Ankony Enchantress Erica 30th 1494722 { Eileenmere 1032d 960440 { Eileenmere 500th; Eulima 179th / Ankony Enchantress 10th 836617 { Blackbird Barry; Bethel Enchant, 4th.. }

Chas. P. Whitesides

PHONE 2651 AT HICKORY GROVE

Sharon, South Carolina

Stop by and see us!

C. A. Webb & Son Dispersal

Greencastle, Indiana, Sept. 27th

SUMMARY:

62 Lots	$30,940.00, average	$ 499.19
6 Bulls	5,525.00, average	920.83
56 Cows	25,415.00, average	453.83
Top 10 Head	9,165.00, average	916.50

Top Bull—Eric Prince of M. F. 1638836, calved May 12, 1953; sire, Prince Lakewood 50th; dam, Edella 10th of Raona; purchased by Ed Lindsey, Chrisney, Ind.... 1900.00

Top Cow—Miss Burgess 2d of Webb's 1740-874, calved December 29, 1952; sire, Black Peer 81st of Angus Valley; dam, Marshland's Miss Burgess; purchased by Walacre Stock Farm, Franklin, Indiana..... 890.00

SALE REPORT:

(This report includes lots which sold for $250.00 or more.)

BULLS:

Black Peer 81st of Angus Valley 124391, calved 1-5-50; sire, Prince Sunbeam 105th; Roy Horner, Herschel Oberst,

"A Joyous Christmas and a Progressive New Year"

——————This is my wish to All Angus Breeders.

"Bob" Snyder and I have been carefully selecting a very choice group of both bred and open heifers to make up HOUSTON HALL'S 1955 SALE offering. We will announce full details on these TOP ANGUS in the forthcoming issues of the JOURNAL.

In my twenty-eight years of breeding Angus I have met many, many friends—Angus friends, that is—I'm looking forward to seeing you on

FEBRUARY 8th, 1955

At Spring Hill, Tennessee

HOUSTON HALL'S IS THE FIRST of the "Black Magic" TENNESSEE TRIO of SALES—

Signed—*P. D. Houston*

P. D. HOUSTON, Owner
First American National Bank Bldg.
Nashville, Tennessee
ROBERT Q. SNYDER, Herdsman

Houston Hall *Farms* Since 1927

SPRING HILL, TENNESSEE

Montgomery, Indiana 1750.00

Black Peer of Webb's 1740873, calved 1-2-53; sire, Black Peer 81st of Angus Valley, L. S. Crane, Loogootee, Indiana 350.00

Black Peer 7th of Webbs 1815606, calved 3-30-53; sire, Black Peer 81st of Angus Valley, Brooklain Farm, Mooresville, Ind. 900.00

Black Peer 4th of Webbs 1815605, calved 5-18-54; sire, Black Peer 81st of Angus Valley, Theodore Johnson, Bloomington, Indiana 310.00

Black Peer 2d of Webbs 1815607, calved 4-7-53; sire, Black Peer 81st of Angus Valley; C. W. Hasewinkel, West Salem, Illinois 315.00

COWS:

Zara of Hor-Mel 2d 1674530, calved 7-16-52; sire, Captian Chubby; Charles Grubbs, Hillsboro, Indiana 500.00

Webbs Eulima 8th 1815593, calved 5-28-53; sire, Black Peer 81st of Angus Valley; Roy L. Farm, High Hill, Missouri 700.00

Webb's Eulima 6th 1815595, calved 5-14-53; sire, Black Peer 81st of Angus Valley; Walacre Stock Farm, Franklin, Indiana 685.00

Euclea's Pride of Erin 1001531, calved 9-21-46; sire, Erin Revemere F., Charles Grubbs, Hillsboro, Indiana—$400.00; (Calf sold to Mr. Gilbert Braun, Grandview, Indiana for $425.00) 825.00

Webb's Eulima 3d 1687616, calved 6-10-52; sire, Enchantmere Prince H. 12th; Russell Morgan, Cayuga Indiana 265.00

Stevenson's Pride of Salem 1299827, calved 3-28-50; sire, Blackbird Echo of Shadymere, Guy Carmichel, Bloomington, Ind.—$285.00; (Calf sold to Charles Hayes, Bedford, Indiana for $300.00) 585.00

Mac's Euclid 605689, calved 8-2-40; sire, Blackcap Mac 9th; Earl E. Allen, Bloomington, Indiana 255.00

Joby's Premere 1341215, calved 5-15-49;

HERD BULL FOR SALE

$\frac{3}{4}$ Brother to Bardoliermere 2d

Bandoliermere 96th 1477939

Sire: Eva's Bandolier Lad 845053	Barbarian Grenadier G. R. 661306	Black Bardolier 480883	Bandolier of Anoka 462299
			Black Bardella 460791
		Barbara 15th of Hill Crest 531910	Proud Marshall of Hill Crest
			Barbara 7th of Hill Crest
	Eva Bandolier 473968	Bandolier of Anoka 462299	Blackbird Bandolier of Page
			Barbara McHenry of Anoka
		Euretta of Quality 429026	Quality Marshall 369886
			Euretta of Wildwood 387897
Dam: Effie 85th of Maplemere 690272	Eileenmere 85th 470007	Eileenmere 32d 428072	Eileenmere 15th 398457
			Blackbird Girl 7th 363545
		Enchantrene 364519	Shady Brook Elwood 246334
			Elmland Erica A. 7th 242131
	Elluna Eva 498096	Blackcap Effie's Lad 437810	Blackcap Prince Lad 406411
			Blackcap Effie S. 396935
		Elluna Belle Eva 461792	Blackcap Lad S. 424835
			Elluna Belle 10th 427907

BANDOLIERMERE 96th is a three-quarter brother to the great Bardoliermere 2d, the Ohio State University Bull. To add to his bred in prepotency his grandam is a full sister to Elluna Eva 2d that produced the $20,000 cow in Tolan's record sale. He is a herd bull and priced to sell.

U J FARM

NEWTON, ILLINOIS

Phone: LOUIS BURNS, Manager
Newton 46F13

More Sensational Than Ever—

The "Black Magic" service and get of

EILEENMERE 922d and EE EILEENMERE 1032d

Offered in our SALE —— FEBRUARY 10th, 1955

For Catalogs — Write NOW — To E. E. MARLIN, Madison, Tennessee

Attend the SECOND "Black Magic" Tennessee Trio of Sales

HOUSTON HALL FARMS, SPRING HILL, TENNESSEE—FEB. 8th

TENNESSEE ASS'N VOLUNTEER SALE, NASHVILLE, TENNESSEE—FEB. 9th

DOUBLE "E" ANGUS "BLACK MAGIC" SALE, MADISON, TENNESSEE—FEB. 10th

DOUBLE "E" ANGUS FARM

E. E. MARLIN & SONS
OWNERS

L. C. HARRISON, Herdsman

O. L. GRISHAM, Manager of Pastures

MADISON NEELY'S BEND ROAD TENNESSEE

sire, Blackbird Echo of Shadymere, Russell Morgan, Cayuga, Indiana—$265.00; (Calf sold to Model Farm, Mundelein, Illinois, for $250.00) 515.00

Marilyn's Pride 1341212, calved 4-26-49; sire, Blackbird Echo of Shadymere, Russell Morgan, Cayuga, Indiana—$265.00; (Calf sold to Berl Buis and Daughters, Marion, Indiana for $500.00) 765.00

Stevenson's Pride 805155, calved 6-15-43; sire, Bell Boy Revolution, Ross Hammond, Greencastle, Indiana 415.00

Erosa D. 4th 1115193, calved 8-3-48; sire, Peermere 48th; Charles Hayes, Bedford, Illinois 410.00

Stevenson's Revemere Jane 1170666, calved 5-5-48; sire, Blackbird Echo of Shadymere, Donald Overpeck & Sons, Clinton, Illinois, (including calf) 490.00

Mary's Peermere 1170669, calved 5-23-48; sire, Blackbird Echo of Shadymere; O. Simmons, Lebanon, Indiana — $355.00; (Calf sold to Zenes Williams & Son, Lebanon, Indiana for $245.00) 600.00

FARNAM Silver Streak POWER SPRAYER

First REALLY LOW-COST High Pressure SPRAYER

UP TO 250 LBS. PRESSURE!

VOLUME 2 GALS. Per Minute!

Sells for half the price of any other power sprayer. Plenty of pressure and volume for spraying livestock, buildings, orchards, etc. Equipped with NYRO "Nylon Roller" Pump. Powered by direct drive from 2.6 H.P. gas engine. Write for Illustrated Literature and "30-Day Trial Plan".

Farnam Co., Dept. 2 Omaha, Nebr.

Betty's Revemere 1341213, calved 5-2-49; sire, Blackbird Echo of Shadymere; Franklin Torr & Sons, Greencastle, Indiana—$300.00; (Calf sold to Ray Snow, Bedford, Indiana for $200.00) 500.00

Josephine's Euclid 1170668, calved 5-19-48; sire, Blackbird Echo of Shadymere, William Pfeiffer, LaCross, Indiana—$345.00; (Calf sold to Wayne Bouse, Silver Lake, Indiana, for $280.00) 625.00

Peggy 51st 931881, calved 5-2-46; sire, Fountain Glen Queen's Best Boy, M & M Farms, Culiver, Indiana 350.00

Euclid of Echo 1299828, calved 3-28-50; sire, Blackbird Echo of Shadymere, Franklin Torr, Greencastle, Indiana 385.00

Stevenson's Revemere 1170667, calved 5-13-48; sire, Blackcap Echo of Shadymere; Model Farm, Mundelein, Illinois 360.00

Miss Burgess of Webb's 1687618, calved 5-2-52; sire, Enchantmere Prince H. 12; William Pfeiffer, La Crosse, Indiana 355.00

Miss Burgess of Ade Acres 1152231, calved 12-24-48; sire, Viewlawn Blackcap 281st, William Pfeiffer, La Crosse, Indiana 475.00

Blackbird Lady W. 1658449, calved 3-13-52; sire, P. B. Blackbird Lad; John Miller & Sons, Greencastle, Indiana 290.00

Patton's Queen Viola 1265809, calved 5-16-50; sire, Juana Bard. L. R. P.; Model Farm, Mundelein, Illinois—$410.00; (Calf sold to Childers & Peterson, Ellettsville, Indiana, for $200.00) 610.00

River Lady 20th 931883, calved 5-7-46; sire, Fountain Glen Queen's Best Boy, Dennis & Phillip Barragree, Rossville, Illinois 350.00

Marshland Miss Burgess 1148945, calved 4-8-49; sire, Burgess P. 7th; Berl Buis & Daughters, Marion, Indiana 490.00

Agnes W. 2d 1658450, calved 3-15-52; sire, P. B. Blackbird Lad; M & M Farms, Culver, Indiana 330.00

Epponian's Pride A. A. 2d 1494395, calved 5-1-51; sire, Fountain Glen Evermere; Walter Dorsett, Cloverdale, Indiana 485.00

Erica T. L. 11th 1284341, calved 5-22-49; sire, Evergreen Eric 11th; Earl Long, South Whitley, Indiana—$165.00; (Calf sold to Russell Morgan, Cayuga, Indiana for $190.00) 340.00

Tree Lane Enchantress 1140861, calved 9-3-48; sire, Evergreen Eric 11th; Roy Keller, Walcott, Indiana 255.00

Eline G. 9th 1288922, calved 4-20-50; sire, Erica Bardolier G. R.; Charles Hayes—$300.00, (Calf sold to Blue Ribbon Farms, Knightstown, Indiana for $225.00) 525.00

Queen Jage C. 5th 1625011, calved 4-4-52; sire, Envious Prince Eric R.; Homer Goff, Crawfordsville, Indiana 400.00

Georgina Lady W. 1658448, calved 3-12-52; sire, P. B. Blackbird Lad; William Pfeiffer, LaCrosse, Indiana 475.00

Car-Ric Blackbird Princess 1527290, calved 10-16-51; sire, Prince P. of Hardwick; Russell Morgan, Cayuga, Indiana 320.00

Blackbird of RGB 1559437, calved 10-2-51; sire, R. L. S. Prince Eric 6th; Charles Grubbs, Bedford, Indiana 360.00

Miss Barbara 9th 1566557, calved 4-18-52; sire, Blackcap Mc 12th; Mrs. William Pfeiffer, LaCrosse, Indiana 410.00

Proud Erica Girl 1137665, calved 10-20-48; sire, Proud Juan; Russell Morgan, Cayuga, Indiana—$295.00, (Calf sold to Model Farm, Mundelein, Illinois for $285.00) 580.00

SI Blackcap 2d 1616492, calved 11-2-51; sire, Prince of Shadow Isle 7th; Robert Reed, Cloverdale, Indiana—$400.00; (Calf sold to Mrs. William Pfeiffer, La Crosse, Indiana for $350.00) 750.00

Elite Erica G. F. 3d 1250426, calved 2-12-50; sire, Princess Sunbeam 246th; Russell Morgan, Cayuga, Indiana—$275.00, (Calf sold to Kenneth Masters, Knightstown, Indiana for $130.00) 405.00

Queen B. O. 12th 1190021, calved 5-1-49; sire, Eileenmere 922d; Robert Reed, Cloverdale, Indiana—$300.00, (Calf sold to Joseph Loy, Monticello, Ind. for $220.00) 520.00

Walter's Euclid 805156, calved 9-24-43; sire, Revolution Eli of Balweare 658174; Joseph Loy, Monticello, Indiana, (including calf) 690.00

Modelmere 1532964, calved 5-16-51; sire, Rosemarie's Pride 300th; Guy Carmichel, Bloomington, Indiana—$255.00, (Calf sold to Zenes Williams & Son, Lebanon, Indiana for $145.00) 400.00

Jeroma 5th of Indian Hill 1501350, calved 11-5-51; sire, Envious R. 8th; Berl Buis and Daughters, Marion, Indiana, (including calf) 1200.00

Get Acquainted With HILL TOP ANGUS

HOMEPLACE EILEENMERE 999th 35
SIRE OF CHAMPIONS

ANKONIAN 3505

Bred by Ankony Farm, out of their twice reserve International champion HOMEPLACE EILEENMERE 999th 35. This great sire is doing a marvelous job at Hill Top. In our April 25th sale, we will include 5 of his sons of breeding age, a beautiful Bessie heifer daughter and many cows with calves at side by him.

STUDY HIS PEDIGREE

Sire: Homeplace Eileenmere 999th 35 1150941	Eileenmere 999th 890948	Eileenmere 487th 668743	Eileenmere 85th
			Pauline T. 6th
		Black Bernice of Thou. Hills 598422	Ames Plantation Elmour's Earl
			Black Bernice of Strathmore
	Gammer of Bates 915657	Envy of Bates 784443	Envy of Stoneybroke
			Pride C. of Envious
		Gammer Glencarnock 746963	Guerson of Banks
			Gammer of Erdonia 2d
Dam: Ankony Miss Burgess 42d 1327341	Raona's Bardolier 36th 956368	Raona's Bardolier 2d 681777	Black Bardolier
			Juara Erica 33d
		Key of Recovery 2d 517819	Bandolier of Anoka
			Key of Recovery
	Buxom Maid of Woodcote 7th 500209	Alexander M. of Rothmaise 450569	Earl Eric Glencarnock 3d
			Buxom Maid Glencarnock 4th
		Buxom Maid of Woodcote 414480	Baron Burgess of Woodcote
			Miss Burgess of Woodcote 5th

Breeders visiting Hill Top are delighted with the 50 open heifers, 125 bred cows, many with calves already by their sides, and the bulls we will offer at our April 25th "Get Acquainted With HILL TOP ANGUS" sale.

Hill Top Angus & Seed Farms

GEORGE DOLL, Proprietor FORT MORGAN, COLORADO

Maple Dell Angus Farms' Production Sale

Marysville, Kansas, Sept. 27th

SUMMARY:

53 Lots	$12,385.00, average	$ 233.67
4 Bulls	1,270.00, average	317.50
49 Cows	11,115.00, average	226.93
Top 10 Head	3,140.00, average	314.00

Top Bull—Black Knight 6th of Maple Dell 1878134, calved March 15, 1953; sire, Black Knight 30th of A. V.; dam, Queen L. 10th; purchased by Milton Bergsten, Randolph, Kansas **390.00**

Top Cow—Eulima L. 6th 1152063, calved January 28, 1948; sire, Erica's Prince of R.; dam, Eulima L. of Maple Dell; purchased by Keith Swartz, Everest, Kansas **350.00**

SALE REPORT:

(This report includes lots which sold for $215.00 or more.)

BULLS:

Black Knight of Maple Dell 1878142, calved

4-7-53; sire, Black Knight 30th of A. V.; Joe Burge, Superior, Nebraska 290.00

Black Knight 12th of Maple Dell 1878138, calved 2-20-53; sire, Black Knight 30th of A. V.; Art Jensen, Filley, Nebraska 350.00

Black Knight 14th of Maple Dell 1886952, calved 8-1-53; sire, Black Knight 30th of A. V.; Gilbert Heck, Morrowville, Kan. 240.00

COWS:

Maple Dell Juanerra Lel 2d 1610097, calved 5-25-52; sire, Quality Pride W.; Harold Richard King, Olsburg, Kansas 235.00

Juanerra of Maple Dell 3d 891540, calved 12-10-44; sire, Revolution K. 10th; Harold Richard King, Olsburg, Kansas 215.00

Juanerra L. E. 2d 1403718, calved 4-30-51; sire, Quality Pride W.; Victor Stigge, Barnes, Kansas 250.00

Eulima L. E. 1403708, calved 4-4-51; sire, Quality Pride W.; Ralph B. Brown, St. Barnes, Kansas 250.00

Idessa L. 5901 1513859, calved 3-27-51; sire, Erica's Prince of R.; Linn Fagerberg, Olsburg, Kansas 215.00

Idessa L. 20th 1392039, calved 8-14-50; sire, Prince Eljoe; Virgil Hatesohl, Greenleaf, Kansas 300.00

Pride L. 39th 1152070, calved 2-29-48; sire, Erica's Prince of R.; Cecil Dovel, Palmyra, Nebraska 290.00

Erica of Maple Dell L. 1239411, calved 2-12-49; sire, Erica's Prince of R.; Val Heim, Superior, Nebraska 300.00

Pride L. E. 1403687, calved 1-30-51; sire, Erica's Prince of R.; Cecil Dovel, Palmyra, Nebraska 225.00

Barbara L. E. 1403700, calved 3-25-51; sire, Quality Pride W.; Theodore, Lundy, Greenwood, Nebraska 250.00

Erica L. 175th 1392038, calved 8-14-50; sire, Erica's Prince of R.; Raymond E. Lewis & Sons, Ames, Kansas 215.00

Pride L. 23d 896620, calved 6-20-45; sire, Burgess Superior; Merlin Hatesohl, Greenleaf, Kansas 265.00

Juanerra L. E. 4th 1403677, calved 11-30-50; sire, Prince Eljoe; Raymond E. Lewis and Sons, Ames, Kansas 225.00

Erica of Maple Dell Lel 1610085, calved 5-13-52; sire, Erica's Prince of R.; Alfred Pangdall, Superior, Kansas ..... '255.00

D. Trojan Erica L. E. 1403690, calved 3-4-51; sire, Erica's Prince of R.; P. S. Carter, Falls City, Nebraska 265.00

Pride L. 3d 1379466, calved 3-14-50; sire, Prince Eljoe; P. S. Carter, Falls City, Neb. 265.00

Estelle L. E. 2d 1121832, calved 4-13-48; sire, Renomar 5th; P. S. Carter, Falls City, Nebraska 285.00

Juanerra Lel 5th 1610102, calved 8-3-52; sire, Quality Pride W.; J. R. Moore, Morrowville, Kansas 250.00

Avonelle L. 5th 1392040, calved 8-17-50; sire, Erica's Prince of R.; Robert Lyle King, Olsburg, Kansas 285.00

Blue Ribbon Buelah 8th 1153552, calved 3-7-48; sire, Erica's Prince of R.; Harold Wagner, Randolph, Kansas 240.00

Marshall Pride Lel 1610076, calved 1-16-52; sire, Quality Pride W.; J. R. Moore, Morrowville, Kansas 220.00

Snook L. 7th 1239421, calved 4-14-49; sire, Erica's Prince of R.; Val Heim, Superior, Nebraska 300.00

Revolution Again L. 944639, calved 8-15-46; sire, Burgess Superior; J. R. Moore, Morrowville, Kansas 230.00

Pride Lel 5th 1610099, calved 7-4-52; sire, Quality Pride W.; Cecil Dovel, Palmyra, Nebraska 220.00

Erica Lel 4th 1610104, calved 9-1-52; sire, Quality Pride W.; Virgil Hatesohl, Greenleaf, Kansas 260.00

Erica Lel 3d 1610091, calved 3-30-52; sire, Quality Pride W.; Gilbert Heck, Morrowville, Kansas 220.00

Pride Lel 3d 1610100, calved 7-10-52; sire, Quality Pride W.; P. S. Carter, Falls City, Nebraska 265.00

Miss Happy Day L. 2d 944634, calved 6-13-46; sire, Burgess Superior; R. E. Lewis & Sons, Ames, Kansas 215.00

Blackcap of Maple Dell 5th 899970, calved 7-12-45; sire, Revolution K. 10th; Harold Wagner, Randolph, Kansas 235.00

Erica Lel 2d 1610084, calved 6-5-52; sire, Quality Pride W.; Alfred Tangdall, Superior, Kansas 225.00

Queen L. 57th 944640, calved 8-22-46; sire, Burgess Superior; P. S. Carter, Falls City, Nebraska 225.00

Indiana A-A Association Sale

Indianapolis, Indiana, Sept. 28th

SUMMARY:

45 Lots	**820,135.00, average**	**$ 447.44**
7 Bulls	**3,465.00, average**	**495.00**
38 Cows	**16,670.00, average**	**438.68**
Top 10 Head	**9,420.00, average**	**942.00**

Top Bull—Woodshole Pardeston 1657019, calved January 10, 1952; sire, Woodshole Eston; dam, Blackcap Berni of Woodshole 6th; consigned by Walter Scholer, Lafayette, Indiana; purchased by Leslie Colvin, Indianapolis, Indiana 725.00

Top Cow—Eulima 272d 1703314, calved March 7, 1953; sire, Raona's Bardolier 6th; dam, Eulima 190; consigned by Purdue University, Lafayette, Indiana; purchased by W. J. Smitherman, Mooresville, Ind. 2050.00

SALE REPORT:
(This includes lots which sold for $250.00 or more.)

BULLS:

Black Peer E. F. 10th 1734964, (Orville Briggs & Son), calved 3-16-53; sire, Black Peer 500th of O. H.; Walter Voss, Lagro, Indiana 390.00

Fountain Glen Eileenmere 192d 1711513, (Fountain Glen Farm), calved 1-3-53; sire, Blackcapmere C. 15th; Otis Kelsey, Jamestown, Maryland 325.00

Blackcap Bardolier P. 1373393, (Lucile & John Patton, Jr.), calved 5-5-50; sire, Even Bardolier; Duntreath Farm, Lexington, Kentucky 650.00

Briarmere Eileenmere 52d 1654738, (Wm. B. Sigmund), calved 11-2-52; sire, Eileenmere 1508th; Albert L. Hill, Falmouth, Indiana 650.00

Black Peer of Walacre 1867086, (Walacre Stock Farm), calved 3-3-53; sire, Black Peer 132d of Angus Valley; Myers & Myers, Roachdale, Indiana 350.00

Black Prince of H. P. F. 2d 1780057, (Dorothy D. Wall & Sons), calved 3-5-53; sire, Black Prince of DenMor; Russell Morgan, Cayuga, Indiana 375.00

COWS:

Backacres Erica Lass 1769075, (Wallace B. Bain), calved 1-27-53; sire, Barbarian of Hill Crest 27th; Samuel Sandefar, Boggstown, Indiana 300.00

Edgewood Eulima 12th 1730860, (Orville Briggs and Son), calved 5-14-53; sire, Black Peer 500th of O. H.; Samuel Sandefar, Boggstown, Indiana 500.00

Introducing . . .

Dor Mac's Bandolier 4th

Our chief herd sire was purchased from J. C. McLean after he had made such a successful show in 1949. He placed fourth at the 1949 Futurity show in one of the greatest summer yearling groups ever led out. He stood by the side of Elban Bardolier 3d that came back to the 1950 shows.

Sire: **Applewood Bandolier 141st 793395**	Applewood Bandolier 61st 592868	Bandolier of Anoka 3d 471885	Blackbird Bandolier of Page
			Barbara of Rosemere 47th
		Applewood Pride 8th 409172	Elsa's Marshall
			Pride W. of Fairfield
	Ehora 13th of Longview 531229	Exceleen of Longview 470823	Excelsior Marshall Again
			Erica Eileen D. 3d
		Ehora of Longview 453769	Elidur El
			Erica Ehora K.
Dam: **Ennetta Marshall's Queen 868617**	Brookside Edellyn 12th 636408	Brookside Burgess 516942	Envoy of Erin
			Miss Burgess 69th
		Edelyn Eldorene 12th 439171	Edelrene
			Edelyn Eldorene
	Ennetta Marshall 4th 572281	Black Emperor W. 498448	Blackcap Balto
			Black Elgona B. 2d
		Ennetta Marshall 2d 516699	Blackcap Balto
			Ennetta Marshall

and . . .

Highland's Bell Boy

We have 10 head of good open heifers and a few cows and calves for sale at the farm now.

VINSON & EVANS

URSA, ILLINOIS

Need A New Herd Sire ?
OF TOP QUALITY
AT REASONABLE PRICE

We have them 6 to 18 months by

EILEENMERE F 105

a double grandson of the "487th".

You'll want one if you see them.

L. M. Thornton Angus Farms
GARDEN CITY, MISSOURI

Estamere Erica of S. S. S. 1739865, (Arthur V. Bryant & Son), calved 1-18-53; sire, Pridemere T. R. 67th; James Adams, Columbia City, Indiana 325.00

Erica of Way Fay 23d 1882532, (E. C. and P. T. Caldwell), calved 1-1-53; sire, Envious Bandolier of R. K.; James Adams, Columbia City, Indiana 275.00

Missie Burgess E. C. 1843389, (E. Carmichael & Sons), calved 5-11-53; sire, Bandolier Hoosier B.; Hormel Farm, Liberty, Indiana 590.00

Princess Mina 8th 1753472, (E. Carmichael and Sons), calved 1-10-53; sire, Earl Burgess 43d; Ray Baird, Bloomfield, Indiana 280.00

Mabel of Centerview 4th 1809386, (Centerview Farm), calved 3-20-53; sire, Black Bardolier G. R. 19th; Russell Morgan, Cayuga, Indiana 255.00

Blackcap Bessie of B. 1865371, (Robert E. Fahl), calved 5-5-53; sire, Homeplace Bell Boy 19th; Roy Conrad, Sportsman Farm, Monticello, Indiana 775.00

Fountain Glen Belladonna 2d 1711511, (Fountain Glen Farm), calved 2-9-53; sire, Blackcapmere C. 15th; Briarmere Farm, Columbus, Indiana 400.00

Zara of Hor-Mel 3d 1826511, (Hormel's Farm), calved 7-2-53; sire, Captain Chubby; Robert Reed, Cloverdale, Indiana 425.00

Blackbird 3d of R. L. K. 1786229, (John Kinsinger & Son), calved 3-15-53; sire, Eileenmere 656th; Joe D. Harris & Sons, Lynn, Indiana 340.00

Everlads Barbara M. 1833860, (Wayne Moneyheffer & Family), calved 7-1-53; sire, Everlad of Meadow Lark 13th; John R. Torr & Son, Greencastle, Indiana 305.00

Blackcap Belle L. R. P. 1683539, (Lucile & John Patton, Jr.), calved 7-28-52; sire, Even Bardolier; Boyd Brothers, Cambridge, Indiana 480.00

Eulima 269th 1703311, (Purdue University), calved 2-27-53; sire, Raona's Bardolier 6th; Harrison Farm, Attica, Indiana 2000.00

Barmona GF 6th 1746906, (W. A. Rafferty), calved 5-12-53; sire, Prince Woodbarr 5th; Black Arrow Farm, Rensselaer, Indiana 500.00

Miss Blackcap GF 4th 1746887, (W. A. Rafferty), calved 7-17-53; sire, Blackcap Bandolier G. F.; Jones Angus Farm, Clinton, Indiana 300.00

Blackbird of Meadowlark 1862551, (Lloyd R. Shrock & Son), calved 4-20-53; sire, Everlad of Meadowlark 13th; Delmer Hill, Boswell, Indiana 280.00

Woodbrook Blackcap L. V. 53d 1759433, (Luther R. Vance), calved 1-6-53; sire, Black Peer 500th of O. H.; Charles Reese,

EILEENMERE 1175
by "1550th"
and—
ANKONIAN 3254
by "1032d"

Holiday Greetings
from
MAUCK BROS.
Owensville, Indiana
Charles Mauck Warren Mauck
Farm 2 miles West of Owensville on Rt. 168

STONEYBROKE *ranch*

brings you GREATNESS in the cattle you buy . . . . . .

DECEMBER 14th SALE

This is our gift to you for the 1954 Christmas . . . . . Our TOPS!

Circuit— ROBINHOOD—BIXBY ..... DECEMBER 11th
BURCH-JOHNSON—RAVIA ..... DECEMBER 13th
STONEYBROKE—ADA ..... DECEMBER 14th

FREE delivery anywhere in the U. S. A. or to any Port—

Send for your catalog today!

Telephone 673 Fittstown

CARLTON CORBIN
STAR ROUTE
ADA—OKLAHOMA

SEE OUR AD PAGE 45

Claypool, Indiana 460.00

Erica Empress of Walacre 1877855, (Walacre Stock Farm), calved 3-19-53; sire, Black Peer 132d of Angus Valley; James Adams, Columbia City, Indiana..... 385.00

H. P. F. Blackcap Bessie 1780053, (Dorothy and Marcia Wall), calved 10-28-53; sire, Black Prince of Den Mor; Gilbert Braun, Grandview, Indiana 950.00

Effiemere R. W. 1675922, (Roger Woebbeking), calved 4-22-52; sire, Prince Revomere 85th; Black Arrow Farm, Rensselaer, Indiana 500.00

Miss Erica of B. Bar D. 1735054, (Roger Woebbeking), calved 11-1-52; sire, Eileenmere B. D. 33d; Roger Coates & Son, Winchester, Indiana 530.00

Earnest Erica H. R. 2d 1878613, (Henry I. Rumple), calved 9-25-52; sire, Earl Barbara; Briarmere Farm, Columbus, Ind..... 320.00

—o—

MARYLAND NEWS . . .

Mr. Dan Wight, owner of Monocacy Farms, Frederick, Maryland writes that the Aberdeen-Angus scored another victory at the recent Second Maryland Calf Sale held October 16, 1954.

There was offered a total of 1080 calves in this sale and of this number only nineteen graded fancy. However, of these nineteen head there were fourteen Aberdeen-Angus and Mr. Wight added that three of these were from Monocacy Farms and two others were sired by Monocacy bulls.

There was a total of twelve pens of steers and heifers that graded choice, and of this number there were nine pens of Aberdeen-Angus calves.

DECEMBER 12th, 1954
SACRAMENTO, CALIF.

California State Fairgrounds

A Production Sale From A
1,000 COW HERD
is coming YOUR way!

Featuring the cream of this large herd. Whether brood cows, project heifers, herd sires or range bulls, we have 'em. Sale sponsored by Sacramento Angus Breeders.

Members of Association have breeding stock for sale at all times.

WRITE, WIRE OR CALL

SACRAMENTO ANGUS BREEDERS
CALIFORNIA

JOHN WHEELER, Secretary
Box 235, Courtland, Calif.

SEASON'S GREETINGS!

TO

ALL ABERDEEN-ANGUS PEOPLE

FROM

HANDI-KLASP CO.

WEBSTER CITY, IOWA

Manufacturers of

The Neck Chain Set With Style and Quality

EASY TO SEE!

EASY TO USE!

THE PERFECT GIFT

ORDER TODAY!

PATENT PENDING

COMPLETE SET:

Tag, Handi-Klasp, 40 in. chain.....$1.25

On orders of 10 or less complete sets, send 25¢ each to cover postage. For orders over 10 complete sets send 10¢ each for postage. Tag only 55¢ postpaid. Handi-Klasp only 45¢ postpaid.

A CHAMPION RETIRES...

to the Breeding Herd

PRINCE 105 of HR

Prince 105th of T. T. 1283041	Prince Sunbeam 105th 784382	Prince Sunbeam 29th 629408	Black Prince of Sunbeam
			Erica Marie of Sunbeam
		Queen Peeress S. B. 525281	Black Peer of St. Albans
			Queen of Sunbeam 353414
	Miss Blackcap 8th of H. S. 912152	Revolution of Essar 679340	Revolution's Lad 3d 568665
			Blackbird of Muskogee 114th
		Miss Blackcap 39th of Sunbeam 486152	Quality Sunbeam 2d
			Miss Blackcap of Sunbeam
Princess Jilt 2d of Maize 1201332	Prince 500th of Bates 954549	Prince Sunbeam 29th 629408	Black Prince of Sunbeam
			Erica Marie of Sunbeam
		Black Empress of Gillfield 777301	Black Prince of Sunbeam
			Blackcap Empress 17th of Sunbeam
	Glamour 738009	Albert I. F. 594379	Erica 43rd's Marshall
			Countess Kesie 3d 490096
		River Vale Ruby Jilt 533041	Blackcap Marshall C. 5th
			River Vale Marshall Jilt

Prince 105 HR has an outstanding show record and now joins our previous Champion, Black Peer of KR, one of the top sons of Black Peer 28th of Angus Valley, for heavy use in our select breeding herd. In 1953 he won his class in Ft. Worth and stood second in San Antonio as a Summer Junior Calf, and was Reserve Grand Champion at the Louisiana State Fair. In 1954 he again won his class at Ft. Worth and was named Reserve Junior Champion, and won his class also in San Antonio in '54 as a summer yearling. Recently, he was named Grand Champion at the East Texas Fair at Tyler, Reserve Grand Champion of the Kansas State Fair and Reserve Senior Champion of the Oklahoma State Fair. Yes, we're expecting great things of him.

. . . We hope you will stop in to see him soon at the ranch.

KEMP RANCH

★ DALLAS TEXAS

Located 3 miles Southwest of Midlothian on Highway U. S. 67

JOE HOOTEN, Consultant
Austin, Texas

FRANK ISOM
Manager

J. C. ISOM
Herdsman

JOE KIRK SMITH
Herdsman

JAMES E. KEMP, OWNER
1720 Life of America Bldg.
DALLAS, TEXAS

ROVEY Bros.

Dissolution Sale

12:00 Noon C.S.T.

Monday, December 13th, 1954

AT THE FARM 1 MILE WEST OF **FARMERSVILLE, ILLINOIS**

(JUST OFF U. S. 66)

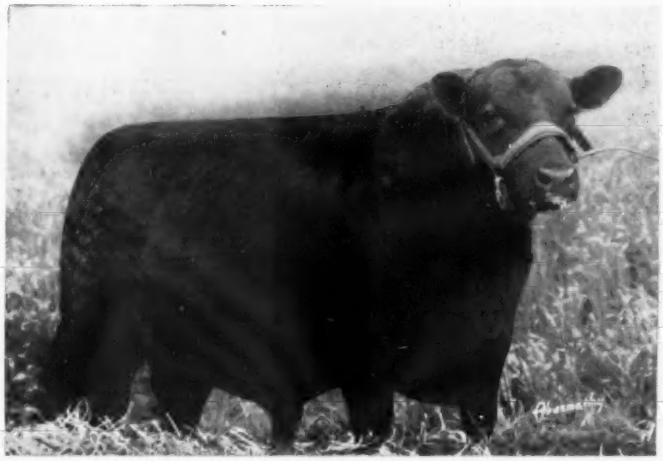

Selling . . .

95 Lots . . .

18 Bulls

77 Cows

Sires Represented:

EILEENMERE W. W. 32d (pictured)

Top grandson of Eileenmere 487th out of a daughter of Postelmere 11th. 18 of his sons and 43 of his daughters sell.

EILEENMERE 376th

EILEENMERE R. 104th

GLEN PRINCE

Families Represented:

Elba Erica, Eisa Trojan Erica, Sunbeam Enamma, Queen Mother, Blue Ribbon Blackbird, McHenry Blackcap, Judy Blackcap, Brookside Elluna Erica, Blackcap, Buxom Maid Miss Burgess, Glencarnock Elba, Blackcap Fandie, Mulben Pride, Pridemere T., Lantz Blackcap, Enchantress Trojan Erica, Woodcote Miss Burgess, Rosemere Blackcap, Berosa Miss Burgess, Chieftain Trojan Erica, and Fourth Branch Blackbird.

Sale Headquarters:
ST. NICHOLAS HOTEL, Springfield, Illinois.
Make reservations direct or write
VERN ROVEY, Farmersville. (Phone 2981)

Mail bids will be carefully handled by any of the auctioneers or fieldmen. Please direct them in care of Vern Rovey, Farmersville, Illinois.

Fieldmen: DICK HAHNE and DALE RUNNION for the ABERDEEN-ANGUS JOURNAL; Frank Richards and Bob Duprey for the American Aberdeen-Angus Breeders' Association; Foss Palmer and Dale Baird for Cornbelt Dailies; Joe Miller for Livestock Weekly; Johnnie Jenkins for Southern Livestock Journal.

Auctioneers:
PAUL GOOD, HAM JAMES
and LUKE J. GAULE

For Catalogs, Write:
VERN ROVEY
Farmersville, Illinois

ROVEY BROS. • FARMERSVILLE, ILLINOIS

G. F. Sargent, Auct. and informer Intn'l & Nat'l. proved sires sired records, breed list to breeder $5 or free. Pres. Intn'l Auction College Details free. 120 West 3rd, Sioux City 3, Iowa.

Roy G. Johnston
AUCTIONEER
BELTON, MISSOURI

HUGH JAMES
Auctioneer
Phone: 3-6741
34 NORWOOD DRIVE
DECATUR, ILLINOIS

FREDDIE CHANDLER
Auctioneer
Chariton, Iowa

KEN CONZELMAN
AUCTIONEER
Box 128
Phone 2251
BOZEMAN, MONTANA

AUCTIONEER
RAY SIMS
Phone 371
BELTON, MISSOURI

Your Sale!
The auction business is good. Cattle are selling good, and many sales are already booked. If you plan a sale, and want my services, please write, or wire me for available dates.
Hamilton James, Newton, Illinois

Live Stock Insurance
The HARTFORD INSURANCE COMPANY Insures One or any number of Cattle. Any Period of Time desired; also transit protection.
Mrs. J. B. McCorkle, Representative
SMITHVILLE, MISSOURI

CALENDAR FOR 1954

OCTOBER

SUN	MON	TUE	WED	THU	FRI	SAT
					1	2
3	4	5	6	7	8	9
10	11	12	13	14	15	16
17	18	19	20	21	22	23
24	25	26	27	28	29	30
31						

NOVEMBER

SUN	MON	TUE	WED	THU	FRI	SAT
	1	2	3	4	5	6
7	8	9	10	11	12	13
14	15	16	17	18	19	20
21	22	23	24	25	26	27
28	29	30				

DECEMBER

SUN	MON	TUE	WED	THU	FRI	SAT
		1	2	3	4	
5	6	7	8	9	10	11
12	13	14	15	16	17	18
19	20	21	22	23	24	25
26	27	28	29	30	31	

Calendar for 1955

January

SUN	MON	TUE	WED	THU	FRI	SAT
						1
2	3	4	5	6	7	8
9	10	11	12	13	14	15
16	17	18	19	20	21	22
23/30	24/31	25	26	27	28	29

February

SUN	MON	TUE	WED	THU	FRI	SAT
		1	2	3	4	5
6	7	8	9	10	11	12
13	14	15	16	17	18	19
20	21	22	23	24	25	26
27	28					

March

SUN	MON	TUE	WED	THU	FRI	SAT
	1	2	3	4	5	
6	7	8	9	10	11	12
13	14	15	16	17	18	19
20	21	22	23	24	25	26
27	28	29	30	31		

April

SUN	MON	TUE	WED	THU	FRI	SAT
					1	2
3	4	5	6	7	8	9
10	11	12	13	14	15	16
17	18	19	20	21	22	23
24	25	26	27	28	29	30

May

SUN	MON	TUE	WED	THU	FRI	SAT
1	2	3	4	5	6	7
8	9	10	11	12	13	14
15	16	17	18	19	20	21
22	23	24	25	26	27	28
29	30	31				

June

SUN	MON	TUE	WED	THU	FRI	SAT
			1	2	3	4
5	6	7	8	9	10	11
12	13	14	15	16	17	18
19	20	21	22	23	24	25
26	27	28	29	30		

July

SUN	MON	TUE	WED	THU	FRI	SAT
					1	2
3	4	5	6	7	8	9
10	11	12	13	14	15	16
17	18	19	20	21	22	23
24/31	25	26	27	28	29	30

August

SUN	MON	TUE	WED	THU	FRI	SAT
	1	2	3	4	5	6
7	8	9	10	11	12	13
14	15	16	17	18	19	20
21	22	23	24	25	26	27
28	29	30	31			

We will appreciate your cooperation in supplying us with complete information regarding your sale. This information includes the date, name of sale, place where sale will be held and, if there is a sale manager, his name and address. PLEASE FURNISH THIS COMPLETE INFORMATION.

1954
December

Cancelled Sale—Topsalo Farms Sale of Imported Aberdeen-Angus Cattle scheduled for December 1st at St. Charles, Illinois has been cancelled due to numerous females not passing a negative test for Bangs disease.—L. M. & S. C. Pirie, Owners.

December 2—Robert Thomas Dispersion, Vail, Iowa. Sale at Denison, Iowa.

December 6—Annual Dodge City Sale, Registered & Commercial, Dodge City, Kansas.

December 6—George Lehman Angus Farm Dispersal, Forrest, Illinois.

December 7—Second Annual Production Sale—Otto Frank, Manilla, Iowa; Findlay & Christensen, Harlan, Iowa; P. K. Pratt, Walnut, Iowa; Charles F. Beerman, Dakota City, Nebraska.

December 8—J. Perry Rinker & Son and D. A. Jay joint sale at Ogden Sale Barn, Ogden, Iowa.

December 11 — Robin Hood Farm Production Sale, Bixby, Oklahoma.

December 12—Sacramento Angus Breeders, Sacramento, California; John Wheeler, Secretary, Box 235, Courtland, California.

December 13 — Burch, Johnson Christmas Sale at Burch Ranch, Ravia, Oklahoma.

December 13—Rovey Bros. Dissolution, Farmersville, Illinois.

December 14—Stoneybroke Ranch Santa Claus Sale, Ada, Oklahoma.

December 16—Pagemere Farms (Jake Stimson Division), Clarinda, Iowa and Arlavon Farm, Coin, Iowa. Sale at Clarinda.

1955
January

January 15 — Mel W. Davis, Farm Sale, Denver, Colorado; J. B. McCorkle, Sale Manager, Smithville, Missouri.

January 18—West Florida-South Alabama Angus Association Sale, Pensacola, Florida; Crawford Rainwater, Sale Manager, Box 666, Pensacola.

January 24—Sunbeam Farms Sale, Miami, Oklahoma.

January 25—Angus Valley Farms, Inc., 9th Annual Sale, Tulsa, Oklahoma.

January 25—South Dakota Aberdeen-Angus Association Sale, Watertown, South Dakota; Earl Eickmeier, Sale Manager, Pipestone, Minnesota.

January 26—Lin-Hill Dispersion, Audubon, Iowa; Sale at Denison; Maurice Boney, Sale Manager, Box 740, Storm Lake, Iowa.

January 26—Johnson's Angus Farm First Introduction Sale, Caldwell, Kansas.

January 28 — Twelfth Annual Southeastern Angus Breeders Association Show and Sale, Temple Hall, Tennessee; James A. McGregor, Secretary, Box 666, Pensacola, Florida.

January 29—Ankony Farms Sale, Rhinebeck, N. Y.

January 31—Gulfstream-McGregor Production Sale, Ft. Lauderdale, Florida.

January 31-February 1-2—Iowa State Show and Sale, Des Moines, Iowa; Clyde A. Hanna, Sale Manager, Oskaloosa, Iowa.

February

February 1—J. V. Hampton Sale, Ft. Worth, Texas.

February 2-3—17th Southern Regional Angus Show & Sale, Montgomery, Alabama; Tom McCord, Sale Manager.

February 3—Bluegrass-French Broad-Glen Airy Sale, Lexington, Kentucky.

February 5—E. W. Thompson Sunmere Farms Complete Disperson, Sedalia, Missouri.

February 7—Penney & James Production Sale, Hamilton, Missouri.

February 8 — Fifth Annual Wheatheart Aberdeen-Angus Breeders Association Sale, Kiowa, Kansas; Wayne A. Eakin, Secretary, Cherokee, Oklahoma.

February 8—Houston Hall Production Sale, Spring Hill, Tennessee.

February 9—Chisholm Trail Angus Association Sale, Caldwell, Kansas; Dona'd Morton, Argonia, Kan., Sale Manager

February 9—Volunteer State Show & Sale sponsored by Tennessee Angus Association, Nashville; Neil Bell, Sale Manager, Donelson, Tennessee.

Season's Greetings

We here at the Farm and the Ranch wish to extend Holiday Greetings to the many breeders of Angus cattle, and to those people associated with the Breed. May you all have a Merry Christmas and look forward to a happy and successful New Year.

McCORMICK FARMS

BARRINGTON, ILLINOIS

Owners
FOWLER and ANNE McCORMICK

Phone: Dundee 245

Ralph Hess, Jr., Cattle Supt.
Wally Scheer, Farm Manager

BE AN AUCTIONEER—

Term soon. Write for free catalog. Home study course available. Reppert School of Auctioneering, Decatur, Indiana, Box A. J. Founded 1921. G. I. Training approved.

AUCTIONEER

Successful sales for leading breeders, lifetime experience with live stock. Apply early busy during season. Rates Reasonable. Telephone Residence 7-3645; Business 3-6181. P. O. Box 1317.

JOHN E. HALSEY

DES MOINES, IOWA

Paul L. Good

AUCTIONEER

R. R. 4

Phone 2704

VAN WERT, OHIO

Ned Collison

AUCTIONEER

Phone 3946

Route 3

CARROLL, IOWA

WALTER E. PALMER

Auctioneer

Specializing in pure bred Live Stock Sales

5170 Edgewood Place

LOS ANGELES

GEORGE M. KURTZ

Auctioneer

Phone 3549

STURGIS, KENTUCKY

W. M. "Chuck" Stewart

Auctioneer

CAMERON, MISSOURI

Phone: 73F3

Merlin D. Woodruff

Auctioneer

Write—Wire—Phone

Phone 3-4042—R-1

URBANA, OHIO

STAN HAWORTH

Livestock Auctioneer

WARRENTON, VIRGINIA

Phone 57 P. O. Box 717

Born and raised on a farm in Illinois, I know cattle and I like my work. For your next Sale

EMPLOY

C. E. CUNNINGHAM

AUCTIONEER

Greenwood, South Carolina

February 9—K-N Aberdeen-Angus Association Annual Sale at Franklin, Nebraska; Cliff Ashburn, Sale Manager, Franklin.

February 10—Double E "Black Magic" Sale, Madison, Tennessee.

February 11—Essar Ranch Sale, San Antonio, Texas.

February 11—Southeast Nebraska Angus Association Show & Sale, Syracuse, Nebraska; Walter H. Neemann, Sale Manager, Dunbar, Nebraska.

February 12—Brays Island Angus Farm Sale, Yemassee, South Carolina.

February 12 — Mecom Angus Ranch-77 Ranch Sale, Houston, Texas.

February 14—Lorraine Farms Sale, Macon, Georgia.

February 14—Charmay Angus Farm Annual Sale, Seminole, Oklahoma; Joe Hooten, Sale Manager, Austin, Texas.

February 15—Mississippi Aberdeen-Angus Breeders Association Annual meeting, Greenwood, Mississippi; M. C. Jenkins, Box 27, Sardis.

February 15—Fowler Farms Production Sale, Ninnekah, Oklahoma; Sale at Chicosha, Oklahoma.

February 16—Mississippi Aberdeen-Angus Breeders Sale, Greenwood, Mississippi; M. C. Jenkins, Box 27, Sardis.

February 18—Sun Lake Ranch Sale, Lutz, Florida.

February 18—H. D. Troyer & Sons Airlane Farms Dispersal, London, Ohio; Don Foos, Sale Manager, Route 2, Marion.

February 19—Kintyre Stock Farm 1955 Production Sale, Gloster, Mississippi.

February 20—Open House-H. H. Crosby Shamrock Angus Farm, Centreville, Mississippi.

February 21—Mississippi Aberdeen-Angus Association Fitted Sale at State College, Mississippi.

February 21—Marydale Farm 4th Annual Production Sale, St. Francisville, Louisiana; H. B. Cotton Fairchild, Manager.

February 21 — Northeast Nebraska Aberdeen-Angus Breeders' Association Spring Show & Sale, Norfolk, Nebraska; Percy H. Upton, Sale Manager, Madison, Nebraska.

February 24—Lyon Angus Farm Sale, Olive Branch, Mississippi.

February 25—Tri-State Sale, Memphis, Tennessee.

February 26—DKD 2d Annual Sale (Dye, Kemmis & Dilenbeck), Princeton, Illinois.

February 28 — Interstate Aberdeen-Angus Breeders Spring Sale, Sioux City, Iowa; Dwight Tabke, Moville, Iowa, Secretary.

March

March 1—U. S. Center Aberdeen-Angus Breeders' Association Spring Sale, Smith Center, Kansas; Leonard Patman, Secretary, Smith Center.

March 1—Ridglea Round Up Sale, Dickson, Tenn.; Dave Canning, Sale Manager.

March 4—R. D. Wilmans & Sons Sale, Newport, Ark.

March 4—Henry L. Siemsen & Sons Production Sale, Dixon, Iowa.

March 5—Meier-Taylor Sale, Jackson, Missouri.

March 7—7th "All Purple" Sale, Forest, Virginia.

March 8—Gilnockie "Sale of the Peers", Haywood, Virginia.

March 9—Mississippi Aberdeen-Angus Breeders Association Bull sale, Canton, Mississippi; M. C. Jenkins, Fieldman, Sardis.

March 10 — Prairie Angus Farm and Loden Angus Farm Joint Sale, Aberdeen, Mississippi.

March 14—Ames Plantation-Berry Brooks Annual Production Sale, Grand Junction, Tennessee.

March 15—Wabash Valley Aberdeen-Angus Breeders Association Show and Sale, Carmi, Illinois; Sherrill Lamont, Secretary, Grayville, Illinois.

March 16—Bureau County Angus Association Sale, Ladd, Illinois; Lyle Eiten, Sale Manager, Ladd.

March 19—Mercer County Association Spring Sale, Aledo, Illinois; Hugh McWhorter, Secretary, Aledo.

March 21 — Ericson-Thalmann-Davis Kansas Special Sale, Hutchinson, Kansas.

March 22—Woods & Rust Production Sale, LeRoy, Ill.

March 22-23 — Nebraska Aberdeen-Angus Breeders' Association Junior & Senior Futurity Shows; Annual Spring Show and Sale, Columbus, Neb.; Percy H. Upton, Sale Manager, Madison, Neb.

March 25—Chicagoland Angus Association Spring Sale, St. Charles, Illinois; E. L. Johnson, Sale Manager, St. Charles.

March 26 — Auglaize County Breeders Association Spring Show & Sale, Wapakoneta, Ohio; A. E. Brentlinger, Sale Manager, Route 2, St. Marys, Ohio.

March 26—Wilton Farms Sale, Davenport, Iowa.

March 28—F. M. Bradley & Sons Complete Dissolution Sale, Avon, Illinois.

March 29—Southwestern Illinois Angus Breeders Association sale, Belleville, Illinois; Orville Helm, Sale Manager, Belleville.

March 29—West Tennessee Angus Breeders Association, Newbern, Tennessee; George I. Cooper, Secretary, Humboldt.

March 31—Applewood Angus Farm Production Sale at Franklin, Nebraska.

April

April 1—Connecticut Association Annual Spring Fitted Sale at Oronoque Farm, Southbury, Conn.

April 1—Dal'bairn Farm, Dale Fletcher & Son Production sale, Pine Plains, New York.

April 4—French Broad Farm Sale, Bowling Green, Kentucky.

April 4—Millarden Farms Production Sale, Annville, Pennsylvania.

April 4—Shandra Farms Annual Sale, Rome, Georgia; George Gibson, Sale Manager, Rome.

April 5—Sherwood Farm Dispersion, LaGrange, Va.

April 6—Doran Angus Farm Sale, Murray, Kentucky.

April 7—Southeastern Angus Association Spring Sale, Murray, Kentucky; Harbert Thornton, Jr., Sale Manager, Brownsville, Tennessee.

April 8—Hart County Aberdeen-Angus Association, Inc. Spring Sale, Horse Cave, Kentucky; H. W. Smith, Secretary, Horse Cave.

April 11—Red Oak Farms Sale, Rocky Comfort, Mo.

April 12 — Dodalfa Farm's First Production Sale, Philadelphia, Tennessee.

April 14—Ferndale-Rancheria Sale at Monticello, Cal.

April 15—Rose Creek Farms and Sylvan Heights farm Joint Production Sale, Madisonville, Kentucky; Wm. H. Kington, Sale Manager, Madisonville.

April 16—Third Annual Production Sale Hacienda de Los Reyes, Selma, California.

April 16—West Kentucky Angus Association Sale, Madisonville, Kentucky; Ewing Wells, Sale Manager, Madisonville.

April 18—Rose & McCrea Production Sale, Albany, Missouri.

April 19—Clark's Angus Farms, Ren, Missouri. Sale at Maryville.

April 21—South Central Iowa Angus Sale, Oskaloosa, Iowa; Clyde A. Hanna, Secretary, Oskaloosa.

April 22—Mammoth Cave Angus Association, Horse Cave, Kentucky.

April 23—Southeast Iowa Aberdeen-Angus Association sale, Mt. Pleasant, Iowa; Kenneth Redfern, Secretary, Yarmouth, Iowa.

April 25—George A. Doll Hill Top Angus Farm Sale, Ft. Morgan, Colorado.

April 25—Alimar Farms-Old Home Manor Joint Sale, at J. S. Mack Community Center, Indiana, Pa.

April 30—Gallagher's Farm Sale, Gainesville, Va.

May

May 2—Ohio Aberdeen-Angus Association Sale, Junior Fair Bldg., Ohio State Fairgrounds, Columbus, Ohio; Jim Colliver, Sale Manager, 218 S. Grant Avenue, Columbus.

May 4—Neboshon Farm Invitational Sale, Burlington, Kentucky.

May 7—Cold Saturday-Kennedy Farms Mutual Benefit Sale, Brentwood, Tennessee.

May 23—Hideaway Farm Sale, Chester, New Jersey.

May 27—Four County Association Sale, Stuart, Iowa; W. W. Herkelman, Sale Manager, Dexter, Iowa.

June

June 11 or 12—Craigland Farms Production Sale, Maggie, Virginia.

September

September 10—H & L-Hockhockson "Third Influence

of Prince Sunbeam 29th" Sale at Hockhockson Farm, Eatontown, New Jersey.

September 15—Auglaize County Breeders Association Fall Show and Sale, Wapakoneta, Ohio; A. E. Brentlinger, Sale Manager, Route 2, St. Marys, Ohio.

Exchange

Advertising in this department will be run at a charge of 10¢ per word. Initials and Numbers count as words. (Minimum charge $1.00). Positions wanted; Help wanted; Exchange or sale of Farm Implements; Horses; Sheep and Hogs will be accepted for this department. Cash to accompany order. Copy for any issue must be in this office on or before the first day of the month of issue.

ATTENTION ANGUS BREEDERS: Offering 5-Generation pedigree tabulation service with family name. A GOOD HERD BOOK IS A COMPLETE HERD BOOK. $1.00 each. Please supply name and registration number of animal in question with name and number of sire and dam. PROMPT, ACCURATE SERVICE. ANGUS PEDIGREE SERVICE, BOX 597-J, Warrenton, Virginia.

FIFTY NEW FAMILIES in 1954 Supplement to Notable Aberdeen-Angus Families by Keith B. Wiley. $3.00 postpaid. Third edition of **Notable Aberdeen-Angus Families** $6.00 postpaid. Both books bound together with index, $8.00. Trade-in allowance on previous editions. Write for free new catalog. Wakefield Farm, Earlysville, Virginia.

RANCH MAGAZINE: Do you find it difficult to secure information about sheep and sheep ranching methods? THE SHEEP AND GOAT RAISER reaches more sheep men with more information on range sheep than any magazine published. Subscription $2.00. Hotel Cactus, San Angelo, Texas.

FREE! Send TODAY for a copy of The WEEKLY LIVESTOCK REPORTER. Keep informed on livestock news from the markets and rangelands of Texas and the Southwest. Write The Weekly Livestock Reporter, P. O. Box 4185, Fort Worth 6, Texas.

DEPENDABLE FRUIT and Nut Trees, Berry Plants, Grape Vines, Shade and Flowering Trees, Shrubs, General Nursery Stock. Write for Free Catalog and Planting Guide. Cumberland Valley Nurseries, Inc. Dept. A.A., McMinnville, Tennessee.

DEPRESSION PRICES. WE SELL CHEAP. $250,000 new and used tractor parts, 150 models. Describe needs. Immediate quotation, satisfaction guaranteed. Surplus Tractor Parts Corp., Fargo, North Dakota.

REGISTERED ANGUS Bulls for sale. Dr. I. B. Ballenger, 1100 Marquette Place N.E., Albuquerque, New Mexico. Phone 3-5301.

WANTED: Interview with a dependable, young, married man interested in general farming and Angus cattle. A future for the right man. No investment necessary. Modern equipment and buildings. Iowan preferred. Start January 1st. Koster's Angus Farm, Gladbrook, Iowa.

FOR SALE: 900-acres. High fertility, 400 cropland, 250 acres high producing bottomland. Balance excellent pastures. Plenty water. Good modern improvements. Priced to sell. Wallace Hiatt, Warsaw, Mo.

REGISTERED Border Collie Pups. Imported stock. World's best stock dog. Miriam Peryam, Encampment, Wyoming.

FOR SALE: Good quality baled alfalfa. Wendell Applegate Hay Co., Cozad, Nebraska. Telephone 332.

400-Acre livestock farm, modern house, basement, barn, two large chicken houses, ample water and shade. Priced for quick sale. Ray Hinch, owner, Marseilles, Illinois.

IMPORTED furniture polish. Hard Gloss. Satisfaction or money back. $1.50 postpaid. FOREIGN PRODUCTS, 283 McKinley Avenue E., Orange, N. J.

WANTED TO BUY: Whole herd of cows. Will take up to one hundred. Write Kenneth H. Bolie, Burt, Iowa.

MAKE $20.00 PER DAY selling rural mail box signs that shine brightly at nite. P. O. ruling requires name on mail boxes. Free sample outfit. Illuminated Sign Company, 3004 1st Ave., S. Minneapolis, Minn. 954C

POSITION WANTED: Experienced, married man would like position with leading herd. Can furnish the best of references. Good habits. Write Box M4, c/o Aberdeen-Angus Journal, Webster City, Iowa.

SALE CATALOGS
For Aberdeen-Angus Breeders

An unusual and specialized service which provides:

A full time force tabulating and checking pedigrees from eight full sets of American Aberdeen-Angus herd books. There are no part pedigrees in the catalogs that we produce. These people are trained for accuracy in tracing pedigrees, in starring pedigrees for International Grand Championship ancestry, and for tracing family names. They work with Aberdeen-Angus pedigrees all of the time and are thoroughly familiar with them.

Georgianna (Hahne) Amsden, head of catalog department and Evelyn Nissen, one of 12 assistants employed in this department in pedigree tabulation and the assembling of catalog material, preparing it for the machines.

Also:

An extensive library of cuts is already in our files which you may use without charge.

We are an old and reliable firm in business 52 years under same ownership devoted to live stock pedigree work and sale publicity.

Fine book and cover papers bought in carload lots to assure best quality at maximum savings.

A completely modern plant recently expanded with newest machinery.

Up to date mailing list of buyers of Aberdeen-Angus past two years maintained for your convenience.

Fully experienced and carefully trained personnel to help you with any and all of your catalog problems.

The organization Aberdeen-Angus breeders depend upon.

Associated services of The Aberdeen-Angus Journal and its field force of value in production of catalog.

We print more Aberdeen-Angus sale catalogs than all of our competitors combined . . . . .

For Experienced Sale Catalog Service

Make Reservation Now For Your Winter and Spring Sale Catalog Work

Fred Hahne Printing Company

808-810-812 Des Moines Street **WEBSTER CITY, IOWA**

Land O' Lincoln

Ankony farm is very

proud of its new association with a group of progressive cattlemen in Central Illinois.

These forward looking breeders recently purchased two sons of Eileenmere 1032d, the 1949 International Grand Champion, and 20 cows with calves at foot by, and re-bred to, "The 1032d", Homeplace Eileenmere 999-35th, twice International Reserve Grand Champion, and O. Bardoliermere, the 1953 International Grand Champion.

From our point of view, this transaction is one of the finest compliments ever paid to our breeding program because it has always been our ambition to produce breeding stock which excelled in the qualities of beef character which real cattlemen are looking for.

We believe our new friends in Central Illinois know what they need and want because they earn their livings on their farms and from their livestock. They have our sincere best wishes that their Ankony bred cattle will be very profitable investments for them.

Improve with

CENTRAL ILLINOIS ANGUS ASSOCIATION

cattle.

"One or a Carload"

Land O' Lincoln

They Have Arrived

22 Sons and Daughters

and

All their Mothers Carrying
the Service of

EILEENMERE 1032d
1949 International Grand Champion

HOMEPLACE EILEENMERE 999th 35
Twice International Reserve Grand Champion

O. BARDOLIERMERE
1953 International Grand Champion

These cows and calves were picked from the Ankony herd to further our breeding program. We believe they will cross well in our herds, already rich in Eileenmere, Bardoliermere and Hanes' Eileenmere blood. There is a real beef character story with each lot.

VISIT
CENTRAL
ILLINOIS

CENTRAL ILLINOIS
CONGERVILLE, ILLINOIS

They Go To These Central Illinois Herds:

Irvin Bauman, Eureka
Lloyd Noe, Eureka
Harold Imhoff & Sons, Eureka
Les Walker, Mackinaw
Lawrence Nichols, Congerville
Clyde Freitag, Minier
J. A. Henderson & Sons, Danvers
Lantz & Dickinson, Congerville
Everett E. Glasgow, Monticello
Forrest W. Lemons, Congerville
William Kuhfuss, Mackinaw
Glenn Schrock, Washington

Two "1032d" Sons Join Our Herds:

ANKONIAN 3232

A summer yearling show bull.
Sired by the ever popular Eileenmere 1032d.
Out of a fancy headed, short legged, great bodied cow.
He carries the illustrious name "3232d".

He is owned jointly by Forrest W. Lemons,
J. R. Dickinson, Jr. and Everett E. Glasgow.

ANKONIAN 32/67

A full brother to the 1952 Futurity Champion Female.
A full brother to the Albert Ceiling bull.
Out of one of the greatest producing cows at Ankony.
She is a daughter of Glencarnock Eric of Cremona.

He is owned jointly by William Kuhfuss,
Clyde Freitag and Les Walker . . . . .

FORREST W. LEMONS
Secretary-Manager
Congerville, Illinois

Improve with

CENTRAL ILLINOIS ANGUS ASSOCIATION

cattle.

"One or a Carload"

Santa won't disappoint Gibbet Hill Farm . . . They just bought ½ interest (for $35,000)—in the 7 times Grand Champion .

Quality Bardolier 3d

Quality Bardolier 3d, one of the greatest Bardolier bulls of the breed. In the background, left to right, are: Bill Conley, Superintendent and Manager of Gibbet Hill Farm, Karen Ann Spitzer being held by J. B. McCorkle, Mrs. "Tex" (Sarah Ann) Spitzer, and "Tex" Spitzer holding his son Gary. Herdsman Lee Holbrook is at the halter. J. B. McCorkle acted as agent in the private treaty transaction ahead of the November 8th "Tex" Spitzer sale at Pleasant Plains, Illinois when Quality Bardolier 3d was purchased by Gibbet Hill Farm from J. Garrett Tolan Farms.

QUALITY BARDOLIER 3d 1155869

- Eva's Bandolier Lad 845653
  - Barbarian Grenadier G. R. 661306
    - Black Bardolier 480883
      - Bandolier of Anoka
      - Black Bardella 460791
    - Barbara 15th of Hill Crest 531910
      - Proud Mar. of Hill C.
      - Barbara 7th of Hill C.
  - Eva Bandolier 473968
    - Bandolier of Anoka 462299
      - ★Blkbd Bando. of Page
      - Bar. McHenry of Anoka
    - Euretta of Quality 429026
      - 2★Quality Marshall
      - Euretta of Wildwood
- Miss Blackbird Girl 890925
  - 4★Eileenmere 85th 470007
    - 4★Eileenmere 32d 428072
      - 2★Eileenmere 15th
      - Blackbird Girl 7th
    - ★Enchantrene 364519
      - Shady Brook Elwood
      - Elmland Erica A. 7th
  - Blackbird R. 26th 517149
    - Blackcap Juror 2d 467998
      - Blackcap Elban 2d
      - Blackcap Heiress 50th
    - Blackbird A. D. 2d 459847
      - Ensor 2d 400377
      - Deutschland Blkbd of D.

TT

"The Symbol of Quality"

QUALITY BARDOLIER 3d—One of the greatest Bardolier bulls of the breed. He was a great individual from the time he was dropped at the Tolan Farms, he by Eva's Bandolier Lad, the original "Platinum Cross" sire of the breed that left so many great bulls and females in the Tolan herd and, of course, many of them have gone out and, in turn, have been great producers. Quality Bardolier 3d is a half brother to the sires of the 1953 International Grand Champion and Reserve Grand Champion bulls. The dam is by an International Grand Champion bull. Quality Bardolier 3d was shown for three years and compiled one of the great records of the breed. In 1951 and in early 1952, he compiled one of the greatest lists of Grand Championships that one bull has put together. He was the Grand Champion at the Illinois State Fair and the American Royal Livestock Show in 1951; at the 1952 shows he was the Grand Champion bull at the Phoenix, Denver, Fort Worth, Houston and San Antonio shows. When he was a highly fitted bull, I thought he was one of the biggest bodied bulls I had ever seen—nearly perfect over his loin, from his hooks to his pins and over his tailhead and carrying much weight into his hind quarters. He has always been a very thin and pliable hided animal with an unusual amount of the very best of fleshing under this hide. He has been a very impressive bull on the walk and has defeated most of the so-called great bulls of the breed during his show ring career. For the past 2 years he has had heavy service in the Tolan herd. Another bull that has commanded the respect of most of our breeders—he is a great bull to look at in his six year old form. He has had considerable service in the Tolan herd and his Get have been shown and will be shown in the future years.

See him at . . . .

Gibbet Hill Farm . . . Mrs. Malcolm Strachan, owner

BILL CONLEY
Supt. Mgr.

GROTON, MASSACHUSETTS

Index to Advertisers in December 1954 Issue

ALABAMA

Briarhill Angus Farm, Union Springs....109
Mimosa Row, Greenville....110

CALIFORNIA

Hacienda de Los Reyes, Selma....114
Rosemere Farms, Los Olivos....171
Sacramento Angus Breeders, Sacramento....155

COLORADO

Davis, Mel W., Wheatridge....141
Hill Top Angus and Seed Farms, Ft. Morgan....152
Mecom Angus Ranch, Trinidad....47
National Western Stock Show, Denver....143

FLORIDA

Arden Angus Farm, Winter Park....125
Gulfstream-Allan McGregor, Ft. Lauderdale....18-19
Perdido Ranch, Pensacola....125
Sun Lake Ranch, Lutz....35

GEORGIA

Dwight Angus Farm, Claxton....95
Millarden Farms, Woodbury....21
Mulkey Farms, Millen....137
Rice Springs Farms, Rome....126
Summit View Farms, Alpharetta....126

IDAHO

Tews Angus Farm, Filer....24

ILLINOIS

Bradley, F. M. & Sons, Avon....145
Bureau County Angus Association, Ladd....104
Central Illinois Angus Breeders Association, Congerville....163
Chambers, Robert W., Piper City....136
Dilenbeck, H. C., Geneseo....147
Glengarry Farm, Mt. Carroll....95
Hoppler Bros., Greenview....133
Kemmere Farms, Prophetstown....86
Kuhfuss, Wm. J. & Walker, Leslie, Mackinaw....140
Lehmann, George Dispersion, Forrest....137
McCormick Farms, Barrington....159
McLean, J. C., Quincy....84
Red Top Farm, Libertyville....32
Rovey Bros., Dissolution, Farmersville....157
Tolan, J. Garrett, Pleasant Plains....2
Topsalo Farm, Spring Grove....20
U. J. Farms, Newton....151
West Woodlawn Farm, Creston....144

INDIANA

Briarmere Farms, Columbus....133
Conrad, Roy, Monticello....133
Edgewood Farms, Columbia City....133
Fairlane Angus Farm, Wingate....128
Greenacre Farm, Morocco....110
Holder, George A., Otterbein....128
Kinsinger, John & Dick, Cambridge City....124
Mauck Bros., Owensville....154
Miesch, Carl, South Whitley....82
Swaim, Robert O., Marshall....133
White, Dr. I. D., Clinton....149

IOWA

Arnold, E. P., Spencer....73
Frank, Findlay, Pratt & Beerman Sale, Denison....134
Goose Creek Farms, Muscatine....130
Johnson, Elmer J., Kiron....131
Lin-Hill Dispersion, Audubon....113
Maas Brothers, Riverside....96
Meier Brothers, Melbourne....125
Pagemere Farm (Jake Stimson Division), Clarinda....91
Paradise Stock Farm, Brooklyn....117
Rinker, J. Perry & Son - Jay, D. A., Ames....136
Siemsen, Henry L., Dixon....101
Studer, Ben G., Wesley....139
Thomas, Robert Dispersion, Vail....99
Timbertop Angus Farm, Rippey....109
Wilton Farms, Davenport....65

KANSAS

Johnson, Elmer W., Caldwell....93
Simon Angus Farm, Madison....46

KENTUCKY

Hill Crest Farm, Winchester....127
Sherman Farms, Dry Ridge....132
Whitney, C. V., Farms, Lexington....17

LOUISIANA

Marydale Farm, St. Francisville....37

MARYLAND

Monocacy Farms, Frederick....84
Mt. Prospect Farms, Gaithersburg....104

MICHIGAN

Great Oaks Stock Farm, Rochester....7
Knobby Hills Farm, Clyde....167
Witham Farms, Romeo....127

MINNESOTA

Goldberg Angus Farm, Moorhead....119
Viewlawn Herds, Harmony....121

MISSISSIPPI

Double TT Angus Farm, Como....132
King Merritt Ranch, Bovina....93
Kintyre Stock Farm, Gloster....36
Lyon Angus Farm, Olive Branch....149
Moore's Angus Farm, Byhalia....132
Shamrock Angus Ranch, Centreville....138
Wade, Luther W., Farms, Greenwood....129

MISSOURI

DeMillermere Farm, Fayette....124
Good Earth Stock Farm, New Florence....78
Grismere Farms, Cora....132
Hillside Farms, Washington....33
Miller, Roy D., Farms, Columbia....98
Penney & James, Hamilton....13
Perry Philips, Farm, Columbia....121
Red Oak Farms, Rocky Comfort....12
Rose & McCrea, Albany....8
Roy-L and Circle W Ranch, High Hill & Montgomery City....97
Smith, Ralph L. Farms, Chillicothe....10
Thompson, E. W., Sunmere Farms Dispersion, Sedalia....34
Thornton, L. M., Garden City....154
Triple AAA Ranch, Jonesburg....169

NEBRASKA

Applewood Angus Farm, Riverton....86
Beermann, Charles F., Dakota City....135
Krotz Stock Farm, Odell....131

NEW JERSEY

H & L Farms, Marlboro 49
Hideaway Farm, Chester 5
Hockhockson Farm, Eatontown 48
Shadow Isle Farm, Red Bank 6

NEW MEXICO

Mead's Angus Mesa, Inc., Albuquerque 16

NEW YORK

Ankony Farms, Rhinebeck 40-41
Babcock, Monroe C., Ithaca 71
Ess Kay Farm, East Aurora 107
Fuerst Stock Farm, Pine Plains 38
Meadow Lane Farm, North Salem 67

NORTH CAROLINA

Brookwood Farms, King 127
Flint Hill Farm, Cherryville 90
Hillside Farm, Guilford College 120
Oak Summit Farms, Winston-Salem 120
Pin Oak Angus Farms, Lewisville 127

NORTH DAKOTA

Verona View Farm, Verona 132

OHIO

Do-Je-Rae Farms, Springfield 129
Foosland, Marion 130
Warner Grove Farms, Greenville 11

OKLAHOMA

Angus Valley Farms, Inc., Tulsa 170
Burch-Johnson Sale, Ravia 44
Corbin, Carleton, Ada 45-154
C. T. Ranch, Miami 87
Orchard Hill Farms, Enid 116
Robin Hood Farm, Bixby 28-29
Sunbeam Farms, Miami 172
Triple E Ranch, Wewoka 87

PENNSYLVANIA

Alimar Farms, Sybertsville 26
Gibbett Hill Farm, Groton 165
Heckmeres Highlands, Valencia 30
Jefferson Farms, Butler 23
Rowan Stock Farm, Landenberg 86

SOUTH CAROLINA

Brays Island Angus Farm, Yemassee 69
Caroland Angus Farm, Landrum 31
Longleaf Plantation, Aiken 119
Mt. Pleasant Plantation, Andrews 39
Whitesides, Charles P., Sharon 150

SOUTH DAKOTA

Bon-View Farm, Canova 112
Hyland Angus Ranch, Highmore 9

TENNESSEE

Ames Plantation, Grand Junction 98
Berry Brooks Angus Farm, Memphis 125
Dodalfa Farms, Philadelphia 123
Double "E" Angus Farm, Madison 151
Germantown Angus Farm, Germantown 131
Gore, Albert, Carthage 105
Hartsaw Cove Farms, Livingston 123
Hoover Farms, Murfreesboro 142
Houston Hall Farms, Spring Hill 150
McCartt Farms, Wartburg 132
Moncier's Sugar Camp Farm, Knoxville 129
Williams Stock Farm, Jonesboro 110

TEXAS

Dunraven Ranch, Buda 132
Essar Ranch, San Antonio 50
4 Wynnes - Byars Royal Oaks Farm, Kaufman and Tyler 43
Kemp Ranch, Midlothian 156
77 Ranch, Wichita Falls 22
Sondra-Lin Farm, Ft. Worth 42

VIRGINIA

Creswell Farm, Forest 129
Gallagher's Farm, Gainesville 15
Gilnockie Farm, Haywood 115
Kinloch Farms, Supply 3
Old Elkton Farm, Forest 14
Red Gate Farm, Millwood 25
Virginia Aberdeen-Angus Association, Charlottesville 111
Waverley Farm, Earlysville 128

WISCONSIN

Hiawatha Angus Farm, Menomonee Falls 101
Kassnel, Mathias, Elkhorn 132

SCOTLAND

Peebles Farm, Arbroath Angus 112

COMMERCIALS

Allen Engineering Company, Detroit, Michigan 124
Barton, William, Buffalo, New York 109
Berkshire News, Springfield, Illinois 82
Bock, George W., Mattoon, Illinois 92-114
Breeders Supply Co., Council Bluffs, Iowa 116
Breeders Supply & Equipment Co., Lexington, Kentucky 98
Burdizzo, N. Company, Inc., New York, New York 122
Cattle King Company, Omaha, Nebraska 105
Chester White Swine Record Assn., Rochester, Indiana 122
Davis, H. C. Machinery Co., Bonner Springs, Kansas 136
Doane Agricultural Service, Des Moines, Iowa 146
Farnam Equipment Co. (Calf Table), Omaha, Nebraska 144
Farnam Equipment Co. (Chute Gate), Omaha, Nebraska 140
Farnam Equipment Co. (Curri-Oiler), Omaha, Nebraska 143
Farnam Equipment Co. (Neck Chains), Omaha, Nebraska 116
Farnam Equipment Co. (Rotenox), Omaha, Nebraska 106
Farnam Equipment Co. (Grub Bomb), Omaha, Nebraska 100
Farnam Equipment Co. (Silver Streak Sprayer), Omaha, Neb. 152
Farnam Equipment Co. (Stock Chute), Omaha, Nebraska 149
Farnam Equipment Co. (Trak Tor Sprayer), Omaha, Nebraska 120
Farnam Equipment Co. (Brand Heater), Omaha, Nebraska 131
Franklin, O. M. Serum Co., Denver, Colorado 118
Gene Denton Ties, New York, New York 79
Golden Arrow Farms, Huntington, Indiana 117
Gordon Johnson Co., Kansas City, Missouri 122
Graham Scientific Breeding School, Kansas City, Missouri 98
Hampshire Herdsman, Peoria, Illinois 106
Handi-Klasp Co., Webster City, Iowa 155
Harding & Harding, Geneva, Illinois 121
Hartford Insurance Agency, Columbus, Ohio 158
Insemikit Co., Inc., Baraboo, Wisconsin 108
Insurance Facilities Corp., Kansas City, Missouri 103
Jordan, D. Elmo, Chicago, Illinois 117
Kallison's, San Antonio, Texas 103
Keshner, Mrs. Joe, New Florence, Missouri 120
Livestock Weekly, Memphis, Tennessee 130
Mac-Ra Company, Santa Barbara, California 131
Morford Specialty Co., Iowa City, Iowa 123
Pacific Stockman, Redwood City 130
Palsgrove Manufacturing Co., Canal Winchester, Ohio 119
Payne Tool & Engineering Co., Springfield, Ohio 124
Peerless Equipment Co., Joplin, Missouri 105
Poland China World, Galesburg, Illinois 102
Quaker Oats Company, Chicago, Illinois 75
Ranchmaster Supply Co., Denver, Colorado 100
Schwab & Bacon, Harlan, Iowa 118
Silver King Products Co., Oklahoma City, Oklahoma 104
Southern California Rancher, San Diego, California 130
Stone Mfg. & Supply Company, Kansas City, Missouri 85

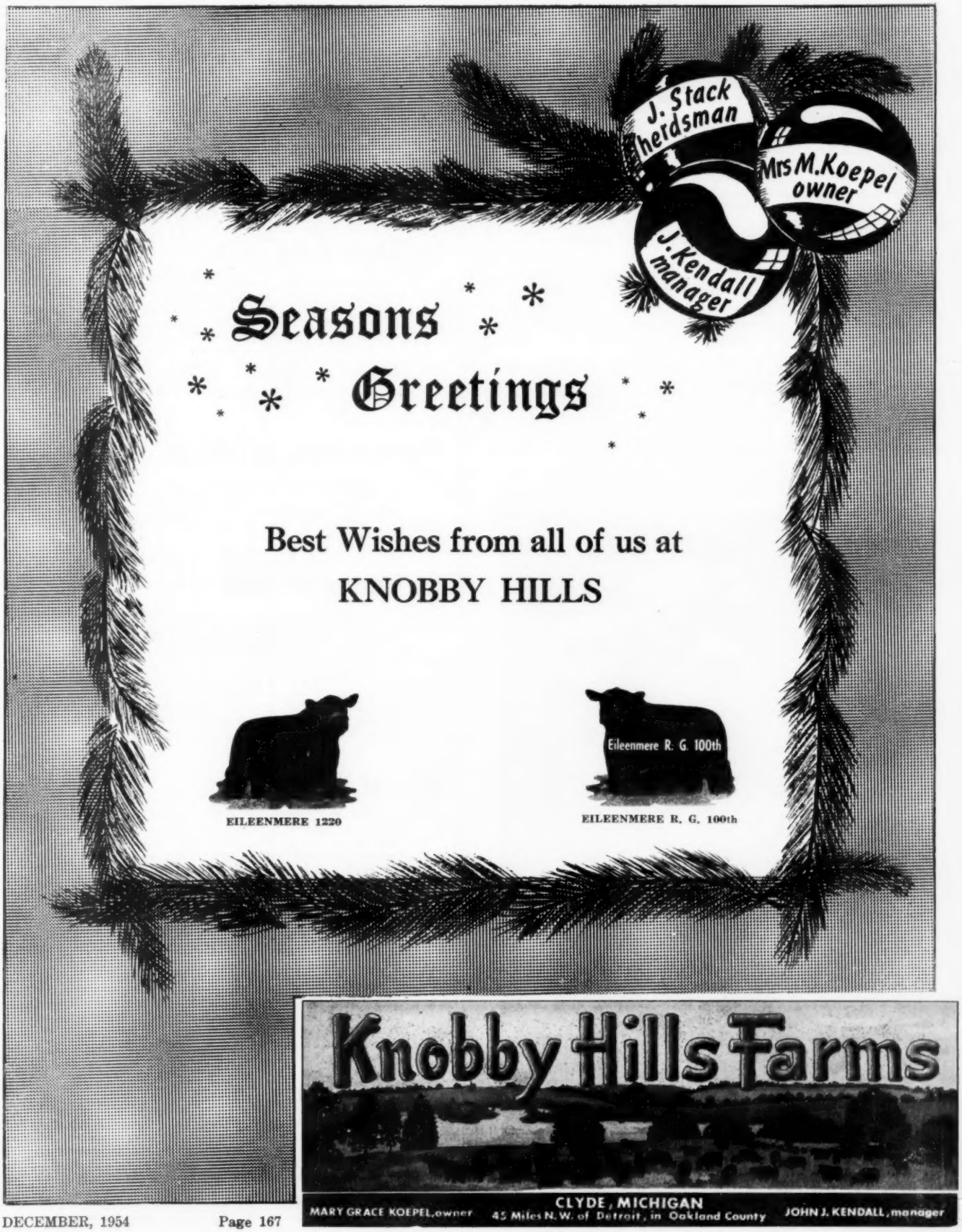
J. Stack
herdsman
Mrs M. Koepel
owner
J. Kendall
manager
Seasons
Greetings
Best Wishes from all of us at
KNOBBY HILLS
Eileenmere R. G. 100th
EILEENMERE 1220
EILEENMERE R. G. 100th
Knobby Hills Farms
CLYDE, MICHIGAN
MARY GRACE KOEPEL, owner
45 Miles N.W. of Detroit, in Oakland County
JOHN J. KENDALL, manager

The Aberdeen-Angus Journal Supplies and Novelties, Webster City, Iowa 88-89-90-92-94-102-122
The American Brahman, Houston, Texas 130
The Cattleman, Ft. Worth, Texas 130
The New Mexico Stockman, Albuquerque, New Mexico 130
Thompson & Gill, Inc., Madera, California 108
Tolan, Paul, Pleasant Plains, Illinois 150
United Duroc Record Assn., Peoria, Illinois 107
Weston Mfg. & Supply Co., Denver, Colorado 122
Wyoming Stockman Farmer, Cheyenne, Wyoming 130

FLASH

The Grand Champion Female at the 1954 Eastern National at Timonium, Maryland is Eurotia of Red Gate 9th, owned by Meadow Lane Farm, North Salem, New York and shown by her breeder, Edward Jenkins of Red Gate Farm, Millwood, Virginia.

The Grand Champion Bull at Timonium was O. Bardoliermere 32d, owned by Pennsylvania State University, State College, Pennsylvania and Michigan State College, East Lansing, Michigan.

The Passing Scene by Robt. Day

"I'm thinking of getting some chains or skid-proof tires or something."

What's Ahead for 1955?

The Aberdeen-Angus Journal has on schedule the greatest volume of informative material ever on tap for coming issues . . . You can't afford to miss a single issue, and if you have any prospective customers for Aberdeen-Angus please see that their names are forwarded to us so that we may send them a sample copy . . . Better yet, send them a gift subscription with your compliments . . . Use the special return card found in the fore part of this issue.

The Story of the "STARS"

A special section prepared by the catalog department of the Fred Hahne Printing Company, the Nation's Leading Livestock Catalog Printers . . . The Story of the "Stars" will appear in two installments, and will consist of the extended "starred" tabulations of every International Grand Champion since 1903. The Bulls will be featured in the January INTERNATIONAL REVIEW issue . . . This information will be of great value to all who are interested in "starring" the tabulations of their own cattle.

Aberdeen-Angus in Scotland

Prepared for publication in the Journal by Alexander Keith, Secretary of the Aberdeen-Angus Cattle Society, 91 Union Street, Aberdeen, Scotland. Also a feature article in the January INTERNATIONAL REVIEW issue.

The "Rosemere" Story

Arrangements are now being completed to publish the book length manuscript written by Frederick Walter Crawford, Secretary-Treasurer of the Canadian Aberdeen-Angus Association until 1947, a position he held for more than 27 years. Mr. Crawford is author of "Aberdeen-Angus Cattle in Canada" and "Anoka—Twenty-Five Years After". This story will prove most interesting to old-time breeders who know Mr. Otto V. Battles, and will be valuable information for the new breeders of Aberdeen-Angus cattle.

Story of the "Genes"

We won't release full information at this time, but we are to publish a series of articles backed up by the findings of one of the best known experimental laboratories of this country. Every breeder of Aberdeen-Angus will find it interesting and it should make it easier for all breeders to plan a better breeding program for their own herds.

Feeds and Feeding Articles

Written by experts—the men who produce commercial feeds. Backed up by the feeding programs carried out on their experimental farms. The series will include the subject of feeding breeding herds, range herds and those on the farms. This is information our readers have been demanding lately.

Plus Our Regular Articles

Monthly newsletters from the editors in Washington; Chicago Markets; Association News Bulletin; Junior Breeder; Auxiliary News; Stories of Registered and Commercial herds; Reports of the shows and sales; Your Veterinarian Says; New Tax Developments, etc.

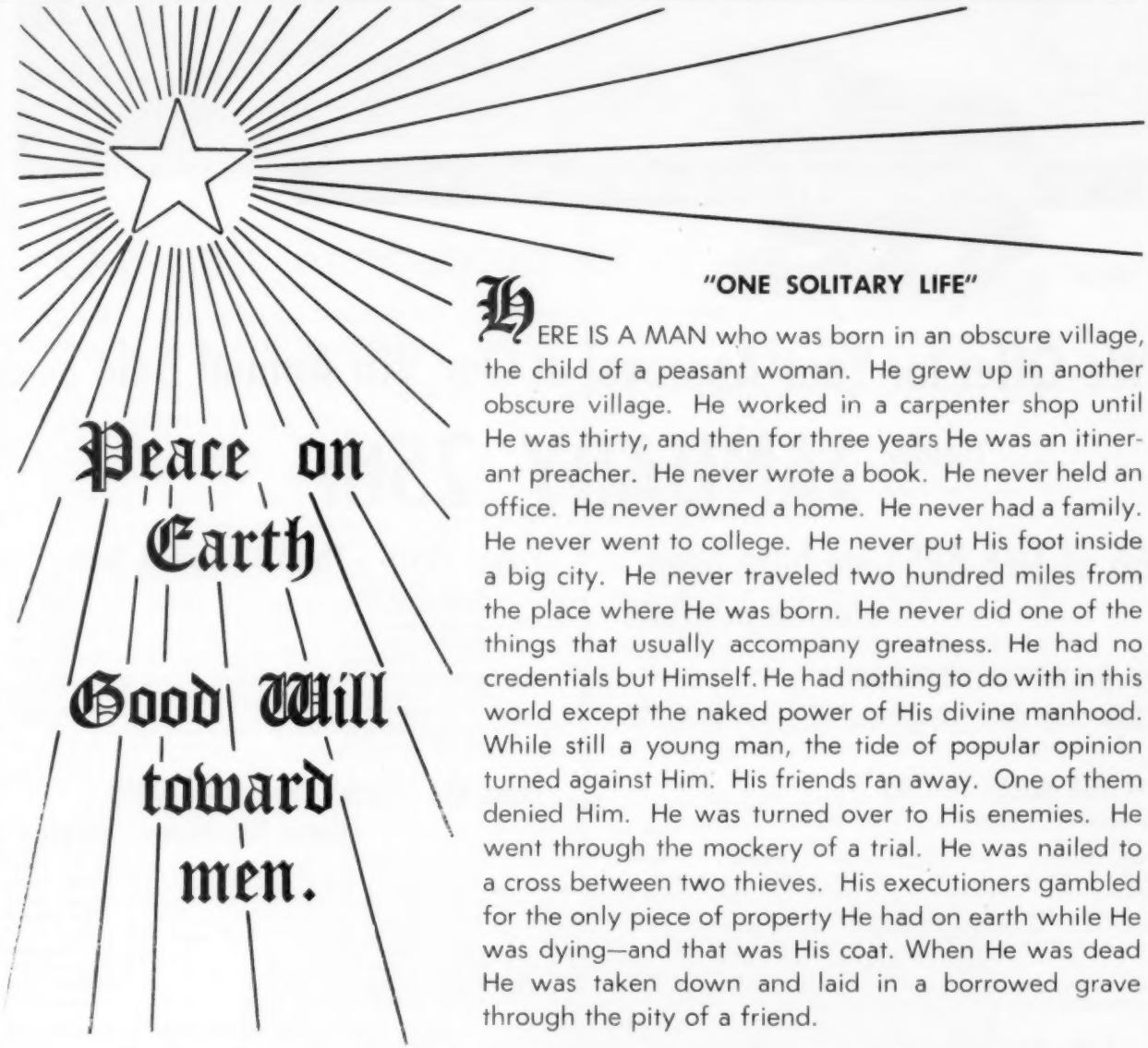

"ONE SOLITARY LIFE"

HERE IS A MAN who was born in an obscure village, the child of a peasant woman. He grew up in another obscure village. He worked in a carpenter shop until He was thirty, and then for three years He was an itinerant preacher. He never wrote a book. He never held an office. He never owned a home. He never had a family. He never went to college. He never put His foot inside a big city. He never traveled two hundred miles from the place where He was born. He never did one of the things that usually accompany greatness. He had no credentials but Himself. He had nothing to do with in this world except the naked power of His divine manhood. While still a young man, the tide of popular opinion turned against Him. His friends ran away. One of them denied Him. He was turned over to His enemies. He went through the mockery of a trial. He was nailed to a cross between two thieves. His executioners gambled for the only piece of property He had on earth while He was dying—and that was His coat. When He was dead He was taken down and laid in a borrowed grave through the pity of a friend.

Nineteen wide centuries have come and gone and today He is the centerpiece of the human race and the leader of the column of progress.

I am far within the mark when I say that all the armies that ever marched, and all the navies that ever were built, and all the parliaments that ever sat, and all the kings that ever reigned, put together have not affected the life of man upon this earth as powerfully as has that ONE SOLITARY LIFE.

—Author Unknown

Bill Anheuser's

TRIPLE-A-RANCH

THE NIDUS of "CRITERION" ABERDEEN-ANGUS
JONESBURG, MO.

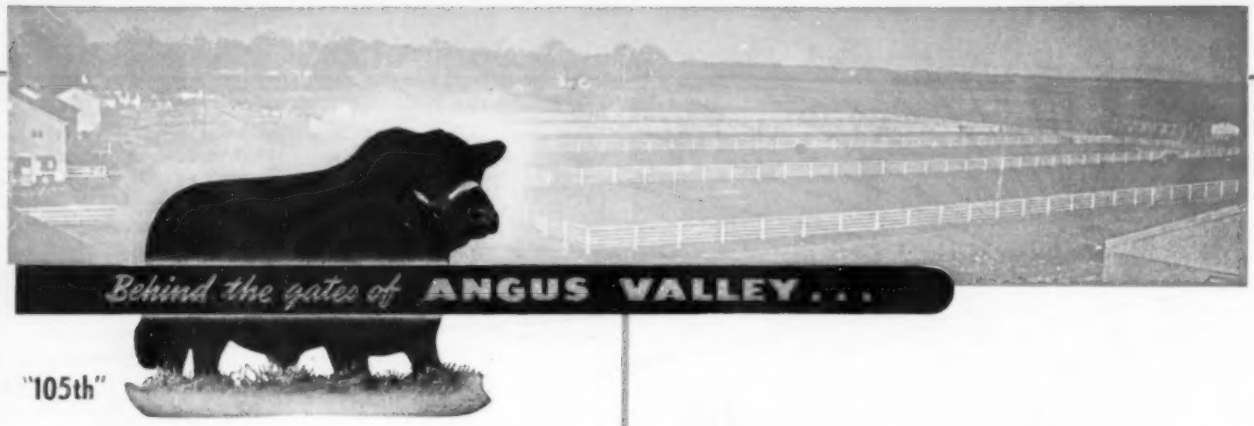

We Offer for Your Approval at Our 9th Annual Sale . . .

Tuesday JANUARY 25th

66 of THE BEST we have been able to produce.

12 TOP NOTCH YOUNG BULLS

of Angus Valley breeding, by "105th", "28th", "27th", "49th", "95th", "98th", "135th", and Douglass 5th of Angus Valley.

54 TOP NOTCH HEIFERS

of QUALITY and BREEDING, from these well known families:

Anoka Barbara . . . Bessie . . . Barbarosa . . . Barbara . . . Blueblood Lady . . . Blackbird . . . Elba . . . Erica . . . Edella . . . Evermere . . . Evening Erica . . . Fannie Bess . . . Gammer . . . Jilt . . . Georgina . . . Juana Erica . . . Jestress . . . Judy Blackcap . . . Karama . . . Lady Ida . . . Miss Burgess . . . Missie . . . Maid of Bummers . . . Queen Mother . . . Witch of Endor.

ANGUS VALLEY is also the home of the International Grand Champion, EVERMERE T., and four of her daughters, and six of her granddaughters.

Yes, we have some* REAL QUALITY *to offer this time.

From "105th"—These Illustrious Sons:

BLACK PEER 7th	Gilnockie
PRINCE PEER A. V.	DenMor
BLACK PEER 34th	Red Oak
BLACK PEER 66th	Gilnockie
BLACK PEER 79th	Ralph L. Smith
BLACK PEER 83d	Hideaway
BLACK PEER 97th	French Broad
BLACK PEER 182d	Mecom Ranch
BLACK PEER 116th	Lee Hill
PRINCE 105th T. T.	Simon, Byars and 4 Wynnes

From the "28th"—Sons of "105th" these Illustrious "Knights"

BLACK KNIGHT 2d	Lee Hill Farms
BLACK KNIGHT 13th	Paramount Valley
BLACK KNIGHT 20th	Tommy Brook Ranch
BLACK KNIGHT 27th	Rice Springs
BLACK KNIGHT 49th	Black Mark Farms
BLACK KNIGHT 52d	Longleaf Plantation
BLACK KNIGHT 55th	Robin Hood Farm
BLACK KNIGHT 89th	Northlane Farm
BLACK KNIGHT 98th	Kinloch Farm

All the above, and many others, which space does not permit us to list, have made a name for themselves and their owners. DON'T OVERLOOK AN ANGUS VALLEY BULL.

Our Junior Herd Sire and Show Bull

BLACK KNIGHT 95th of A. V.—Many of the heifers selling will carry his service.

His Record: 1953 JUNIOR CHAMPION BULL at the Futurity, National Show at Hutchinson, Tulsa State Fair, Dallas Fair, and the International at Chicago. GRAND CHAMPION at the Tulsa Fair, and the Dallas Fair. 1954 JUNIOR CHAMPION BULL at Ft. Worth, Houston, and San Antonio Shows. GRAND CHAMPION at San Antonio, Tulsa State Fair, and the Dallas Fair.

For a Catalog of our sale,
Write us at Box 1710, Tulsa

PLAN NOW TO ATTEND THIS CIRCUIT:

Sunbeam Farms, Miami, Oklahoma	January 24, 1955
Angus Valley Farms, Tulsa	January 25, 1955

Angus Valley Farms, Inc. Box 1710 **Tulsa, Oklahoma**

JAY P. WALKER, President
Box 1710, Tulsa, Okla.
Phone: 2-9141 Tulsa, Okla.

WALTER WILLIS
Breeding

EARL DUGGER
Herdsman

RAY HARDESTY, Manager
Route 9, Box 575, Tulsa, Okla.
Phone: 1300 Sand Springs, Okla.

THE PREMIER HERD
ROSEMERE
COPYRIGHT 1954
Herd Founded in 1898 by Mother of Present Owner

—Above Trade Mark Reg. in U. S. Patent Office

Our Last Announcement of The Year . . . .

We rejoice with our fellow breeders and all others who have worked for the best interests of our great breed in the unparalleled progress that has been made in extending the influence of Aberdeen-Angus cattle during 1954.

We are happy to learn of the unprecedented increase in membership in our National Association which has taken place during the past year.

Since its founding in 1898 the Rosemere herd has witnessed the steady growth in membership in our National Association until it has become the largest beef cattle registry association. We have seen our membership grow from less than three thousand to approximately thirty thousand during the life of the herd.

The Rosemere herd derives a lot of satisfaction in having been a part of the breed's progress for the past fifty-six years, during which time some of its most colorful history has been written. Since the herd was founded, Aberdeen-Angus cattle have spread from a small area in the cornbelt to all parts of the North American continent. Again we are proud of the place we have had in this expansion, particularly of the part we have had in the advancement of the breed on the West Coast where the first pioneer work for Aberdeen-Angus cattle was done by the Rosemere herd.

We have witnessed Aberdeen-Angus cattle start from zero in the Pacific Coast states to become the second most important beef breed in this area where it is making rapid strides toward becoming the most dominant beef breed.

We extend our best wishes to everyone interested in Aberdeen-Angus cattle for the year 1955. May it surpass that of any previous year. We expect to do our part to make this come true.

Iowa Herd—Maquoketa, Iowa
Otto V. Battles and Roland Ehlers, Owners
California Herd—Los Olivos, California
Arnie J. Meisgeier, Chief Herdsman
Herman R. Ehlers, Assistant Herdsman
Otto V. Battles and F. Donald Sokol, Owners

Rosemere Farms
MR. AND MRS. OTTO V. BATTLES
MAQUOKETA IOWA
LOS OLIVOS, CALIFORNIA
SANTA BARBARA COUNTY

Sunbeam Bulls-- The Breed Improvers

THE GREATEST SIRE WE HAVE EVER USED . . .

Prince Esquire of Sunbeam . . .

WATCH FOR THE SUNBEAM ESQUIRES

WATCH FOR THE SUNBEAM ESQUIRES

The first Calves by "Esquire" ever offered at auction, were sold in our 1953-54 production sales here at Miami. In these two sales,

22 of his sons sold for a total of $116,050, to average $5,184.00
40 daughters sold for a total of $130,680, to average $3,267.00
62 head, sons and daughters sold for $246,730, to average $3,979.51, or approximately $4,000.00 each. No high prices were received for any one animal and only four head sold for less than $1,000.00.

THESE WERE ALL YEARLING CATTLE, RAISED UNDER PRACTICAL FARM CONDITIONS, AND NONE SOLD WITH A "SHOW RECORD."

A quarter of a Million dollars received for 62 head of Yearlings—That is why we say, PRINCE ESQUIRE of SUNBEAM IS THE GREATEST SIRE WE HAVE EVER USED. Remember "Esquire" showed throughout the 1952 season, including the International, as a TWO YEAR OLD BULL ! ! ! What other bull has established such a **breeding record?**

Our Offering for our 1955 sale will again feature the "GET" of ESQUIRE, "THE BREEDERS CHOICE" Bull. "THEY ARE THE BEST WE HAVE EVER PRODUCED."

Yes our January 24, 1955 sale is worth waiting for in your selection of Foundation Females, and BREED IMPROVING, PREPOTENT HERD SIRES.

May we place your name on our catalog mailing list now?

Visitors Always Welcome at . . .

Sunbeam Farms *"Headquarters for Herd Bulls"* Miami, Okla.

MR. & MRS. SAM C. FULLERTON — **"BOB" BROWN, Herdsman** — **DICK MAURER** — **PHIL LJUNGDAHL, Manager**

"Ask the Man who is Using One"